PRIN

THE CIVIL SERVICE LIST OF CANADA,

1890.

Containing the Names of all persons employed in the several Departments of the Civil Service, together with those employed in the two Houses of Parliament, upon the 1st July 1890, showing date of first Appointement, promotion to present Rank, Age and Salary in each case.

TO WHICH ARE ADDED

"The Civil Service Act" and amending Acts (Chap. 12, 51 Vic. and Chap. 12, 52 Vic.) consolidated, and "The Civil Service Superannuation Act," with an Analytical Index to each.

THE WHOLE ARRANGED AND PREPARED UNDER THE DIRECTION OF THE HON. THE SECRETARY OF STATE, PURSUANT TO SEC. 59 OF "THE CIVIL SERVICE ACT."

OTTAWA:
PRINTED BY BROWN CHAMBERLIN, QUEEN'S PRINTER & CONTROLLER OF STATIONERY.
1891.

JL71
B553
fol.
1890
Ref.

LIBRARY
DEPARTMENT OF FISHERIES

244342

INDEX TO SUBJECTS.

Act, with Index. Civil Service..... 175
Act, with Index. Superannuation..... 201
Agriculture. Dept. of..... 127
Arbitrators Dominion Official (see Referees, Official)
Chinese Immigration..... 78
Auditor General. Office of..... 24
Board of Civil Service Examiners..... 14
Board of Customs..... 78
Board, Dominion Land..... 20
British Columbia Penitentiary..... 11
Cabinet. Members of the..... vi
Ports, inspection of..... 78
Chancery. Clerk of the Crown in..... 1
Civil Service Act, with Index..... 175
Civil Service Examiners. Board of..... 14
Commons of Canada. Officers, &c., of th e House of..... 170
Commissioner for Canada, in London, High.... vi
Customs. Board of..... 78
Customs. Dept. of..... 42
Departments of the Civil Service.....1 to 173
Department of Printing of Parliament..... 172
Deputy Heads of Departments..... vii
Dominion Lands Board..... 20
Dominion Lands and Crown Timber Agencies. 20
Dorchester Penitentiary..... 8
Examiners. Board of Civil Service..... 14
Exchequer Court, Officers of the..... 173
Finance. Dept. of..... 25
Fisheries. Dept. of..... 145
Sugar, inspection of..... 70
Geological and Natural History Survey..... 19
Governor General and Staff..... v
Governor General's Secretary's Office..... 1
High Commissioner for Canada in London.... vi
High Commissioner for Canada in London. Office of..... 2
House of Commons. Officers &c., of the..... 170
Indian Affairs. Dept. of..... 163
Inland Revenue. Dept. of..... 28
Interior. Dept. of..... 16
Justice. Dept. of..... 2
Kingston Penitentiary..... 3
Land Board. Dominion..... 20
Library of Parliament..... 172
Manitoba Penitentiary..... 10
Marine. Dept. of..... 133
Militia and Defence. Dept. of..... 12
North-West Mounted Police..... 22
Official Referees..... 160
Penitentiaries—Kingston 3; St. Vincent de Paul 6; Dorchester 8; Manitoba 10; British Columbia 11.
Police. North-West Mounted..... 22
Post Office Dept..... 79
Privy Council Office..... 1
Privy Council. Queen's..... vi
Printing of Parliament. Department of..... 172
Public Printing and Stationery. Dept. of.... 14
Public Works. Dept. of..... 147
Railways and Canals. Dept. of..... 148
Referees, Official..... 160
Secretary of State. Dept. of..... 13
Senate of Canada. Officers &c., of the..... 169
St. Vincent de Paul Penitentiary..... 6
Superannuation Act, with Index..... 201
Supreme Court. Officers of the..... 173

NOTICE.

Members of the Civil Service desirous of drawing attention to any errors in data respecting themselves which may have inadvertently occurred in the preparation of this List, should communicate with the Deputy Heads of their respective Departments, not later than the 30th June next ensuing, with a view to the rectification of the same.

DEPARTMENT OF THE SECRETARY OF STATE,

OTTAWA, January, 1891.

THE GOVERNOR GENERAL.

Governor General.—His Excellency the Right Honourable SIR FREDERICK ARTHUR STANLEY, Baron STANLEY OF PRESTON, G. C. B., &c., &c. (Appointed 1st May, 1888; sworn in at the City of Ottawa, 11th June, 1888).

STAFF.

Governor General's Secretary.—Captain the Honourable C. R. Colville (Master of Colville), Grenadier Guards. (Appointed 1st August, 1888).

Military Secretary.—Captain the Honourable C. R. Colville (Master of Colville), Grenadier Guards. (Appointed 19th July, 1888).

Aide-de-Camps.—Lieutenant A. H. MacMahon, Grenadier Guards. (Appointed 3rd May, 1888), Lieutenant the Honourable E. G. V. Stanley, Grenadier Guards. (Appointed 8th August, 1889).

MEMBERS OF THE CABINET.*

(*According to Precedence*).

1. The Right Honourable Sir JOHN ALEXANDER MACDONALD, P.C., G.C.B., D.C.L., LL.D., (Oxon), Q.C,, (*Prime Minister*), Minister of Railways and Canals.
2. The Honourable Sir HECTOR LOUIS LANGEVIN, K.C.M.G., C.B., LL.D., Q.C., Minister of Public Works.
3. The Honourable MACKENZIE BOWELL, Minister of Customs.
4. The Honourable Sir ADOLPHE PHILIPPE CARON, K.C.M.G., Q.C., Minister of Militia and Defense.
5. The Honourable JOHN CARLING, Minister of Agriculture.
6. The Honourable JOHN COSTIGAN, Minister of Inland Revenue.
7. The Honourable FRANK SMITH (*without portfolio*).
8. The Honourable JOSEPH ADOLPHE CHAPLEAU, LL.D., Q.C., Secretary of State and Registrar General.
9. The Honourable Sir JOHN SPARROW DAVID THOMPSON, K.C.M.G., Q.C., Minister of Justice and Attorney General.
10. The Honourable GEORGE EULAS FOSTER, D.C.L., Minister of Finance.
11. The Honourable JOHN JOSEPH CALDWELL ABBOTT, D.C.L., Q.C. (*without portfolio*).
12. The Honourable CHARLES HIBBERT TUPPER, LL.B., Minister of Marine and Fisheries.
13. The Honourable JOHN GRAHAM HAGGART, Postmaster General.
14. The Honourable EDGAR DEWDNEY, Minister of the Interior and Superintendent General of Indian Affairs.
15. The Honourable CHARLES CARROLL COLBY, President of the Queen's Privy Council.

HIGH COMMISSIONER FOR CANADA IN LONDON.

Hon. Sir CHARLES TUPPER, Bart., G.C.M.G., C.B., 9 and 10 Victoria Chambers, London, S. W.

---

* At date of publication.

DEPUTY HEADS OF DEPARTMENTS.

(According to Precedence).

1. Clerk of the Privy Council, JOHN JOSEPH MCGEE.
2. Clerk of the Senate, EDOUARD JOSEPH LANGEVIN, N.P.
3. Clerk of the House of Commons, JOHN GEORGE BOURINOT, LL.D.
4. Governor General's Secretary, Captain the Hon. C. R. W. COLVILLE (the Master of Colville).
5. Auditor General, JOHN LORN MCDOUGALL, M.A.

(Deputy Heads of the following Departments take precedence according to date of Appointment).

6. Deputy Minister of Railways and Canals, TOUSSAINT TRUDEAU, C. E.
7. Deputy Minister of Marine, WILLIAM SMITH.
8. Commissioner of Customs, JAMES JOHNSON.
9. Deputy Minister of Militia and Defence, Colonel CHARLES EUGENE PANET.
10. Deputy Minister of Finance, JOHN MORTIMER COURTNEY.
11. Deputy Minister of Public Works, GEORGE FREDERIC BAILLAIRGÉ, C.E.
12. Deputy Superintendent General of Indian Affairs, LAWRENCE VANKOUGHNET.
13. Commissioner of Inland Revenue, EDWARD MIALL.
14. Deputy Minister of the Interior, ALEXANDER MACKINNON BURGESS.
15. Deputy Minister of Fisheries, Lieut.-Col. JOHN TILTON.
16. Queen's Printer, Lieut-Col. BROWN CHAMBERLIN, C.M.G., D.C.L.
17. Deputy Minister of Justice, ROBERT SEDGEWICK, Q.C.
18. Deputy Postmaster General, Lieut.-Col. WILLIAM WHITE.
19. Deputy Minister of Agriculture, JOHN LOWE.
20. Under Secretary of State, LUDGER AIMÉ CATELLIER.

(The two following Officers have the rank of Deputy Head under the authority of an Order of the Governor in Council).

21. FREDERICK WHITE, Comptroller of the North-West Mounted Police, Privy Council Office.
22. ALFRED RICHARD CECIL SELWYN, C.M.G., F.R.S., Director of the Geological and Natural History Survey of Canada.

THE SEVERAL DEPARTMENTS

OF THE

CIVIL SERVICE OF CANADA.

THE GOVERNOR GENERAL'S SECRETARY'S OFFICE.

Name.	Present Rank.	Date.	Present Salary.	Date of Birth.	Date of First Appointment.
			$ cts.		
Jones, Charles Jerome, B.A..	Chief Clerk	1 July '83	2,150 00	4 Dec. '47	1 July '75
Campbell, William	1st Class Clerk	1 July '83	1,750 00	20 Dec. '52	1 Nov. '72
Lawrence, Charles Lewis....	3rd Class Clerk	1 Jan. '86	750 00	5 Aug. '60	1 Jan. '86
Walker, William Henry, B.A.	do	1 July '87	900 00	2 Oct. '64	1 Dec. '86
Smith, George.....	Messenger.....	11 May '52	500 00	13 Nov. '19	11 May '52
Clarke, George Henry.....	Orderly.....	5 Dec. '79	500 00	25 Dec. '48	5 Dec. '79

THE PRIVY COUNCIL OFFICE.

Name.	Present Rank.	Date.	Present Salary.	Date of Birth.	Date of First Appointment.
			$ cts.		
McGee, John Joseph	Deputy Head, Clerk of Privy Council.....	20 May '82	3,200 00	6 Aug '45	1 Aug. '67
Pope, Joseph.....	Chief Clerk and Assistant Clerk of Council..	29 Nov. '89	1,800 00	16 Aug. '54	3 Dec. '78
Chapleau, Samuel E. St. Onge	Chief Clerk, Clerk of the Crown in Chancery.....	27 Dec. '87	2,400 00	15 July '39	15 Sept. '73
Lee, William Horace.....	1st Class Clerk.....	1 July '81	1,800 00	12 Feb. '44	23 Dec. '61
Burpee, Lewis Johnstone....	do	1 July '86	1,600 00	19 Apr. '46	1 July '67

THE PRIVY COUNCIL OFFICE—Concluded.

Name.	Present Rank.	Date.	Present Salary.	Date of Birth.	Date of First Appointment.
			$ cts.		
Baldwin, Robert Warren....	2nd Class Clerk.....	1 July '83	1,400 00	3 Apr. '49	5 Sept. '73
Bennetts, Francis Kent.....	do	1 Oct. '83	1,400 00	25 Apr. '54	16 Feb. '75
Brennan, Patrick John.....	do	1 July '84	1,400 00	31 Dec. '53	7 Mar. '81
Lelièvre, Siméon.....	do	1 July '84	1,400 00	3 Nov. '59	— Apr. '82
Newby, Frank.....	do	1 July '86	1,300 00	1 Apr. '51	— Mar. '72
Foley, James G.....	do	1 July '88	1,200 00	21 Oct. '52	— Mar. '83
Carrier, J. E. W.....	Private Secretary.....	29 Nov. '89	600 00	.....	.....
Bliss, Lawrence Donald Cameron Foster.....	2nd Class Clerk.....	1 July '89	1,150 00	27 Oct. '63	— May '82
Moll, Oscar Louis Eugène...	3rd Class Clerk.....	1 July '80	600 00	21 June '49	28 Mar. '80
May, Henry Arthur	do	1 May '84	700 00	6 Aug. '65	1 Mar. '84
McElroy, James.....	do	17 Dec. '87	525 00	11 Oct. '51	17 Dec. '87
Naughten, Michael.....	Doorkeeper & Messenger	10 Feb. '41	700 00	— Sept. '18	1 Oct. '40
Groome, William.....	Messenger.....	21 May '74	500 00	22 Jan. '28	21 May '74
Chilton, Benjamin.....	do	4 Jan. '79	500 00	— Sept. '33	4 Jan. '79
Robertson, Alexander.....	do	25 Nov. '85	500 00	23 July '55	— Dec. '77

OFFICE OF THE HIGH COMMISSIONER FOR CANADA.

London, England.

Colmer, Joseph Grose, C.M.G. 17, Victoria Street, London, Eng.	Secretary of the High Commissioner's Office, and Chief Clerk.	1 July '88	2,295 35	3 Jan. '56	— Mar. '80
Reynolds, Arthur Williams..	Asst. Secretary and Accountant, 1st Class Clerk.	1 July '88	1,500 00	2 Feb. '58	— Jan. '84
Just, Conradin Frederick....	2nd Class Clerk.....	1 July '88	1,200 00	8 Nov. '56	1 Apr. '81
Taylor, Christopher Joseph ..	3rd Class Clerk.....	30 May '82	784 00	8 Aug. '61	30 May '82
Howard, John.....	do	21 Dec. '82	784 00	17 June '56	21 Dec. '82
Luke, Edwin Philip.....	do	1 Oct. '87	600 00	3 Nov. '68	1 Oct. '87

DEPARTMENT OF JUSTICE.—INSIDE SERVICE.

Name and P. O. Address.	Present Rank.	Date.	Present Salary.	Date of Birth.	Date of First Appointment.
			$ cts.		
Sedgewick, Robert, Q. C., B.A.	Deputy Minister.....	25 Feb. '88	3,600 00	10 May '48	25 Feb. '88
	Solicitor of Indian Affairs.....	25 Feb. '88	400 00		
Power, Augustus, Q.C., B.C.L	Chief Clerk.....	1 Jan. '79	2,400 00	22 Dec. '47	7 Dec. '74
Fraser, Geo. Levack Bower, B. A.	do	24 Oct. '89	1,800 00	14 Oct. '51	13 Sept. '76
Leslie, John.....	1st Class Clerk	1 June '82	1,800 00	10 Oct. '47	1 May '72
Gisborne, Francis Hernaman.	do	1 July '83	1,750 00	19 May '58	13 Feb. '82
Hodgins, Wm. Egerton, M.A.	do	1 Jan. '86	1,600 00	3 Oct. '51	1 Nov. '83
Stewart, Douglas.....	do	1 Feb. '86	1,400 00	20 June '50	9 Jan. '79
	Private Secretary.....	.....	600 00		
Chisholm, John.....	2nd Class Clerk.....	1 Jan. '86	1,300 00	21 Sept. '57	1 Jan. '86
Coté, Pierre Martial.....	do	1 Oct. '86	1,250 00	30 Apl. '61	11 Jan. '83
Blackadar, William Hill....	do	12 May '89	1,150 00	29 Mar. '32	12 May '80
Narraway, Jas. Ephraim, B.A.	3rd Class Clerk and Accountant.	1 July '87	1,000 00	11 June '57	1 July '87
Horan, Arthur John.....	3rd Class Clerk.....	1 Jan. '86	750 00	14 May '67	1 Jan. '86
Webb, Vincent.....	Messenger	1 Nov. '87	360 00	21 Jan. '69	1 Nov. '87
Morse, Frank A.....	do	1 Aug. '89	300 00	29 May '70	1 Aug. '89

Penitentiary Branch.

Moylan, James George.....	Inspector of Penitentiaries.	1 Nov. '75	3,200 00	11 Jan. '26	15 Aug. '72
Foster, Geo. Lawrence....	1st Class Clerk and Accountant.....	1 July '83	1,750 00	13 May '40	11 Aug. '74
		11 Aug. '74			
Lane, Hy. Bowyer Smith ...	3rd Class Clerk.....	1 Mar. '79	1,000 00	12 Oct. '55	1 Mar. '79

DEPARTMENT OF JUSTICE.—OUTSIDE SERVICE.

Kingston Penitentiary—Portsmouth, Ont.

Lavell, Michael, M.D.....	Warden	3 Feb. '85	3,000 00	29 Dec. '25	1 Oct. '72
Sullivan, William.....	Deputy Warden.....	1 Sept. '81	1,500 00	6 May '36	1 Feb. '60
Cartwright, Rev. Conway Edward, B.A.	Protestant Chaplain....	25 Oct. '75	1,200 00	13 June '37	25 Oct. '75
Quinn, Rev. John S.....	Catholic Chaplain.....	1 July '89	1,200 00	.....	1 July '89
Strange, Orlando Sampson, M.D	Surgeon.....	9 Feb. '85	1,800 00	13 June '26	9 Feb. '85
Scobell, Sidney William.....	Accountant	1 Dec. '79	1,200 00	21 Oct. '24	1 Dec. '79
Creighton, Robt. Robison...	Warden's Clerk.....	1 Feb. '82	800 00	29 Aug. '61	1 Feb. '82
Hewton, Robt.....	Chief Keeper.....	14 Mar. '87	890 00	4 Aug. '42	1 Apr. '81
O'Donnell, Patrick.....	Storekeeper	15 July '70	1,000 00	17 Mar. '36	19 June '57

DEPARTMENT OF JUSTICE.—OUTSIDE SERVICE.

Kingston Penitentiary—Continued.

Name.	Present Rank.	Date.	Present Salary.	Date of Birth.	Date of First Appointment.
			$ cts.		
Adams, James	Chief Trade Instructor.	1 July '75	1,300 00	29 Oct. '33	1 Mar. '69
Devlin, James	Engineer	1 July '85	1,300 00	— Nov. '50	1 July '85
Weir, James	Steward	1 Sept. '81	790 00	15 Oct. '50	31 Oct. '76
Fahey, Rose Ann	Matron	6 Mar. '86	590 00	15 Aug. '49	6 Mar. '86
Smith, Mary	Deputy Matron	1 June '89	230 00	4 June '52	1 June '89
Gunn, William Alexander	Hospital Overseer	1 June, '90	500 00	16 Feb. '45	1 June '90
Conley, Thomas	Tailor Instructor	20 Jan. '88	660 00	25 Feb. '36	20 Jan. '88
Mathewson, Jas. Brewer P.	Schoolmaster and Asst. Tailor Instructor	26 Sept. '72 1 July '90	560 00 600 00	4 July '36	1 Sept. '59
Cunningham, David	Mason Instructor	1 July '87	700 00	15 Aug. '31	8 Jan. '83
Leahy, Michael	Stonecutter do	1 July '87	700 00	10 May '31	1 Nov. '59
Kerr, John	Quarry do	1 Jan. '90	600 00	4 Mar. '26	1 Jan. '90
Tracey, Francis	Blacksmith do	1 July '87	700 00	8 Nov. '33	14 Mar. '87
Davidson, Thomas	Carpenter do	1 July '87	700 00	12 May '33	1 Nov. '57
Pogue, Robert	Shoemaker do	1 Sept. '87	690 00	1 June '41	1 Sept. '87
Munro, Charles	Steam Fitter	1 July '90	700 00	4 July '34	1 July '90
O'Connor, Patrick	Miller	18 Dec. '82	700 00	7 Aug. '53	18 Dec. '82
Coward, William	Baker	6 June '78	700 00	19 June '55	6 June '78
Wood, Neil P	Farmer and Gardener	1 June '85	700 00	5 Feb. '49	1 June '85
Kennedy, Michael	Messenger	1 May '84	600 00	15 Apr. '57	1 Apr. '72
Evans, James	Keeper	1 Nov. '81	600 00	12 July '36	10 Jan. '68
McGeen, Bernard	do	1 July '85	600 00	20 Nov. '37	1 Mar. '59
Mooney, Edward	do	1 July '87	590 00	10 Aug. '43	7 Sept. '64
Brennan, Michael	do	1 July '89	560 00	4 July '43	3 Oct. '65
Smith, Thomas	do	1 July '89	560 00	12 Sept. '36	19 Mar. '60
Mills, John	do	1 Aug. '89	500 00	1 Jan. '51	17 Oct. '75
O'Driscoll, Jeremiah	Guard	10 Oct. '66	500 00	21 Nov. '31	10 Oct. '66
Doyle, James	do	8 Aug. '68	500 00	9 Apr. '39	8 Aug. '68
Scally, John	do	4 May '70	500 00	4 Apr. '37	4 May '70
Moore, Thomas	do	9 May '70	500 00	8 Aug. '44	9 May '70
McCauley, Robert	do	21 Jan. '68	500 00	22 June '42	21 Jan. '68

DEPARTMENT OF JUSTICE.—OUTSIDE SERVICE.

KINGSTON PENITENTIARY—Continued.

Name.	Present Rank.	Date.	Present Salary.	Date of Birth.	Date of First Appointment.
			$ cts.		
McCauley, George	Guard	2 Oct. '76	500 00	24 July '40	2 Oct. '76
Walsh, Lawrence	do	18 Dec. '76	500 00	19 Jan. '44	18 Dec. '76
Hurst, William	do	13 Nov. '77	500 00	20 Jan. '41	13 Nov. '77
McConville, Charles	do	1 July '71	500 00	9 Nov. '47	1 July '71
Atkins, Alexander	do	1 July '78	500 00	1 Apr. '57	1 July '78
Donnelly, John	do	7 Nov. '79	500 00	8 May '55	7 Nov. '79
Appleton, Robert	do	1 July '80	500 00	16 Mar. '43	1 July '80
Kennedy, John	do	1 June '81	500 00	12 July '52	1 June '81
Bostridge, Charles	do	10 Apr. '82	500 00	20 Nov. '48	10 Apr. '82
Thompson, Thomas	do	18 May '83	500 00	17 Jan. '43	18 May '83
Darragh, John	do	1 Feb. '84	500 00	10 Nov. '50	1 Feb. '84
Rutherford, Jas. A.	do	1 Mar. '84	500 00	17 Feb. '51	1 Mar. '84
McCormack, William	do	1 Mar. '84	500 00	22 June '51	1 Mar. '84
Weir, Robert	do	13 Oct. '79	500 00	2 May '48	13 Oct. '79
Beaupré, Peter	do	10 Jan. '85	500 00	29 July '60	10 Jan. '85
Bannister, John	do	23 May '85	500 00	13 Sept. '51	23 May '85
Doyle, James	do	27 May '85	500 00	19 Oct. '60	27 May '85
McConville, Arthur	do	1 July '85	500 00	4 July '62	1 July '85
Atkins, Richard	do	1 Apr. '85	500 00	2 Dec. '60	1 Apr. '85
Mooney, William	do	1 July '85	500 00	1 Mar. '58	4 July '85
Young, Richard	do	6 Apr. '86	500 00	31 Oct. '50	6 Apr. '85
Keon, Michael	do	13 July '86	500 00	25 May '42	1 July '86
Ault, Franklin	do	15 July '86	500 00	2 Feb. '56	1 July '86
Pugh, Thomas	do	14 July '86	500 00	21 Aug. '52	1 July '86
McCormack, Robert	do	1 Sept. '87	490 00	29 Dec. '49	1 Sept. '87
Tobin, William	do	1 Sept. '87	490 00	20 Nov. '49	1 Sept. '87
Moncrief, Peter	do	1 Aug. '88	430 00	6 Mar. '62	1 Aug. '88
Newman, William	do	1 Nov. '88	430 00	23 Dec. '48	1 Nov. '88
Allen, Charles B.	do	22 Mar. '89	430 00	27 Oct. '61	22 Mar. '89
Madden, Patrick	do	1 Aug. '89	400 00	27 Apr. '64	1 Aug. '89
Fowler, Thomas	do	1 Aug. '89	400 00	22 Mar. '60	1 Aug. '89

DEPARTMENT OF JUSTICE.—OUTSIDE SERVICE.

Kingston Penitentiary—Concluded.

Name.	Present Rank.	Date.	Present Salary.	Date of Birth.	Date of First Appointment.
			$ cts.		
Thompson, Andrew	Guard	1 Aug. '89	400 00	20 June '50	1 Aug. '89
Holland, William	do	1 Aug. '89	400 00	26 Mar. '50	1 Aug. '89
Stewart, Thomas	do	1 Aug. '89	400 00	1 Sept. '51	1 Aug. '89
Pogue, Joseph	do	1 Aug. '89	400 00	27 Dec. '60	1 Aug. '89
Davis, Ebenezer R.	do	1 Feb. '90	400 00	29 Mar. '50	1 Feb. '90
Ryan, William	do	31 May '90	400 00	14 Nov. '53	31 May '90
Regan, John	do	1 July '90	400 00	1 June '57	1 July '90
Coffee, William	Stoker	1 Dec. '85	500 00	16 Oct. '38	1 Dec. '85
Woodhouse, Henry	Teamster	1 Sept. '72	400 00	17 Apr. '37	1 Sept. '72
Bell, William Charles	do	9 Apr. '77	400 00	11 June '45	9 Apr. '77
Burke, Edward	do	1 June '81	400 00	—— '60	1 June '81
Bowen, William	do	4 Aug. '85	400 00	30 Dec. '55	4 Aug. '85
Saint Vincent de Paul Penitentiary—Saint Vincent de Paul, P. Q.					
Ouimet, Télesphore	Warden	31 Jan. '87	2,800 00	19 Jan. '44	1 May '73
Harel, Rev. Lazare Olivier	Rom. Catholic Chaplain	1 May '87	1,200 00	30 Aug. '47	1 May '87
Fulton, Rev. James	Protestant Chaplain	1 Oct. '89	1,050 00	8 Feb. '23	1 Oct. '89
McCarthy, Thomas	Deputy Warden	31 Jan. '87	1,500 00	27 Apr. '37	1 Dec. '56
Gaudet, Michel Henri Edouard M.D.	Surgeon	31 Jan. '87	1,350 00	22 May '31	31 Jan. '87
Malépart, Geo. Stanislas	Accountant	1 June '82	1,100 00	23 May '49	9 Oct. '80
Papineau, Gordon Benjamin.	Warden's Clerk	1 Jan. '86	800 00	22 June '56	1 Jan '86
Contant, Charles Nicholas	Chief Keeper	25 June '87	790 00	13 Nov. '46	15 Mar. 83.
Lamarche, Geo. Bricot	Storekeeper	1 Mar. '80	890 00	23 Apr. '42	20 May '73
Charbonneau, Napoléon	Steward	30 June '88	760 00	28 June '50	7 July '73
*Labelle, Octave	Clerk of Works	1 Sept. '88	1,000 00	22 Sept '44	1 Sept. '88
Champagne, Eug. Ferdinand.	Engineer	1 Feb. '90	780 00	20 Dec. '53	1 Feb. '90
Trudeau. Ephrem	Asst. Engineer	1 July '90	500 00	17 July '71	1 July '90
O'Shea, David	Hospital Overseer	24 Jan. '90	530 00	2 Mar. '60	23 Aug. '82
Dorais, Jos. Théodore	Schoolmaster	22 July '82	690 00	16 Oct. '43	22 July '82
Kenny, Edward	Farmer	1 Jan. '76	700 00	29 Apr. '50	1 Oct. '75

* Transferred from Department of Public Works.

DEPARTMENT OF JUSTICE.—OUTSIDE SERVICE.

Saint Vincent de Paul Penitentiary—Continued.

Name.	Present Rank.	Date.	Present Salary.	Date of Birth.	Date of First Appointment.
			$ cts.		
Vaudry, Jean	Trade Instructor, Baker	20 May '73	700 00	17 Aug. '28	20 May '73
Dumas, Procope	do Carpenter	20 May '73	700 00	1 June '38	20 May '73
Beauparlant, Noël	do Shoemaker	15 Apr. '77	700 00	24 Dec. '32	15 Apr. '77
*O'Burn, Dolphus	do Mason	22 June '82	700 00	4 Dec. '43	1 June '77
*Labelle, Gédéon	do do	8 Sept. '86	700 00	13 May '29	8 Sept. '86
Nantel, Trefflé	do Blacksmith	10 Mar. '87	700 00	31 Aug. '45	10 Mar. '87
Brissette, Bénoni Adélard	do Tailor	1 Aug. '88	630 00	20 Aug. '53	1 Aug. '88
Sigouin, Onésime	Stonecutter	22 May '89	630 00	21 Sept. '36	20 May '73
Blain, James	Keeper	20 May '73	600 00	24 Nov. '34	20 May '73
Demers, Joseph	do	1 Jan. '78	600 00	1 June '47	19 May '73
Gadbois, Romuald	do	13 Feb. '78	600 00	11 Feb. '47	19 May '73
Chartrand, Gilbert	do	1 Mar. '87	600 00	6 July '41	13 July '73
Chartrand, Ubald	do	1 Apr. '87	600 00	1 Jan. '43	1 Jan. '78
Carty, James	do	1 Mar. '88	600 00	24 July '27	7 Dec. '76
Lemay, Jean-Baptiste	do	30 June '88	600 00	20 Aug. '38	1 June '79
Prévost, Edouard	Guard	22 May '89	560 00	22 Aug. '50	15 Dec. '73
Lynch, John	Messenger	1 Mar. '87	500 00	27 May '38	20 May '73
Taillon, Charles	Guard	1 May '80	500 00	18 Aug. '38	1 May '80
Rochon, Aristide	do	1 Mar. '82	500 00	20 Oct. '42	1 Mar. '82
Plouffe, Napoléon	do	6 Mar. '82	500 00	17 May '50	6 Mar. '82
Lamère, Olivier	do	21 Apr. '82	500 00	22 Sept. '30	21 Apr. '82
Plouffe, François	do	16 May '82	500 00	17 July '39	16 May '82
Boyer, Henri	do	18 Aug. '82	500 00	19 Aug. '34	18 Aug. '82
Plouffe, Antoine	do	14 June '83	500 00	9 Apr. '46	14 June '83
Nixon, George	do	6 Aug. '83	500 00	22 Oct. '44	6 Aug. '83
Lesage, Félix	do	29 Aug. '83	500 00	10 July '41	29 Aug. '83
Malépart, Jean Baptiste	do	5 Apr. '84	500 00	21 Jan. '46	5 Apr. '84
Bisson, Vincent	do	12 July '84	500 00	24 June '55	12 July '84
Paré, Albéric Victor	do	17 Apr. '85	500 00	16 Apr. '41	17 Apr. '85
Bertrand, Elzéar	do	1 Aug. '85	500 00	9 Feb. '59	1 Aug. '85

*Transferred from Dept. of Public Works.

DEPARTMENT OF JUSTICE.—OUTSIDE SERVICE.

Saint Vincent de Paul Penitentiary.—Concluded.

Name.	Present Rank.	Date.	Present Salary.	Date of Birth.	Date of First Appointment.
			$ cts.		
Filion, Samuel	Guard	3 Aug. '85	500 00	15 July '55	3 Aug. '85
Bastien, Napoléon	do	19 May '86	500 00	4 July '48	19 May '86
Monette, Godefroi	do	25 May '86	500 00	20 Jan. '60	25 May '86
Breland, Pierre	do	8 July '86	500 00	13 Dec. '42	8 July '86
Bennett, Thomas Joseph	do	1 Aug. '86	500 00	1 Apr. '56	1 Aug. '86
Gibson, William Wright	do	6 Aug. '86	500 00	23 Oct. '43	6 Aug. '86
Henry, Lewis	do	4 Dec. '86	500 00	1 Sept. '57	4 Dec. '86
Plouffe Martin	do	5 Mar. '87	500 00	4 Oct. '55	5 Mar. '87
FitzGibbon, John Daniel	do	25 June '87	500 00	23 May '60	25 June '87
McLellan, H. J.	do	16 Aug. '88	460 00	1 Dec. '55	16 Aug. '88
Charlebois, Isidore	do	4 May '87	500 00	8 Jan. '46	4 May '87
Chabot, Théodore	do	2 June '87	500 00	6 Jan. '48	2 June '87
Charbonneau George	do	30 June '88	460 00	13 July '46	30 June '88
Roger, Hilaire	do	1 Jan. '89	460 00	20 Nov. '40	1 Jan. '89
Clermont, Félix	do	20 July '39	400 00	17 June '63	20 July '89
Sherrit, George	do	30 Nov. '89	400 00	— Dec. '49	30 Nov. '89
Nadon, Alfred	do	13 Jan. '90	400 00	23 Feb. '59	13 Jan. '90
Desloges, Joseph	do	1 Feb. '90	400 00	12 July '63	1 Feb. '90
Léonard, Omer	do	22 Apr. '90	400 00	— Aug. '62	22 Apr. '90
Cloutier, Isaïe	Teamster	4 Nov. '81	400 00	25 Dec. '43	4 Nov. '81
Leblanc, Jérémie	do	9 Nov. '81	400 00	21 Oct. '48	9 Nov. '81
*Dagneault, Elzéar	Caretaker of Tools	15 Aug. '81	720 00	5 Sept. '35	15 Aug. '81
*Pageau, Narcisse	Trade Instructor, Carpenter.	22 Nov. '81	700 00	22 Feb. '22	22 Nov. '81
Dorchester Penitentiary—Dorchester, N. B.					
Forster, John Baker	Warden	11 Apr. '87	2,150 00	5 Apr. '42	1 Dec. '68
Campbell, Rev. John Roy	Protestant Chaplain	1 Oct. '83	600 00	7 Aug. '41	1 Oct. '83
Cormier, Rev. André David	Roman Cath. Chaplain	1 Dec. '89	500 00	27 Nov. '54	1 Dec. '89
Ross, Charles	Deputy Warden	4 June '89	1,250 00	5 Mar. '35	1 Nov. '67
Mitchell, Robert, M.D.	Surgeon	1 July '80	1,200 00	25 June '35	1 July '80

* The last named two (2) employees represent the Department of Public Works in this institution.

DEPARTMENT OF JUSTICE.—OUTSIDE SERVICE.

Dorchester Penitentiary—Continued.

Name.	Present Rank.	Date.	Present Salary.	Date of Birth.	Date of First Appointment.
			$ cts.		
Gray, John Andrew	Accountant and School Teacher.	Apr. '89	1,200 00	30 May '53	1 Dec. '79
Fraser, John	Storekeeper and Steward	1 July '89	830 00	15 Nov. '36	1 June '64
Landry, Ferdinand	Hospital Overseer	15 Nov. '86	700 00	28 Jan. '43	15 Nov. '86
Piercy, James A.	Engineer	12 May '85	900 00	15 Aug. '52	12 May '85
Miller, Charles	Carpenter Instructor	1 Mar. '68	700 00	13 Nov. '47	1 Mar. '68
Downey, John	Blacksmith do	1 May '68	700 00	17 Mar. '40	1 May '68
Tattrie, Nathan	Shoemaker do	1 Sept. '77	700 00	3 Apr. '44	1 Sept. '77
Jenks, T. Layton	Tailor do	1 Apr. '87	690 00	1 Apr. '62	1 Apr. '87
Hogan, William	Instruct. Manuf'g Dept.	1 July '90	630 00	17 Apr. '43	1 Jan. '69
Godsoe, Henry	do	1 July '90	630 00	25 Dec. '33	1 Aug. '69
Pipes, Arthur Brown	Farmer	25 June '89	630 00	31 Oct. '55	25 June '89
Johnston, John	Keeper	20 Mar. '71	600 00	11 July '41	20 Mar. '71
McDougall, James	Messenger	1 Jan. '73	550 00	19 July '41	1 Jan. '73
Umlah, Richard	Guard	1 May '72	500 00	8 May '17	1 May '72
Barnes, Samuel	do	1 Jan. '74	500 00	19 Sept. '36	1 Jan. '74
Alexander, William	do	1 July '80	500 00	31 Aug. '46	1 July '80
Greenwood, Robert Vincent	do	1 July '80	500 00	22 Feb. '37	1 July '80
Corcoran, John	do	1 July '80	500 00	12 Apr. '47	1 July '80
Léger, Vital	do	1 July '80	500 00	1 May '44	1 July '80
Connell, Patrick	do	1 July '80	500 00	6 Aug. '49	1 July '80
Cormier, Jude	do	8 Nov. '81	500 00	30 Nov. '36	8 Nov. '81
Colburn, Robert	do	1 Aug. '81	500 00	10 July '56	1 Aug. '81
Luther, James	do	9 May '82	500 00	1 June '40	9 May '82
Lane, James Ambrose	do	1 July '80	500 00	14 Oct. '43	1 July '82
Leblanc, Joseph	do	1 May '83	500 00	29 June '49	1 May '83
Hutchinson, Willard	do	16 July '83	500 00	1 Dec. '37	1 June '69
Allain, Adolphus	do	10 July '83	500 00	1 Feb. '55	10 July '83
Poole, Henry Chessel	do	1 May '84	500 00	2 Apr. '43	1 May '84
Chambers, Lorenzo H.	do	1 May '86	500 00	20 Apr. '53	1 May '86
McMaster, Donald	do	1 April '90	400 00	28 Oct. '64	1 Nov. '88

DEPARTMENT OF JUSTICE.—OUTSIDE SERVICE.

Dorchester Penitentiary—Concluded.

Name.	Present Rank.	Date.	Present Salary.	Date of Birth.	Date of First Appointment.
			$ cts.		
Forster, James Percy	Guard	1 May '90	400 00	12 Oct. '73	1 Sept. '89
Palmer, Richard Ames	Teamster	1 May '90	300 00	23 April '66	1 May '90

Manitoba Penitentiary—Stoney Mountain, Man.

Bedson, Samuel Lawrence	Warden	23 May '71	2,800 00	13 Feb. '42	23 May '71
McDonell, Æneas Donald O.	Deputy Warden and Chief Keeper.	1 Oct. '86	1,150 00	9 Jan. '46	21 Sept. '76
Goulding, Rev. Arthur Wm.	Protestant Chaplain	11 Apr. '86	800 00	26 June '60	11 Apr. '86
Cloutier, Rev. Gabriel	Rom. Catholic Chaplain	5 Apr. '83	600 00	1 Feb. '51	5 Apr. '83
Sutherland, William Robert Douglas, M.D.	Surgeon	1 May '83	1,200 00	24 Nov. '57	*1 May '82
McGowan, Patrick	Accountant and Storekeeper.	9 Feb. '86	1,100 00	7 Jan. '44	1 July '80
Mustard, John	Steward	1 Sept. '84	790 00	12 June '44	16 Apr. '83
Bourke, David Dominick	Hospital Overseer and Schoolmaster.	23 July '86	840 00	15 Aug. '45	23 July '86
Smith, John	Engineer & Blacksmith	2 Dec. '89	750 00	8 Dec. '48	10 Dec. '83
Shead, William	Trade Instructor (Tailor)	1 Dec. '86	750 00	21 Jan. '45	2 Feb. '84
Puigh, John	Trade Instr. (Carpenter)	1 July '88	710 00	24 June '44	23 May '71
Freeman, Edward	Messenger and Guard	21 June '87	650 00	12 May '55	5 June '85
Preston, Benjamin	Guard	1 Sept. '82	650 00	9 Nov. '41	1 Sept. '82
Beaupré, Joseph Octave	do	28 July '85	650 00	2 July '59	28 July '85
Eddles, William	do	19 Aug. '85	650 00	17 July '58	19 Jan. '85
Addison, George	do	20 Oct. '85	650 00	15 May '38	29 Sept. '81
McCormack, Samuel	do	1 Nov. '80	650 00	3 July '59	1 Aug. '76
Durden, William	do	1 Nov. '87	560 00	24 Jan. '59	1 Nov. '87
Ennis, Patrick N	do	8 Dec. '87	560 00	17 Mar. '49	1 Oct. '83
Lillies, Phillip	do	1 Feb. '88	560 00	14 Aug. '56	26 Apr. '86
McFarlane, Peter	do	1 Feb. '88	560 00	29 Mar. '54	1 Feb. '88
Sutherland, Donald Gunn	do	11 Dec. '88	530 00	6 Mar. '51	11 Dec. '88
McNaughton, Hugh	do	1 June '90	500 00	18 Sept. '60	1 June '90
McDonald, Alexander	do	1 July '89	530 00	1 Nov. '57	1 July '89

* As Hospital Overseer in Dorchester Penitentiary.

DEPARTMENT OF JUSTICE.—OUTSIDE SERVICE.

British Columbia Penitentiary—New Westminster, B.C.

Name.	Present Rank.	Date.	Present Salary.	Date of Birth.	Date of First Appointment.
			$ cts.		
McBride, Arthur Hill.....	Warden.....	16 May '78	2,100 00	27 June '35	16 May '78
Fitzsimmons, James.....	Deputy Warden.....	12 Aug. '78	1,350 00	21 Mar. '41	12 Aug. '78
Smith, W. A. DeWolf, M.D.	Surgeon.....	30 June '90	600 00	6 Oct. '59	30 June '90
Keary, William Holland....	Accountant, Storekeeper and Schoolmaster.	10 Mar. '84	1,100 00	27 Apr. '57	10 Mar. '84
Jamieson, Rev. Robert.....	Protestant Chaplain....	4 Jan. '79	550 00	28 Oct. '29	4 Jan. '79
Guertin, Rev. F., O.M.I....	Roman Cath. Chaplain.	15 May '89	600 00	.....	15 May '89
McInnes, Thomas Archibald.	Steward.....	10 May '82	790 00	15 Mar. '60	10 May '82
Mackenzie, George.....	Trade Instructor.....	1 Nov. '83	750 00	4 July '54	1 Nov. '83
Coutts, Alexander.....	do	1 Oct. '86	750 00	13 Sept. '51	1 Oct. '86
Darrah, Charles N.....	do	1 Nov. '88	630 00	15 July '45	1 Nov. '88
Miller, James.....	do	24 Sept. '88	630 00	18 May '41	24 Sept. '88
McRae, Kenneth.....	do	7 Feb. '89	630 00	17 Sept. '62	7 Feb. '89
Fitzgerald, James.....	Keeper.....	15 Apr. '79	700 00	26 Dec. '41	15 Apr. '79
Quilty, Thomas William....	Guard.....	18 Jan. '82	600 00	1 July '50	18 Jan. '82
Hutchinson, George.....	do	16 Apr. '83	600 00	16 July '48	16 Apr. '83
McKee, Hamilton.....	do	7 Nov. '84	600 00	24 May '49	7 Nov. '84
Stewart Finlay.....	do	1 Apr. '85	600 00	16 Aug. '52	1 Apr. '85
Carroll, William James.....	do	23 July '86	600 00	15 Mar. '60	23 July '86
Doyle, James.....	do	1 Oct. '86	600 00	8 Mar. '62	1 Oct. '86
Smith, Patrick.....	Teamster.....	21 Feb. '79	600 00	17 Mar. '43	21 Feb. '79
Robertson, Robert Joseph....	Guard.....	11 Oct. '87	530 00	26 Jan. '64	11 Oct. '87
McGillivray, Daniel Charles..	do	26 Dec. '87	560 00	11 Nov. '53	26 Dec. '87
Jackson, Adam.....	do	18 May '88	560 00	26 Mar. '48	18 May '88
Burr, Benjamin.....	do	1 Oct. '88	530 00	26 Mar. '44	1 Oct. '88
McNiven John.....	do	1 June '89	530 00	6 May '86	1 June '89
Hoult, E.....	do	12 Feb. '90	500 00	25 Mar. '60	12 Feb. '90
Finnegan, Patrick.....	do	6 Mar. '90	500 00	28 Mar. '62	6 Mar. '90
Sampson, Thomas.....	Messenger.....	1 Apr. '90	500 00	25 May '59	1 Apr. '90

DEPARTMENT OF MILITIA AND DEFENCE.—INSIDE SERVICE.

Name.	Present Rank.	Date.	Present Salary.	Date of Birth.	Date of First Appointment.
			$ cts.		
Panet, Col. Chas. Eugène...	Deputy Minister of Militia and Defence.	4 Feb. '75	3,200 00	17 Nov. '30	4 Feb. '75
Sulte, Benjamin.....	Chief Clerk	1 July '89	1,800 00	17 Sept. '41	19 Nov. '67
Benoit, Capt. Alphonse.....	Secretary, 1st Class Clerk	1 July '89	1,450 00	14 Sept. '42	1 July '73
Lane, Henry David James...	2nd Class Clerk.....	1 July '79	1,400 00	7 Oct. '49	1 Dec. '67
Campbell, Colin (R. N., retired).	do	1 Apr. '82	1,400 00	9 Oct. '46	13 Jan. '72
Ardouin, Geo. G. A.....	do	1 July '89	1,150 00	30 Mar. '51	15 Jan. '83
Lemieux, Emile Edmond....	3rd Class Clerk.....	1 July '84	850 00	14 May '63	1 July '83
Cassault, Napoléon.....	Messenger	7 Aug. '67	500 00	15 June '41	1 Nov. '58
O'Meara, Cornewell Herbert.	Chief Clerk, Accountant	1 July '81	2,400 00	25 May '33	1 June '61
Lambert, François-Xavier...	1st Class Clerk.....	1 July '79	1,800 00	6 Feb. '33	10 Dec. '59
Aumond, Wm. Henry.....	do	1 July '89	1,450 00	15 Jan. '40	6 Mar. '67
Holt, Edmd. Burnham.....	2nd Class Clerk	1 July '84	1,400 00	1 June '40	23 May '82
Aldrich, Frederick Ernest P.	do	1 July '89	1,150 00	2 May '54	1 May '82
Foley, Lawrence.....	3rd Class Clerk.....	5 Aug. '85	650 00	4 July '55	5 Aug. '85
Maguire, Thomas Moore	do	1 Nov. '88	500 00	1 Dec. '59	1 July '88
Gow, John Wm.....	Messenger.....	1 July '67	500 00	25 Sept. '37	1 Sept. '56
Macpherson, Lt.-Col. John..	Chief Clerk, Director of Stores.	25 Apr. '81	3,000 00	8 Jan. '30	1 Sept. '72
Macdonald, Lt.-Col. Donald A	1st Class Clerk	2 Feb. '75	1,800 00	31 Oct. '45	1 Nov. '73
Donaldson, Capt. Jas. Ball..	2nd Class Clerk.....	1 July '83	1,400 00	5 Aug. '42	1 Sept. '82
Clarke, Patrick.....	do	1 July '89	1,150 00	17 Mar. '32	22 May '77
Knight, Francis Edward....	3rd Class Clerk.....	1 July '84	1,000 00	21 June '50	1 July '84
McCann, John A.....	do	1 July '90	1,000 00	26 Aug. '54	1 July '90
James, Henry.....	Architect, 1st Class Clk.	1 July '84	1,800 00	10 May '38	1 July '84
White, Lieut. Frederick Wm.	2nd Class Clerk	1 July '37	1,250 00	16 June '64	1 July '84
Bacon, Lt.-Col. Thomas.....	1st Class Clerk.....	1 Dec. '83	1,700 00	21 May '25	14 Dec. '66
Larose, Télesphore Chagnon.	2nd Class Clerk.....	1 July '79	1,400 00	20 July '37	12 Aug. '62
Wainwright, Maj. Willis R. S.	do	1 July '85	1,350 00	22 June '37	1 July '79
Guy, Major George.....	do	1 July '89	1,150 00	7 Apr. '38	16 Mar. '64
Davidson, William James...	3rd Class Clerk.....	1 July '86	950 00	18 Feb. '47	1 July '86
Dion, Chrysostôme Jean.....	Messenger	1 Nov. '72	500 00	27 Jan. '21	1 Nov. '72
Verreault, Eugène.....	Packer	29 Jan. '82	500 00	29 June '51	29 Jan. '82

DEPARTMENT OF THE SECRETARY OF STATE.—INSIDE SERVICE.

Name.	Present Rank.	Date.	Present Salary.	Date of Birth.	Date of First Appointment.
			$ cts.		
Catellier, Ludger Aimé...	Under Secret. of State & Deputy Registrar Gen.	1 Dec. '89 10 July '73	3,200 00	26 Mar. '35	13 Aug. '59
Correspondance Branch.					
Pelletier, Philippe.....	Chief Clerk.....	1 Mar. '88	1,900 00	20 Feb. '49	1 Mar. '88
Morgan, Henry James.....	1st Class Clerk.....	31 Jan. '88	1,800 00	14 Nov. '42	19 Nov. '53
Colson, Frederick.....	do	1 July '88	1,550 00	23 July '54	20 Jan. '85
Emond, Gustave.....	2nd Class Clerk.....	1 Dec. '85	1,300 00	21 Oct. '62	8 Dec. '80
Taché, Louis H.....	do & Priv. Secretary to Minister.	1 July '86 1 Aug. '82	1,300 00 600 00	30 Aug. '59	1 Aug. '82
Waters, John Francis, M.A..	2nd Class Clerk.....	1 Jan. '88	1,200 00	21 Oct. '55	9 Sept. '85
Roy, Henri.....	do	1 July '89	1,150 00	19 Apr. '60	3 May '81
Harrison, Edward.....	do	1 July '90	1,100 00	24 May '52	30 July '82
Labelle, Léonce Crébassa....	3rd Class Clerk.....	1 Apr. '85	950 00	6 Sept. '63	1 Jan. '85
Steele, Evelyn Yelverton....	do	1 Oct. '86	600 00	8 Mar. '58	1 Nov. '85
Foran, William.....	do	1 July '90	450 00	8 Feb. '71	1 July '90
Dubé, Louis Joseph Arthur..	do	1 July '90	400 00	10 Sept. '64	1 July '90
Registry Branch.					
Brousseau, Elzéar.....	1st Class Clerk.....	1 July '80	1,800 00	12 June '35	1 Feb. '64
Storr, Ira William.....	2nd Class Clerk.....	1 July '85	1,350 00	17 Sept. '47	20 Oct. '73
Drouin, Aphonse M. P.....	do	1 July '87	1,250 00	29 June '51	18 Apr. '85
Learoyd, Arthur Gilpin.....	do	1 July. '89	1,150 00	15 June '53	20 Oct. '73
Kirwan, Philip Treacy.....	do	1 July '90	1,100 00	29 Sept. '50	10 Sept. '78
Matton, Albert Onézime.....	do	1 July '90	1,100 00	7 Sept. '62	1 July '90
Arcand, Arthur.....	do	1 July '90	1,100 00	16 April '63	1 July '90
Burns, John.....	3rd Class Clerk.....	1 Jan. '74	1,000 00	10 June '32	7 Feb. '73
Collins, George.....	do	21 Mar. '74	1,000 00	29 June '29	21 Mar. '74
Medlow, Charles.....	do	24 Feb. '81	1,000 00	23 Sept. '32	28 Feb. '79
McDonald, Donald D.....	do	1 Feb. '80	1,000 00	7 Feb. '48	1 Oct. '78
Globensky, Lambert F.....	do	1 Aug. '87	500 00	3 Sept. '55	1 Aug. '87

DEPARTMENT OF THE SECRETARY OF STATE.—INSIDE SERVICE.

Records Branch.

Name.	Present Rank.	Date.	Present Salary.	Date of Birth.	Date of First Appointment.
			$ cts.		
Audet, Alphonse.....	Keeper of Records and Chief Clerk.	6 Jan. '83	2,350 00	14 Nov. '41	11 Feb. '79
Audet, François Joseph.....	3rd Class Clerk.....	1 Feb. '88	600 00	29 July '67	1 Feb. '88
Messengers.					
Elie, Alfred.....	Messenger.....	15 Jan. '84	480 00	14 Oct. '42	15 Jan. '84
Courtman, John.....	do	14 June' 84	500 00	20 Mar. '54	1 Nov. '83
Ricard, Urgel.....	do	20 Dec. '85	390 00	27 July '57	20 Dec. '85
de Grosbois, William Boucher	do	1 July '90	300 00	.....	1 July '90
Board of Civil Service Examiners.					
Supervised by the Secretary of State.					
*Thorburn, John, M.A., LL.D.	Chairman Board of Civil Service Examiners.	24 July '82	400 00	10 Oct. '30	24 July '82
†Decelles, Alfred Duclos.....	Civil Service Examiner.	24 July '82	400 00	13 Aug. '45	24 July '82
LeSueur, Peter.....	Civil Service Exam'er and Clk. to the Board..	24 July '82	400 00 / 700 00	10 Jan. '14	1 May '54
Keays, James Alexander.....	3rd Class Clerk.....	1 Jan. '85	750 00	27 Mar. '62	— Oct. '84

DEPARTMENT OF PUBLIC PRINTING AND STATIONERY.

Supervised by the Secretary of State.

Queen's Printer's Office.

Chamberlin, Lt.-Col. Brown, C.M.G., D.C.L.....	Deputy Head, Queen's Printer and Controller of Stationery	1 July '88	3,200 00	26 Mar. '27	7 June '70
Grison, Louis Armand.....	3rd Class Clerk.....	1 Nov. '79	1,000 00	9 Apr. '31	1 July '76
Allen, Harry.....	Messenger.....	1 Jan. '80	500 00	12 Jan. '47	1 Jan. '74
Accountant's Branch.					
Gliddon, William.....	Chief Clerk, Accountant	5 Mar. '88	1,512 50	18 Mar. '33	1 Oct. '71
Barrette, Joseph Gilbert.....	2nd Class Clerk Asst. Accountant.	30 June '90	1,100 00	26 Feb. '63	27 Aug. '86
Andrews, George.....	3rd Class Clerk.....	7 Jan. '84	712 50	25 Aug. '48	5 Dec. '83
Frigon, Joseph Arthur.....	do	19 Sept. '89	450 00	27 Nov. '65	30 Apr. '88

* Is also Librarian to Geological and Natural History Survey.

† Is also General Librarian to Parliament.

SECRETARY OF STATE—INSIDE SERVICE.

Public Printing and Stationery.—Stationery Branch.

Name.	Present Rank.	Date.	Present Salary.	Date of Birth.	Date of First Appointment.
			$ cts.		
Bronskill, Henry John.....	Chief Clerk and Supt. of Stationery.	1 July '88	1,900 00	24 June '45	1 Jan. '88
Roxborough, Thomas.....	2nd Class Clerk	2 Feb. '88	1,250 00	13 Aug. '38	1 Dec. '69
Gouldthrite, Frank Slocum..	do	26 June '89	1,100 00	2 Nov. '63	— Dec. '78
Larochelle, Norbert.....	do	8 Oct. '88	1,200 00	9 Apr. '51	1 June '82
Walsh, William.....	3rd Class Clerk.....	1 Oct. '78	1,000 00	1 Aug. '32	1 Jan. '76
Hughes, John.....	do	2 Feb. '88	650 00	28 Mar. '46	1 June '70
Foran, John.....	Packer.....	1 July '83	500 00	17 Mar. '43	1 June '82
Beahen, Dennis	do	1 Dec. '85	420 00	3 Feb. '50	3 Dec. '83
Proulx, Isidore.....	3rd Class Clerk.....	30 June '90	400 00	29 Jan. '69	8 May '89

Printing Branch.

Senécal, André.....	Supt. of Printing.....	1 July '88	1,[illegible]00 00	18 Nov. '36	1 July '87
MacMahon, William.....	1st Class Clerk, Assist. Supt. of Printing.	31 May '90	1,4[illegible]0 00	9 May '56	11 July '88
Potvin, Auguste.....	2nd Class Clerk.....	1 July '87	1,250 00	7 July '47	7 Dec. '69

DEPARTMENT OF THE INTERIOR.—INSIDE SERVICE.

Name.	Present Rank.	Date.	Present Salary.	Date of Birth.	Date of First Appointment.
			$ cts.		
Burgess, Alex. Mackinnon...	Deputy Minister.....	1 July '83	3,200 00	21 Oct. '50	1 Dec. '76
	SECRETARY'S BRANCH.				
Hall, John Richard.....	Secretary.....	1 July '83	2,800 00	13 Aug. '47	1 July '65
Pereira, Lyndwode Charles	1st Class Clerk and Assistant Secretary...	1 July '89 26 June '89	1,800 00	19 Feb. '52	1 Jan. '83
Henry, Kossuth Jarvis.....	1st Class Clerk.....	1 July '82	1,800 00	5 Apr. '52	30 June '71
Ryley, George Urquhart.....	do	1 July '83	1,750 00	16 June '52	18 Feb. '82
Kinloch, Henry.....	do	1 Jan. '85	1,650 00	9 June '48	7 Sept. '75
Rothwell, Thomas Gainsford.	do	1 July '89	1,450 00	1 Feb. '51	1 Jan. '83
Rogers, Christopher Chapman	2nd Class Clerk.....	1 July '78	1,400 00	24 Nov. '40	16 Sept. '70
Chisholm, Arthur.....	do	17 June '83	1,400 00	11 Nov. '50	23 Feb. '74
Checkley, Frank Stewart....	do	1 July '84	1,400 00	7 June '51	13 Apr. '73
Côté, Narcisse Omer.....	do	1 Jan. '85	1,350 00	14 Sept. '59	1 July '78
Bell, George.....	do	1 July '87	1,250 00	14 Jan. '50	2 Apr. '83
Nelson, Frank.....	do	1 July '87	1,250 00	12 June '59	4 Nov. '82
Brough, James Simpson.....	do	1 July '89	1,150 00	21 Jan. '50	15 Oct. '72
Sparkes, George Angove Southwell.	do	1 July '90	1,100 00	21 May '64	3 May '81
L'Etoile, Joseph.....	3rd Class Clerk.....	1 July '79	1,000 00	1 Nov. '47	5 June '74
Capreol, Frederick Chase....	do	15 Feb. '84	850 00	17 Oct. '60	24 Apr. '82
Hume, Herbert Elsworth....	do	1 June '85	850 00	31 Au5. '67	27 May '84
Loyer, Francis	do	1 July '82	800 00	15 June '63	16 Feb. '82
Belleau, Marie Réné Achille Eugène.	do	1 June '85	800 00	21 Aug. '58	1 June '84
Dunne, John Patrick.....	do	1 Mar. '83	750 00	27 May '60	1 Jan. '83
Coté, Joseph Arthur.....	do	1 Dec. '86	700 00	24 Nov. '62	23 Oct. '82
Rowatt, Hugh Howard.....	do	1 Jan. '88	700 00	17 Aug. '61	1 Nov. '87
Hatch, Walter.....	do	22 Aug. '82	700 00	19 Nov. '56	10 Aug. '73
Cuming, Frank William Chambers.	do	1 Dec. '86	650 00	17 May '62	15 Jan. '82
Robertson, Peter.....	do	1 Apr. '87	650 00	4 Nov. '53	1 Feb. '77
Eagleson, James Shore.....	do	1 July '87	600 00	1 Aug. '56	26 Mar. '86
Dunne, Joseph Patrick.....	do	1 Jan. '87	550 00	24 May '65	16 Feb. '85

DEPARTMENT OF THE INTERIOR.—INSIDE SERVICE.

Secretary's Branch—Concluded.

Name.	Present Rank.	Date.	Present Salary.	Date of Birth.	Date of First Appointment.
			$ cts.		
Willoughby, Samuel John...	3rd Class Clerk.....	1 Jan. '87	550 00	22 Mar. '65	12 Jan. '86
Badgley, Charles Wentworth	do	1 Dec. '86	550 00	24 May '64	10 Nov. '84
York, Brown Lee.....	do	1 Dec. '86	550 00	17 Dec. '64	20 Apr. '85
Connelly, Edward.....	do	31 May '90	400 00	26 June '54	21 Feb. '84

Survey's Branch.

Deville, Edouard Gaston Daniel.	Chief Cl'k & Surv. Gen.	1 Jan. '85	2,600 00	21 Feb. '49	13 June '81
King, Wm. Frederick.....	Chief Clerk and Chief Astronomer, Dept. of the Interior.	1 July '90	1,800 00	19 Feb. '54	13 June '81
Witcher, Arthur Henry.....	1st Class Clerk.....	1 July '90	1,700 00	10 Apr. '40	1 June '80
Symes, Peter Barclay	do	1 July '90	1,400 00	24 Sept. '47	1 June '70
Grignard, Albert Marie E...	2nd Class Clerk (Lithographer, &c.)	1 Aug. '82	1,400 00	14 Feb. '46	9 Mar. '80
Rauscher, Rudolph E. F.....	2nd Class Clerk.....	1 July '89	1,150 00	2 Oct. '34	1 Sept. '69
Brady, Martin.....	do	1 July '89	1,150 00	13 Nov. '56	5 Mar. '79
Lacasse, Louis Télesphore....	3rd Class Clerk.....	1 Aug. '73	1,000 00	13 Oct. '48	2 Aug. '71
Billings, Braddish.....	do	1 Jan. '83	1,000 00	6 July '46	1 May '71
Sowter, Thomas Walter E...	do	1 Apr. '82	1,000 00	9 Oct. '60	28 Feb. '80
Steers, Connell John.....	do	1 June '85	950 00	10 July '49	1 July '73
Pelletier, Charles Caron.....	do	1 Jan. '87	850 00	21 June '62	31 Oct. '85
Wheeler, Arthur Oliver.....	do	1 July '87	850 00	1 May '60	1 Jan. '85

Land Grants Branch.

Goodeve, William Morgan...	Chief Clerk	1 Jan. '85	2,050 00	6 Jan. '49	8 Feb. '66
Têtu, Nazaire.....	2nd Class Clerk.....	1 Jan. '75	1,400 00	1 Apr. '39	20 Jan. '67
Wallis, Brown	do	1 June '82	1,400 00	21 June '34	1 May '73
Cox, Francis Henry Cowper.	do	1 July '90	1,100 00	13 Mar. '40	15 Apr. '73
Gliddon, Wm. Searle, ...	do	1 July '90	1,100 00	7 Apr. '58	1 Jan. '74
Buchanan, Peter Toronto ...	3rd Class Clerk.....	21 June '84	1,000 00	7 May '44	19 Dec. '78
Sherwood, Henry.....	do	1 July '82	1,000 00	8 Aug. '55	26 Apr. '80
Paterson, Geo. Washington..	do	1 July '79	1,000 00	6 Aug. '58	1 Aug. '76
Dunn, Daniel.....	do	10 Dec. '83	1,000 00	10 Mar. '50	1 Nov. '79

DEPARTMENT OF THE INTERIOR.—OUTSIDE SERVICE.

Land Grants Branch—Concluded.

Name.	Present Rank.	Date.	Present Salary.	Date of Birth.	Date of First Appointment.
			$ cts.		
Bruce, Henry Barnard D....	3rd Class Clerk.....	1 June '85	950 00	29 July '48	24 Dec. '80
Lambart, Hon. Henry Octavius	do	21 June '84	850 00	10 Jan. '55	1 Oct. '82

Accounts Branch.

Pinard, Joseph Achille.....	Chief Clerk, Accountant	1 July '85	2,050 00	11 Mar. '42	11 Jan. '79
Beddoe, Charles Henry.....	1st Class Clerk, Assistant Accountant.	1 July '85	1,650 00	17 Aug. '50	30 Apr. '83
Turner, Henry Hamish.....	3rd Class Clerk.....	1 Mar. '84	900 00	21 Sept. '49	10 Sept. '83

Ordnance and Admiralty Lands.

Mills, William.....	1st Class Clerk	1 July '75	1,800 00	17 July '24	10 Aug. '58
Keyes, Perley George.....	2nd Class Clerk.....	1 Jan. '86	1,300 00	15 Feb. '53	17 July '78
Genest, Ernest.....	3rd Class Clerk.....	1 June '82	1,000 00	16 Aug. '58	1 May '80

Geographer of the Dept. of the Interior.

Johnston, John.....	Chief Clerk, Geographer	1 July '90	1,800 00	3 June '30	1 May '57

Survey Records.

Clayton, Frank.....	1st Class Clerk.....	1 June '82	1,800 00	22 Dec. '47	19 Mar. '72

Photographer.

Topley, Horatio Needham...	Photographer.....	22 May '89	800 00	25 June 47	25 Apr. '87

Messengers.

Swinburn, Arthur Richard ..	Messenger.....	1 Jan. '75	500 00	9 June '55	1 Oct. '73
Dunnet, James.....	do	1 July '79	500 00	4 Feb. '47	1 Apr. '78
Pegg, Alfred.....	do	1 Oct. '87	500 00	3 Apr. '63	22 Sept. '84
Dunlop, Robert.....	do	1 Jan. '87	490 00	19 Nov. '55	16 Feb. '82

DEPARTMENT OF THE INTERIOR.—OUTSIDE SERVICE.

Geological and Natural History Survey.

Name and P. O. Address.	Present Rank.	Date.	Present Salary.	Date of Birth.	Date of First Appointment.
			$ cts.		
Selwyn, Alfred Richard Cecil, C.M.G., LL.D., F.R.S.	Director and Deputy Head.	1 July '83	4,000 00	28 July '24	1 Dec. '69
Dawson, George Mercer, D.S., LL.D., F.R.S.C.	Assistant Director, and Geologist.	1 July '83	2,200 00	1 Aug. '49	19 July '75
Bell, Robert, M.D., C.M., LL.D., F.R.S.C.	do do ..	1 July '83	2,200 00	3 June '41	1 Mar. '57
Whiteaves, Joseph Frederick, F.G.S., F.R.S.C.	do Palæontologist and Zoologist.	1 July '83	2,200 00	26 Dec. '35	1 Jan. '75
Hoffmann, George Christian, F.I.C., F.R.S.C.	Asst. Director, Chemist and Mineralogist.	1 July '83	2,150 00	7 June '37	1 Sept. '72
Macoun, John, F.L.S., F.R.S.C.	Asst. Director, Botanist and Naturalist.	27 Dec. '87	1,900 00	17 Apr. '32	1 Jan. '82
Ingall, Elfric Drew.....	Mining Engineer.....	4 Nov. '89	1,400 00	13 May '58	1 July '84
Barlow, Scott.....	Chief Draughtsman, 1st Class Clerk.	1 July '83	1,750 00	27 Feb. '35	1 Dec. '56
Marshall, John.....	Secretary and Accountant, 1st Class Clerk.	1 July '83	1,750 00	18 Sept. '56	1 Mar. '72
Ells, Robert Wheelock, LL.D., M.A.	Field Geologist and 1st Class Clerk.	1 July '83	1,750 00	26 July '45	1 May '72
Fletcher, Hugh, B.A.....	do do ..	1 July '83	1,750 00	9 Dec. '48	1 Sept. '72
McConnell, Richard George. B.A.	do do ..	1 July '90	1,400 00	26 Mar. '57	12 May '79
Tyrrell, Joseph Burr. B.A., F.G.S.	do do ..	1 July '90	1,400 00	1 Nov. '58	15 Aug. '81
Weston, Thomas Chesmer...	Lapidary and Assistant Curator, 2nd Class Clk.	1 July '81	1,400 00	17 Oct. '32	1 Feb. '59
Cochrane, Augustus Southby.	Asst. Topographer, 2nd Class Clerk.	1 July '85	1,350 00	4 Sept. '50	1 May '77
Lambe, Lawrence Morris, F.G.S.	Artist, 2nd Class Clerk.	1 July '86	1,300 00	27 Aug. '63	1 Dec. '84
Low, Albert Peter.....	Surveyor and Explorer, 2nd Class Clerk.	1 July '86	1,300 00	24 May '61	1 June '81
Chalmers, Robert.....	Geologist do ..	1 July '87	1,250 00	31 Dec. '33	1 Dec. '84
Willimott, Charles William.	Asst. Curator do ..	1 July '88	1,200 00	1 Feb. '52	15 Jan. '72
Faribault, Eugène Rodolphe.	Surveyor and Explorer, 2nd Class Clerk.	1 July '89	1,150 00	4 Nov. '60	1 July '81
Wait, Frank Goodell, M.A., F.C.S.	Asst. Chimist, do ..	27 Jan. '90	1,100 00	24 Oct. '64	27 Jan '90
Ami, Henry Marc, M.A., F.G.S.	2nd Asst. Palæontologist, 2nd Class Clerk.	1 July 90	1,100 00	23 Nov. '58	13 June '82
Broadbent, Ralph Lawton...	Museum Asst., do ..	1 July '90	1,100 00	14 Apr. '59	26 Jan. '81
Richard, Louis Napoléon, B.Ap. Sc.	Draughtsman, 3rd Class Clerk.	1 July '90	950 00	12 Dec. '59	1 Feb. '83
Brumell, Henry Peareth H..	Museum Asst., do ..	1 July '83	850 00	28 Oct. '63	1 May '82
*Thorburn, John, LL.D.....	Librarian.....	12 Apr. '82	800 00	10 Oct. '30	12 Apr. '82
Burke, Thomas.....	Res'dt. Housekeeper....	1 July '89	700 00	17 Mar. '41	— Sept. '81
McKinnon, Allan.....	Messenger.....	22 May '89	330 00	1 Apr. '67	22 May '89

* Is also Chairman of Board of Civil Service Examiners.

DEPARTMENT OF THE INTERIOR.—OUTSIDE SERVICE.

LAND BOARD AT WINNIPEG; DOMINION LANDS AND CROWN TIMBER AGENCIES IN MANITOBA, NORTH-WEST TERRITORIES AND BRITISH COLUMBIA, ETC., ETC.

Name and P. O. Address.	Present Rank.	Date.	Present Salary.	Date of Birth.	Date of First Appointment.
			$ cts.		
Smith, Henry Hall..... Winnipeg.	Commissioner of Dom. Lands for Manitoba and N.W.T.	11 Mar. '85	5,000 00	17 Dec. '46	15 May '84
Pearce, William..... Calgary, N.W.T.	Superintendent of Mines for Manitoba and N. W. T., and Member of Land Board, Winnipeg.	15 May '84	3,200 00	1 Feb. '48	4 Feb. '82
Gordon, John Macdonald.... Winnipeg.	Inspector of Dominion Lands Agencies and Member of Land Board, Winnipeg	3 Sept. '85	2,200 00	10 Dec. '56	25 Apr. '75
Burpé, Thomas Richard..... Winnipeg.	Secretary to Land Board, Winnipeg.	1 Sept. '82	2,000 00	22 Aug. '48	5 Aug. '64
Ruttan, Robert Anderson.... Winnipeg.	Asst. Secretary to Land Board, Winnipeg.	1 Jan. '86	1,500 00	16 Apr. '55	10 Mar. '84
Fortier, Loftus Morton..... Winnipeg.	Assistant in Commissioner's Office. Winnipeg.	1 Jan. '88	1,200 00	27 Apr. '58	—— '74
Taylor, Ernest Henry..... Winnipeg.	do ..	1 Jan. '88	1,200 00	21 July '51	14 Apr. '85
Hiam, William Henry..... Brandon.	Dominion Lands Agent for Souris District.	9 Sept '87	1,200 00	19 May '33	7 Aug. '82
Sutherland, James Macpherson Brandon.	Clerk.....	1 May '84	1,095 00	1 Jan. '61	11 July '79
Pentland, William George .. Birtle.	Dominion Lands Agent, Birtle District.	1 Nov. '82	1,200 00	24 Oct. '16	1 Apr. '82
Flesher, John ..... Deloraine.	Dominion Lands Agent, Turtle Mountain District.	7 Jan. '87	1,200 00	8 June '33	13 June '84
Hilliard, Wm. Myers..... Minnedosa.	Dominion Lands Agent, Little Saskatchewan District.	1 July '83	1,200 00	8 Apr. '24	1 July '83
Stevenson, Wm. Henry..... Regina, N.W.T.	Dominion Lands Agent, Qu'Appelle District.	4 June '83	1,200 00	12 Dec. '26	1 Dec. '82
Fraser, Alexander James .... Regina, N.W.T.	Clerk.....	1 May '84	1,095 00	25 Feb. '57	21 Apr. '82
Royal, Jules Auguste..... Winnipeg.	do	8 Nov. '87	800 00	24 Sept. '64	1 Oct. '83
Rowe, Amos..... Calgary, N.W.T.	Dominion Lands Agent, Calgary District.	3 Sept. '85	1,200 00	27 Dec. '37	3 Sept. '85
* McTaggart, John..... Prince Albert, N.W.T.	Dominion Lands Agent, Prince Albert District.	1 May '84	1,200 00	14 Sept. '46	1 May '84
Gauvreau, Pierre Louis François Valmore. Edmonton, N W.T.	Dominion Lands Agent, Edmonton District.	1 May '84	1,200 00	1 Sept. '54	1 July '80
Phipps, Charles Edmund.... Cannington, Manor, N.W.T.	Dominion Lands Agent, for Coteau District.	31 May '90	1,200 00	11 June '44	14 Oct. '89
Brokovski, Edwin Frederick Thomas. Battleford, N.W.T.	Dominion Lands Agent, Battleford District.	1 Nov. '87	1,200 00	1 Oct. '38	1 May '85
Kirby, Eugene Guilford..... Lethbridge, N.W.T.	Dominion Lands Agent, Lethbridge District.	1 July '86	1,200 00	21 July '51	1 May '84
Rickards, Chas. Dudley ..... Lethbridge, N.W.T.	Clerk.....	27 Nov. '85	1,095 00	14 Mar. '49	8 Sept. '73
Young, George..... Winnipeg.	Dominion Lands Agent, (unattached).	15 Oct. '87	1,2 00	30 May '57	15 Nov. '83

* Also charged with duties connected with Crown Timber.

DEPARTMENT OF THE INTERIOR.—OUTSIDE SERVICE.

LAND BOARD AT WINNIPEG; DOMINION LANDS AND CROWN TIMBER AGENCIES IN MANITOBA, NORTH-WEST TERRITORIES AND BRITISH COLUMBIA, ETC., ETC.—Concluded.

Name and P. O. Address.	Present Rank.	Date.	Present Salary.	Date of Birth.	Date of First Appointment.
			$ cts.		
Ferguson, Thomas Brooks... Saltcoats, N. W. T.	Dominion Lands Agent, Touchwood District.	22 May '89	1,095 00	20 July '48	6 July '83
McKenzie, John..... New Westminster, B.C.	Dom. Lands Agent for New Westminst'r Dis	27 Jan. '90	1,500 00	31 Oct. '47	1 Jan. '84
Nash, Edward Augustus.... Kamloops, B.C.	Dom. Lands Agent for Kamloops Dist.	31 May '90	1,200 00	25 June '51	5 Aug. '85
Newcomb, Geo. Henderson.. Ottawa.	Agent.....	1 Jan. '75	1,200 00	13 Aug. '47	1 Feb. '73
Stephenson, Edwin Fredk... Winnipeg.	Crown Timber Agent, and Acting Dominion Lands Agent for Winnipeg District.	8 Apr. '82	2,000 00	29 Nov. '58	25 Mar. '81
Higginson, Thomas Sheriff.. New Westminster, B. C.	Crown Timber Agent in the Province of British Columbia.	16 Oct. '86	1,600 00	8 Mar. '38	16 July '84
Anderson, Thomas..... Edmonton, N.W.T.	Crown Timber Agent, Edmonton District.	29 Aug. '81	1,200 00	22 July '25	29 Aug. '81
Gouin, Chas. Louis..... Calgary, N.T.W.	Crown Timber Agent, Calgary District.	4 May '83	1,200 00	14 Dec. '30	4 May '83
Stewart, George Alexander.. Banff, N.W.T.	Superintendent of Rocky Mountains Park of Canada.	1 Jan. '87	1,800 00	26 Aug. '30	28 Jan. '86
Allen, Dr. William Cox..... Fort Macleod, N.W.T.	Inspector of Ranches in the N.W.T.	1 May '86	600 00	1 Apr. '20	1 May '86
Gordon, Robert Bell..... Regina, N.W.T.	Clerk of the Legislative Assembly of N.W.T. and sec. to Lieutenant Governor.	3 Aug. '88	2,000 00	23 Jan. '43	10 Nov. '85
Bown, Walter Robert..... Winnipeg.	Private Secretary to the Lieutenant Governor of District of Keewatin	1 July '88	600 00	27 Jan. '28	1 July '88

REGISTRARS FOR NORTH-WEST TERRITORIES.

Barker, Peter McGill..... Regina, N.W.T.	Inspector of Land Titles Offices.	17 Oct. '88	1,600 00	12 Sept. '43	27 Dec. '86
Scott, William James..... Battleford, N.W.T.	Registrar for West Saskatchewan District.	7 Oct. '76	2,000 00	13 Apr. '42	7 Oct. '76
Sproat, Alexander..... Prince Albert, N.W.T.	Registrar for East Saskatchewan District	9 Dec. '80	1,200 00	19 June '34	9 Dec. '80
McLean, Thomas Alexander. Calgary, N.W.T.	Registrar for South Alberta District.	12 June '84	1,200 00	28 May '28	12 June '84
Roy, George..... Edmonton, N.W.T.	Registrar for North Alberta District.	3 Aug. '85	1,200 00	26 Jan. '48	3 Aug. '85
Montgomery, Geo. Archibald Regina, N.W.T.	Registrar for Assiniboia	1 July '84	1,200 00	8 Feb. '25	1 July '84

CARETAKERS OF ORDNANCE LANDS.

Conover, Peter..... Leamington, Ont.	Caretaker of Ordnance Property.	1 Feb. '81	75 00	22 Dec. '22	1 Feb. '81
Walker, Joseph..... Queenston, Ont.	do ..	17 Oct. '88	50 00	13 Feb. '44	8 Sept. '85

THE OFFICE OF THE COMPTROLLER OF THE NORTH-WEST MOUNTED POLICE.—INSIDE SERVICE.

Name and P. O. Address.	Present Rank.	Date.	Present Salary.	Date of Birth.	Date of First Appointment.
			$ cts.		
White, Frederick.....	Comptroller and Deputy Head.	1 July '83	3,200 00	16 Feb. '47	3 Mar. '69
Fortescue, Laurence.....	1st Class Clerk.....	1 July '81	1,800 00	17 Aug. '45	1 June '75
Fisher, Alexander.....	2nd Class Clerk	1 July '80	1,400 00	11 Oct. '30	1 July '75
Gallwey, Reginald Munro M.	3rd Class Clerk.....	1 July '84	850 00	16 Dec. '63	1 July '84
Duplessis, Léonidas J. T. R..	do	1 July '84	850 00	1 Sept. '63	1 July '84
Hinchey, Edward Henry....	Messenger.....	1 July '87	390 00	7 Mar. '72	1 July '87

NORTH-WEST MOUNTED POLICE FORCE.—OUTSIDE SERVICE.

Herchmer, Lawrence Wm ... Regina, N.W.T.	Commissioner.....	1 Apr. '86	2,600 00	25 Apr. '40	1 Apr. '86
Herchmer, Wm. Macaulay.. Calgary, N.W.T.	Asst. Commissioner....	1 July '86	1,600 00	13 Dec. '44	1 Aug. '76
Cotton, John..... Regina, N.W.T.	Superintendent.....	1 Jan. '81	1,400 00	19 Oct. '53	1 Mar. '79
McIllree, John Henry..... Calgary, N.W.T.	do	24 Jan. '82	1,400 00	28 Feb. '49	1 Apr. '74
Gagnon, Sévère..... Regina, N.W.T.	do	1 Apr. '83	1,400 00	8 Jan. '45	3 Apr. '74
Neale, Percy Reginald..... Regina, N.W.T.	do	1 Apr. '84	1,400 00	14 Feb. '50	15 July '75
Deane, Richard Burton..... Lethbridge N.W.T.	do	1 Apr. '84	1,400 00	30 Apr. '48	1 July '83
Steele, Samuel Benfield..... Fort MacLeod, N.W.T.	do	1 Aug. '85	1,400 00	5 Jan. '49	31 Aug. '78
Perry, Aylesworth Bowen ... Prince Albert, N.W.T.	do	1 Aug. '85	1,400 00	21 Aug. '60	24 Jan. '82
Griesbach, Arthur Henry.... Fort Saskatchewan, N.W.T.	do	15 Sept. '85	1,400 00	22 Oct. '39	1 June '75
Macdonell, Alexander Rodk. Fort MacLeod, N.W.T.	do	15 Sept. '85	1,400 00	8 Oct. '40	1 Sept. '78
Jarvis, Edward Worrell ..... Maple Creek, N.W.T.	do	10 Apr. '86	1,400 00	26 Jan. '47	10 Apr. '86
Antrobus, William Denny... Battleford, N.W.T.	do	1 July '86	1,400 00	8 Aug. '45	1 Mar. '76
Norman, Francis ..... Prince Albert, N.W.T.	Inspector.....	24 Jan. '82	1,000 00	19 Nov. '46	24 Jan. '82
Howe, Joseph..... Regina, N.W.T	do	1 July '83	1,000 00	5 Sept. '55	1 July '83
Moffatt, George Buchanan... Regina N.W.T.	do	1 Sept. '83	1,000 00	13 Dec. '54	1 Sept. '83
White-Fraser, Montague Hy. Pincher Creek, N.W.T.	do	1 May '84	1,000 00	24 June '53	1 May '84
Morris, William S. M..... Foet MacLeod. N.W.T.	do	1 May '84	1,000 00	6 Sept. '47	1 May '84
Sanders, Gilbert Edward.... Maple Creek, N.W.T.	do	1 Sept. '84	1,000 00	25 Dec. '63	1 Sept. '84
Drayner, Frederic..... Regina, N.W.T.	do	15 Oct. '84	1,000 00	13 Mar. '63	15 Oct. '84
Allan, John Beresford..... Regina, N.W.T.	do	1 Aug. '85	1,000 00	28 Nov. '45	1 Aug. '85
Wood, Zachary Taylor..... Fort McLeod, N.W.T.	do	1 Aug. '85	1,000 00	27 Nov. '60	1 Aug. '85

NORTH-WEST MOUNTED POLICE FORCE.—OUTSIDE SERVICE.

Name and P. O. Address.	Present Rank.	Date	Present Salary.	Date of Birth.	Date of First Appointment.
			$ cts.		
Primrose, Philip Carteret Hill Wood Mountain, N.W.T.	Inspector.....	1 Aug. '85	1,000 00	23 Oct. '64	1 Aug. '85
Cuthbert, Albert Edw. Ross. Regina, N.W.T.	do	1 Aug. '85	1,000 00	1 Aug. '60	1 Aug. '85
Snyder, Arthur Edward..... Calgary, N.W.T.	do	1 Aug. '85	1,000 00	24 Mar. '61	1 Aug. '85
Piercy, William..... Saskatchewan, N.W.T.	do	15 Sept. '85	1,000 00	14 Oct. '53	15 Sept. '85
McGibbon, John Alexander.. Regina, N.W.T.	do	15 Sept. '85	1,000 00	1 Feb. '57	15 Sept. '85
Wilson, James Osgood ..... Regina, N.W.T.	do	15 Sept. '85	1,000 00	17 Aug. '58	15 Sept. '85
Huot, Chas. François Albert. Prince Albert, N.W.T.	do	15 Sept. '85	1,000 00	18 Aug. '60	15 Sept. '85
Moodie, John Douglas ..... Lethbridge, N.W.T.	do	15 Sept. '85	1,000 00	21 Nov. '49	15 Sept. '85
Bégin, Joseph Victor..... Regina, N.W.T.	do	22 Oct. '85	1,000 00	15 Feb. '56	22 Oct. '85
Starnes, Cortlandt..... Fort Macleod, N.W.T.	do	1 Mar. '86	1,000 00	31 Jan. '64	1 Mar. '86
Chalmers, Thos. Wellington. Battleford, N.W.T.	do	10 Apr. '86	1,000 00	14 Oct. '62	10 Apr. '86
Wattam, Thomas..... Regina, N.W.T.	do	1 July '86	1,000 00	27 Oct. '48	1 July '86
Matthews, William George.. Fort Macleod, N.W.T.	do	20 Oct. '86	1,000 00	1 June '48	20 Oct. '86
Constantine, Charles..... Moosomin, N.W.T.	do	20 Oct. '86	1,000 00	13 Nov. '49	20 Oct. '86
Casey, Henry Samuel..... Lethbridge, N.W.T.	do	20 Oct. '86	1,000 00	23 July '48	20 Oct. '86
Bradley, Ernest..... Battleford, N.W.T.	do	20 Oct. '86	1,000 00	5 May '58	20 Oct. '86
Harper, Frank..... Banff, N.W.T.	do	1 Jan. '87	1,000 00	28 June '58	1 Jan. '87
Baker, Montague..... Fort Macleod, N.W.T.	do	1 Jan. '87	1,000 00	5 Jan. '59	1 Jan. '87
Routledge, Walton..... Regina, N.W.T.	do	1 May '87	1,000 00	16 Jan. '63	1 May '87
Macpherson, David H..... Fort Macleod N.W.T.	do	1 Sept. '88	1,000 00	21 Dec. '56	1 Sept. '88
Davidson, Hugh Jas. Alexr.. Medicine Hat, N.W.T.	do	1 Feb. '89	1,000 00	6 Jan. '57	1 Feb. '89
Macdonell, Archibald Camer'n Regina, N.W.T.	do	28 Sept. '89	1,000 00	6 Oct. '64	28 Sept. '89
Scarth, William Hamilton... Calgary, N.W.T.	do	15 Oct. 89	1,000 00	18 June '70	15 Oct. '89
Jukes, Augustus, M.D..... Regina, N.W.T.	Senior Surgeon.....	24 Jan. '82	1,400 00	30 Oct. '21	24 Jan. '82
Aylen, Peter, M.D..... Calgary, N.W.T.	Assistant Surgeon	1 July '86	1,000 00	5 Sept. '60	1 July '86
Paré, Louis Alphonse, M.D.. Battleford, N.W.T.	do	1 July '87	1,000 00	15 Feb. '48	1 July '87
Dodd, Henry, M.D..... Regina, N.W.T.	do	1 Oct. '87	1,000 00	23 Nov. '30	1 Oct. '87
Fraser, Samuel Martin, M.D. Fort Macleod, N.W.T.	do	1 May '89	1,000 00	23 Nov. '67	1 May '89
Haultain, Chas. Selby, M.D. Maple Creek, N.W.T.	do	1 July '89	1,000 00	16 Aug. '63	1 July '89
Burnett, John, V.S..... Regina, N.W.T.	Veterinary Surgeon....	1 July '87	1,000 00	— Dec. '59	1 July '87
Wroughton, Theodore Ambrose, V.S. Fort Macleod, N.W.T.	do	1 Jan. '88	700 00	11 Nov. 62	1 Jan. '88

OFFICE OF THE AUDITOR GENERAL.—INSIDE SERVICE.

Name.	Present Rank.	Date.	Present Salary.	Date of Birth.	Date of First Appointment.
			$ cts.		
McDougall, John Lorn.....	Auditor General.....	1 Aug. '78	4,000 00	6 Nov. '38	1 Aug. '78
Sutherland, Edward Davenport	Chief Clerk.....	5 Feb. '90	1,800 00	19 Nov. '53	13 July '71
Simpson, John Barker.....	1st Class Clerk	1 July '80	1,800 00	16 Feb. '42	4 Dec. '65
Gorman, John.....	do	1 July '85	1,650 00	7 June '48	13 Aug. '79
Hayter, Frederick	do	1 July '85	1,650 00	30 June '56	20 Aug. '79
Graham, John.....	2nd Class Clerk.....	1 July '73	1,400 00	12 Feb. '45	28 May '64
Hudson, Arthur Bartlett....	do	1 July '87	1,250 00	15 Apr. '59	11 Feb. '84
Reid, John Warren	do	1 July '87	1,250 00	28 Jan. '60	1 July '85
Kearns, William.....	do	1 July '89	1,150 00	24 Aug. '55	4 Oct. '83
Martin, Iva Everard.....	do	1 July '89	1,150 00	21 Sept. '63	12 Aug. '87
Bissonnette, Louis Adolphe..	do	1 Jan. '83	1,100 00	15 Nov. '54	1 Jan. '83
Porter, Thomas.....	3rd Class Clerk.....	1 June '79	1,000 00	11 May '38	31 Oct. '78
Gibson, John Hugh Peden...	do	1 June '79	1,000 00	23 Sept. '34	29 Jan. '79
Bolton, George Cahill.....	do	1 July '80	1,000 00	5 Feb. '40	1 May '80
MacDonald, John Carroll....	do	10 June '79	1,000 00	19 Apr. '52	17 Jan. '79
Baldwin, Harma Adelaide...	do	1 July '85	750 00	7 Aug. '51	1 July '85
Hayes, Edwin Clay.....	do	1 Mar. '84	750 00	7 Apr. '58	9 Feb. '84
Sherwood, Beverly Wilmot..	do	1 Nov. '83	700 00	13 June '59	1 Nov. '83
Stevenson, James Shannon..	do	19 Oct. '84	700 00	15 Nov. '63	13 Oct. '84
Belford, Ethel.....	do	1 July '87	550 00	28 May '66	1 July '85
Keating, Charles Joseph.....	do	1 May '89	450 00	19 Sept. '67	1 May '89
Tucker, Walter.....	do	15 July. '90	450 00	23 May '66	15 July '90
Pender, John.....	Messenger.....	11 Nov. '57	500 00	15 Sept. '33	11 Nov. '57
Connolly, Patrick.....	do	1 Jan. '90	300 00	19 Oct. '72	1 Jan. '90

DEPARTMENT OF FINANCE.—INSIDE SERVICE.

Name.	Present Rank.	Date.	Present Salary.	Date of Birth.	Date of First Appointment.
			$ cts.		
Courtney, John Mortimer...	Deputy Minister and Sec. of Treasury Board.	1 Aug. '78	4,200 00	22 July '38	2 June '69
Fitzgerald, William, M. A..	Asst. Deputy Minister and Superintendent of Insurance.	1 Dec. '85	3,000 00	29 July '45	1 Dec. '85
Toller, Frederick.....	Chief Clerk and Comptroller of Dominion Currency.	1 July '81	2,400 00	21 June '41	1 Oct. '71
Anderson, Charles Joseph...	Chief Clerk and Head of Savings Bank Branch	1 July '74	2,400 00	21 Feb. '35	16 Nov. '58
L ter, Richard Watson....	Chief Clerk and Accountant of Contingencies.	1 July '86	2,000 00	27 Nov. '36	16 Feb. '58
Dickieson, Matthew George.	Chief Clerk and Dominion Book-keeper.	1 July '86	2,000 00	7 Feb. '49	1 Jan. '74
Lowe, George, jr.....	1st Class Clerk.....	1 Jan. '85	1,650 00	25 Dec. '41	5 Feb. '75
Gough, Charles Archer.....	do	1 Apr. '85	1,650 00	16 Aug. '52	30 Nov. '69
Treadwell, Clarence William.	do	1 Jan. '86	1,600 00	5 July '54	1 Nov. '82
McNicol, John.....	do	1 July '86	1,600 00	28 Aug. '40	1 Sept. '75
Fraser, John.....	do	1 July '86	1,600 00	13 Dec. '52	21 May '75
Jarvis, George Murray.....	2nd Class Clerk	— April '67	1,400 00	13 Apr. '24	— Feb. '57
Neeve, John Bonnor Harington.	do	29 Mar. '65	1,400 00	4 Jan. '35	29 Mar. '65
Turgeon, Charles Edward....	do	1 Feb. '76	1,400 00	22 Mar. '46	1 July '72
Street, Charles Frederick, M.A	do	1 July '73	1,400 00	7 Sept. '34	1 July '73
Fripp, Herbert Russell.....	do	1 July '74	1,400 00	25 Nov. '30	1 July '71
Clayton, James Alfred.....	do	1 Oct. '76	1,400 00	3 Sept. '42	26 Jan. '71
Wiggins, Ezekiel Stone.....	do	5 Dec. '79	1,400 00	4 Dec. '39	12 Feb. '79
Garland, Nicholas Surry.....	do	1 June '82	1,400 00	8 June '45	22 June '70
Belfour, John.....	do	1 Oct. '83	1,400 00	10 Nov. '39	27 Aug. '77
Blair, William Livingston...	do	1 Jan. '85	1,350 00	28 Dec. '52	15 Nov. '71
Nutting, James Peasley.....	do	1 Apr. '85	1,350 00	1 Aug. '56	1 Mar. '76
Boville, Thomas Cooper.....	do	1 Jan. '86	1,300 00	14 Mar. '60	26 Jan. '83
Capbert, Emile.....	do	1 July '86	1,300 00	7 Mar. '40	12 Feb. '80
Black, Ernest Augustus.....	do	1 July '86	1,300 00	17 June '60	29 May '79
*Jenkins, Samuel Judson....	do	1 July '87	1,250 00	10 Nov. '49	21 Jan. '86
Coffin, Frederick Ashley.....	do	1 Feb. '82	1,150 00	12 Feb. '58	27 Sept. '75
Scott, Charles Stenson	do	1 June '89	1,150 00	22 Dec. '42	7 July '67
Tasker, Charles James.....	3rd Class Clerk.....	1 Feb. '73	1,000 00	13 Nov. '33	19 Feb. '72
Gilmour, Thomas.....	do	1 Feb. '82	1,000 00	11 Mar. '37	18 Sept. '81

* Private Secretary to Minister.

DEPARTMENT OF FINANCE.—INSIDE SERVICE.

Name and P. O. Address.	Present Rank.	Date.	Present Salary.	Date of Birth.	Date of First Appointment.
			$ cts.		
Brittain, Edward L.....	3rd Class Clerk.....	1 May '84	850 00	1 Feb. '66	1 May '84
Foster, Albert Brunswick ...	do	1 Oct. '84	700 00	11 Oct. '58	1 Oct. '84
Hayes, William Hazen.....	do	15 Oct. '84	750 00	17 July '59	15 Oct. '84
O'Reilley, Anthony.....	do	1 Oct. '85	700 00	17 Aug. '66	1 Oct. '85
Saunders, John Cramp.....	do	1 July '87	800 00	19 July '62	23 Mar. '82
Pender, Patrick.....	Messenger.....	1 Nov. '56	500 00	17 Mar. '35	1 Nov. '56
Connolly, Peter.....	do	1 Nov. '67	500 00	17 Mar. '47	1 Nov. '67
Ostrom, William Henry.....	do	1 July '78	500 00	13 Apr. '42	1 July '78
Evans, Frederick Augustus..	do	1 July '87	390 00	16 Nov. '65	1 May '87

DEPARTMENT OF FINANCE.—OUTSIDE SERVICE.

Tims, Thomas Dillon..... Ottawa.	Financial Inspector for the Dominion.	1 Nov. '71	2,600 00	6 Jan. '25	8 Sept. '58
Crookshank, George Young.. Ottawa.	Asst. Financial Inspector for the Dominion.	1 July '86	1,700 00	25 Mar. '56	10 Aug. '73
Blackadar, Alfred Kimball... Ottawa.	1st Class Clerk, Insurance Branch.	1 Oct. '83	1,700 00	4 Oct. '52	1 Mar. '77
McMinn, William John R... Ottawa.	2nd Class Clerk, Insurance Branch.	1 July '83	1,400 00	21 Apr. '56	1 July '83
Campbell, Charles James.... Toronto.	Asst. Receiver General, Toronto.	9 Nov. '83	3,000 00	9 May '20	9 Nov. '83
Ridout, John Grant..... Toronto.	Accountant	22 July '77	1,400 00	20 Apr. '45	8 July '72
Eliot, Granville Percival..... Toronto.	Teller.....	16 Aug. '76	1,200 00	6 Dec. '53	17 July '71
Morrison, Stuart..... Toronto.	Clerk.....	1 Mar. '84	600 00	8 Oct. '65	1 Mar '84
Stewart, Matthew..... Toronto.	Messenger and Caretaker	25 Jan. '86	650 00	5 Oct. '56	11 Mar. '78
Wallace, John Roberts..... Halifax.	Asst. Receiver General, Halifax.....	30 Nov. '63	2,200 00	15 Feb. '23	— Sept. '42
Parker, Lewis..... Halifax.	Acct. in A.R.G. Office..	28 Mar. '72	1,300 00	16 Oct. '44	28 Mar. '72
Johnston, Arthur Clement... Halifax.	Acct. in Savings Bank.	1 July '74	1,250 00	15 Dec. '53	— Nov. '71
Balcom, John Horton..... Halifax.	Teller.....	15 June '77	900 00	—— '41	15 June '77
Lithgow, John Thomas..... Halifax.	do	11 Oct. '80	900 00	25 Jan. '56	11 Oct. '80
Dillon, John Patrick..... Halifax.	Clerk.....	7 Feb. '86	850 00	4 May '54	7 Feb. '76
Crookshank, Robert William. St. John, N.B.	Asst. Receiver General, St. John.	31 May '73	2,200 00	21 Aug. '22	20 July '58
Patterson, Sydney Bolton... Saint John, N.B.	Acct. in Savings Bank.	1 Aug. '73	1,300 00	31 Mar. '34	1 April '68
Robinson, James..... Saint John, N.B.	Accountant, A. R. G. Office.	15 Aug. '73	1,100 00	1 Feb. '30	15 Aug. '73
Sancton, G. Frederick..... Saint John, N.B.	Teller.....	— July '76	1,100 00	6 July '42	1 July '76
Salter, A. C. A..... Saint John, N.B.	do	1 Oct. '84	950 00	8 May '33	1 Oct. '84

DEPARTMENT OF FINANCE.—OUTSIDE SERVICE.

Name and P. O. Address.	Present Rank.	Date.	Present Salary.	Date of Birth.	Date of First Appointment.
			$ cts.		
Lawson, Thomas Stanford... Saint John, N.B.	Janitor, Dom. Buildings	28 May '79	500 00	4 Dec. '38	28 May '79
Drummond, Henry Mowat... Winnipeg.	Asst. Receiver General, Winnipeg.	20 May '79	2,250 00	19 Aug. '48	1 May '72
McMicken, Albert Clifton... Winnipeg.	Clerk in A. R. G. Office	21 May '79	1,370 00	10 Sept. '57	21 May '79
Armstrong, Edward Wm. H. Winnipeg.	Teller.....	23 May '82	1,200 00	1 May '60	23 May '82
Deacon, C. B ..... Winnipeg.	Clerk.....	15 Aug. '86	1,200 00	15 Dec. '60	28 Aug. '86
Maclaughlin, Joseph Hugh.. Victoria.	Asst. Receiver General, Victoria.	12 Dec. '89	1,800 00	15 Apr. '39	1 July '84
Hayward, Charles ..... Victoria.	Clerk.....	1 Nov. '85	1,100 00	23 Mar. '64	1 Nov. '85
Charles, W. B..... Charlot'own.	do	1 July '89	550 00	.....	1 July '89
Pope, Percy..... Charlot'own.	Dom'n. Auditor, Charlottetown.	1 July '83	1,800 00	8 May '56	1 July '83
Foley, Thomas ..... Charlot'own.	Account., Savings Bank	9 Jan. '74	1,000 00	12 Dec. '44	9 Jan. '74
Leitch, William..... Charlot'own.	Clerk.....	9 Jan. '74	800 00	20 Dec. '54	9 Jan. '74
Longhram, Francis ..... Charlot'own.	do	1 July '82	600 00	7 Nov. '52	1 July '82

DEPARTMENT OF INLAND REVENUE.—INSIDE SERVICE.

Name and P. O. Address.	Present Rank.	Date.	Present Salary.	Date of Birth.	Date of First Appointment.
			$ cts.		
Miall, Edward	Deputy Minister, Com. of Inland Revenue.	26 Jan. '83	3,200 00	24 Dec. '38	1 June '70
Gerald, William John	Asst. Commissioner and Inspector of Tobacco Factories.	7 Feb. '87	2,800 00	27 July '50	4 Apr. '67
Robins, Paul Moyle	Chief Accountant and Chief Clerk.	22 Oct. '73	2,400 00	13 July '42	22 Jan. '68
Himsworth, William	Secretary, Chief Clerk	1 July '84	2,100 00	23 Dec. '47	1 Mar. '68
Heron, William Lewis	1st Class Clerk	1 Oct. '78	1,800 00	2 Sept. '42	7 Oct. '72
Campeau, Fabien René Edou'd	Asst. Accountant, 1st Class Clerk.	1 Jan. '81	1,800 00	8 July '44	6 Nov. '71
Valin, Joseph Elzéar	1st Class Clerk	1 July '83	1,750 00	17 Oct. '49	12 June '74
Hall, Charles Russell	do	19 May '84	1,700 00	16 Sept. '54	18 Jan. '77
Carter, William	do	1 July '88	1,500 00	4 Nov. '33	1 July '73
Nettie, Richard	2nd Class Clerk	1 July '81	1,400 00	29 July '15	13 July '57
Blatch, Frederick Kendall	do	1 July '80	1,400 00	11 Feb. '41	1 Jan. '73
Walsh, Matthew Francis.	do As Private Secretary	24 June '82 24 June '82	1,400 00 600 00	13 July '35	24 June '82
Lusignan, Alph., F.R.S.C.	2nd Class Clerk	1 July '83	1,400 00	27 Sept. '43	20 Feb. '74
Shaw, James Fitzwilliam	do	1 July '84	1,400 00	14 May '56	1 Jan. '72
Doyon, Joseph Alfred	do	1 July '84	1,400 00	23 Mar. '51	7 Feb. '76
Brunel, John	do	1 July '85	1,350 00	13 Apr. '48	17 June '73
Byrnes, John	do	1 July '87	1,250 00	29 May '59	16 Jan. '83
Quain, Redmond	do	1 July '88	1,200 00	27 Mar. '59	1 May '80
McCarthy, John Patrick	do	1 July '90	1,100 00	22 Mar. '62	1 Dec. '85
Brown, James Farnham	3rd Class Clerk	1 July '83	1,000 00	9 Oct. '29	25 Jan. '65
Brunel, George, M.A.	do	1 June '82	1,000 00	18 July '46	1 Oct. '76
Fowler, George	do	1 July '87	650 00	10 May '49	9 June '69
Archambault, Romuald	Messenger	1 June '76	500 00	21 May '52	7 May '75
McCullough, Anthony	do	9 Aug. '87	360 00	22 Jan. '71	9 Aug. '87

DEPARTMENT OF INLAND REVENUE.—OUTSIDE SERVICE.

Adams, John Stavrick, Toronto, Ont.	3rd Class Exciseman	1 May '76	750 00	4 Apr. '30	1 Feb. '75
Adams, William Cornish, Quebec.	Asst. Inspector W. & M.	8 June '80	500 00	24 Apr. '24	8 June '80
Alexander, Thomas, London, Ont.	Collector Inland Revenue.	1 July '83	1,800 00	13 Oct. '45	1 Dec. '70
Allen, George Alpheus, Windsor, Ont.	3rd Class Exciseman	22 Mar. '88	630 00	15 Aug. '67	22 Mar. '88

DEPARTMENT OF INLAND REVENUE.—OUTSIDE SERVICE.

Name and P. O. Address.	Present Rank.	Date.	Present Salary.	Date of Birth.	Date of First Appointment.
			$ cts.		
Allison, Charles..... Yarmouth, N.E.	Inspector W. & M.....	1 Nov. '79	1,000 00	22 Sept. '21	1 Nov. '79
Amor, William..... Hamilton.	2nd Class Exciseman...	1 Jan. '87	788 75	6 July '41	9 Oct. '32
Atherton, Robert... ..... St. John, N B.	Deputy Collector of Inland Revenue.	1 July '88	1,200 00	23 June '35	3 Sept. '77
Aubin, Aimé..... Montreal.	Gas Inspector and Consulting Gas Engineer	1 June '89	800 00	30 Apr. '42	— June '75
Babington, Frederick Wm... Ottawa.	3rd Asst. Analyst.....	1 Oct. '89	1,000 00	1 Feb. '59	1 Jan. '87
Baby, John Charles..... Montreal.	Special Class Exciseman	1 Nov. '80	1,200 00	18 May '48	16 Dec. '79
Baby, Joseph..... Montreal.	3rd Class Exciseman...	1 Nov. '80	750 00	5 June '51	1 Nov. '80
Baby, Wolstan Alex. Dixie.. Hamilton.	Special Class Exciseman	1 Jan. '88	1,200 00	13 Apr. '57	30 Nov. '76
Baker. Joseph Stevens..... Montreal.	Asst. Inspector W. & M	1 Dec. '87	600 00	19 July '37	1 Dec. '87
Barber, John Sortiss..... Toronto.	2nd Class Exciseman...	20 Oct. '80	850 00	25 Nov. '52	20 June '79
Barker, Charles..... Montreal.	do	1 July '73	850 00	10 Mar. '20	8 Nov. '69
Barrett, John Kelley..... Winnipeg.	District Inspector	1 May '85	2,500 00	6 June '50	5 Sept. '73
Barrett, Thomas James ..... London.	Accountant.....	1 Oct. '88	981 25	8 Oct. '55	2 July '81
Battle, Martin ..... Ottawa.	Collector Inland Revenue.	1 Jan. '73	1,600 00	— Aug. '28	— Apr. '60
Bayard, Gilbert Alphonse. .. London.	3rd Class Exciseman....	12 Dec. '89	600 00	8 June '41	12 Dec. '89
Beasley, Richard..... Windsor, Ont.	Accountant	1 July '84	1,150 00	27 Feb '39	22 Dec. '79
Beasley, Richard Sylvester.. Hamilton.	Messenger.....	18 Jan. '89	300 00	13 Sept. '21	18 Jan. '89
Beattie, Thomas..... Hamilton.	Asst. Inspector W. & M	14 Aug. '79	600 00	4 Apr. '34	14 Aug. '79
Beauchamp, Jos. Pantaléon.. Montreal.	1st Class Exciseman	1 July '84	1,000 00	4 Aug. '54	1 June '75
Bédard, William George..... Ottawa.	3rd Class Exciseman...	20 Oct. '80	750 00	10 Sept. '44	25 May '78
Bellemare, Raphael..... Montreal.	District Inspector.....	21 Sept. '68	2,500 00	21 Feb. '21	6 June '55
Bellerive, Charles..... Quebec.	Clerk (Culler's).....	1 May '77	700 00	24 July '46	1 May '77
Belyea, Theodore Harding... St. John, N.B.	Accountant.....	1 July '88	840 00	1 July '57	20 Nov. '86
Bennett, James..... Toronto.	Deputy Collector of Inland Revenue.	1 Jan. '81	1,500 00	7 Oct. '27	11 Feb. '71
Bickle, John Watkins..... Peterborough.	do and Inspector of Gas.....	1 Nov. '87 1 June '89	700 00 100 00	20 Jan. '49	1 Nov. '87
Bish, Philip ..... Belleville, Ont.	1st Class Exciseman ...	1 Jan. '88	861 25	12 Sept. '38	10 Oct. '82
Blair, James Burns..... Toronto.	Accountant.....	1 Dec. '88	1,400 00	24 July '48	6 Oct. '73
Blethen, Charles William.. Halifax, N.S.	3rd Class Exciseman...	11 Oct. '86	660 00	22 Oct. '57	11 Oct. '86
Bogue James..... St. John, N.B.	Preventive Officer	1 Aug. '87	500 00	11 Sept. '34	1 Oct. '86
Bois, George A..... Fredericton, N.B.	Asst. Inspector W. & M.	21 July '80	600 00	20 Feb. '31	21 July '80
Boivin, Charles Alphonse.... St. Hyacinthe.	Collect. Inland Revenue	19 Jan. '69	955 00	25 Dec. '44	19 Jan. '69

DEPARTMENT OF INLAND REVENUE.—OUTSIDE SERVICE.

Name and P. O. Address.	Present Rank.	Date.	Present Salary.	Date of Birth.	Date of First Appointment.
			$ cts.		
Bolster, George Ievers..... Orillia.	Inspector of W & M...	14 Aug. '79	1,000 00	17 May '35	14 Aug. '79
Boomer, Joseph Boyle..... Toronto.	Assistant Accountant..	1 Apr. '87	1,100 00	12 Nov. '50	6 Aug. '79
Borradaile, Richardson..... Halifax.	District Inspector.....	1 Nov. '73	2,400 00	5 Sept. '34	28 Mar. '68
Boucher, Octavien Narcisse Ernest, St. John's P.Q.	Deputy Collector Inland Revenue.	14 Nov. '89	600 00	2 July '51	14 Nov. '89
Bourassa, George ..... Quebec.	Unclassified Exciseman.	1 June '68	800 00	— Dec. '24	1 June '68
Bourassa, Philippe Edouard.. Quebec.	Inspector of W. & M...	1 July '87	1,000 00	15 Jan. '54	14 Aug. '79
Bourget, Onésime..... Quebec.	3rd Class Exciseman....	1 Sep.. '80	750 00	21 Feb. '55	1 Sept. '80
Bouteiller, George Antoine... Guelph.	Special Class Exciseman	1 Jan. '83	1,400 00	14 Oct. '59	19 Aug. '78
Brennan, John..... Windsor, Ont.	1st Class Exciseman...	1 July '88	850 00	24 June '47	3 Jan. '87
Broadfoot, Samuel..... Guelph.	Accountant.....	1 June '89	962 50	20 Dec. '53	12 July '80
Brown, John Johnstone..... London.	1st Class Exciseman....	1 Jan. '83	1,000 00	19 Feb. '54	5 Jan. '80
Browne, George Wheatland.. Kingston, Ont.	2nd Class Exciseman...	1 July '73	850 00	21 Jan. '33	22 Feb. '69
Bruneau, Pierre Casimir Adol. Three Rivers.	Asst. Inspector W. & M.	1 June '88	500 00	3 Sept. '27	1 June '88
Bulmer, William..... Montreal.	2nd Class Exciseman...	1 Oct. '72	850 00	9 Aug '29	1 Oct. '72
Burke, Timothy..... St. John, N.B.	Collect. Inland Revenue	8 July '86	1,470 00	9 June '45	8 July '86
Burrows, William..... Kingston, Ont.	Gas Inspector.....	8 Apr. '81	400 00	22 Mar. '29	14 Aug. '79
Cahill, John William..... Windsor, Ont.	3rd Class Exciseman...	10 Nov. '87	630 00	31 Mar. '65	10 Nov. '87
Cahill, Joseph Hickey..... Quebec.	Deputy Collector, Inland Revenue.	1 Apr. '82	1,200 00	7 Jan. '38	1 May '60
Cahill, Thomas..... Peterboro'.	Deputy Collector, I. R..	1 June. '89	900 00	20 Dec. '39	14 Aug. '79
	Gas Inspector.....	1 Nov. '80	200 00		
Cameron, Donald McPherson. Quebec.	Special Class Exciseman	1 Nov.' 80	1,200 00	5 Dec. '55	1 Mar. '72
Campbell, George Johnston.. Pictou.	3rd Class Exciseman ...	12 July '72	720 00	5 Nov. '32	1 Apr. '68
Campbell, John McDiarmid.. Guelph.	Special Class Exciseman	1 Jan. '83	1,200 00	28 July '41	19 July '67
Camyré, Joseph Narcisse.... Winnipeg.	3rd Class Exciseman...	18 Nov. '72	850 00	10 Nov. '39	18 Nov. '72
Carroll, Daniel..... Halifax.	1st Class Exciseman ...	1 July '88	920 00	4 Aug. '42	16 May '76
Casey, Thomas..... Ottawa.	Laboratory Clerk.....	1 Aug. '86	850 00	1 Sept. '38	26 Aug. '79
Caven, Alexander..... Stratford.	Collect'r Inland Revenue	1 Jan. '73	1,600 00	13 Sept. '36	1 Mar. '69
Caven, James McDonald..... Stratford.	3rd Class Exciseman...	9 July '87	630 00	12 Sept. '67	9 July '87
Caven, William..... Montreal.	Spec'l Class Exciseman.	1 Jan. '88	1,200 00	12 Jan. '60	— Oct. '77
Chabot, François-Xavier.... Quebec.	Asst. Inspector W. & M	7 June '80	500 00	6 Apr. '36	7 June '80
Chalut, Joseph Olier..... Montreal.	Inspector W. & M.....	20 Aug. '81	1,500 00	22 Mar. '47	18 Dec. '78
Chisholm, John Joseph..... Pictou. N.S.	Asst. Inspector W. & M.	1 Sept. '89	500 00	5 July '50	1 Sept. '89

DEPARTMENT OF INLAND REVENUE.—OUTSIDE SERVICE.

Name and P. O. Address.	Present Rank.	Date.	Present Salary.	Date of Birth.	Date of First Appointment.
			$ cts.		
Christie, William John..... Winnipeg.	Deputy Collector Inland Revenue.	1 Jan. '87	1,500 00	18 Mar. '56	6 Feb. '80
Clair, Thomas..... St. John, N.B.	Preventive Officer.....	1 Aug. '87	250 00	28 Feb. '56	1 Dec. '86
Clark, Albert Forneret..... Stratford.	Accountant.....	1 July '85	900 00	21 Oct. '36	28 Sept. '74
Codd, Hubert James Samuel. Montreal.	3rd Class Exciseman....	1 Sept. '89	600 00	5 Nov '59	1 Sept. '89
Code, Abraham, sr..... Ottawa.	Inspector W. & M.....	14 Aug. '79	1,200 00	28 Dec. '29	14 Aug. '79
Code, Abraham, jr..... Winnipeg.	3rd Class Exciseman...	20 Mar. '86	690 00	3 Jan. '68	20 Mar. '86
	Food Inspector.....	19 Sept. '89	310 00		
Coleman, Charles..... Toronto.	Deputy Collector Inland Revenue.	21 Dec. '86	1,000 00	28 Sept. '47	21 Dec. '86
Coleman, James John..... Montreal.	3rd Class Exciseman...	1 Apr. '86	660 00	20 July '57	1 Oct. '85
Coles, Frank Halstaff..... London, Ont.	Book-keeper.....	1 Oct. '83	995 00	15 July '38	16 Apr. '72
Conway, Bartholomew James. Perth, Ont.	Special Class Exciseman	1 Jan. '81	1,400 00	25 July '59	22 Jan. '75
Cosgrove, John..... Ottawa.	Asst. Inspector W. & M	6 Feb. '85	700 00	24 May '36	6 Feb. '85
Cosgrove, John Joseph..... Toronto.	Preventive Officer.....	1 Dec. '85	800 00	6 Oct. '52	17 Nov. '79
Costello, John William..... Winnipeg.	Asst. Inspector W. & M	26 Dec. '85	700 00	14 Feb. '42	26 Dec. '85
Costigan, Henry Alfred..... Winnipeg.	Collect'r Inland Revenue	1 Jan. '87	2,200 00	26 Dec. '60	1 Oct. '80
Costigan, James Joseph... Montreal.	3rd Class Exciseman...	1 Oct. '86	690 00	7 Jan. '55	18 Mar. '86
	Inspector of Food.....	4 Apr. '88	310 00		
Coughlin, Daniel..... London, Ont.	Mechanical Assistant Inspector W. & M.	8 Aug. '87	700 00	11 Mar. '41	8 Aug. '87
Courtney, John J..... Hamilton.	2nd Class Exciseman...	1 July '85	842 50	29 Nov. '56	13 Jan. '79
Cowan, Edgar..... St. John, N.B.	Asst. Inspector W. & M	14 Aug. '79	600 00	7 Feb. '44	14 Aug. '79
Cowley, Walter..... Winnipeg.	do ...	11 Nov. '84	750 00	16 Apr. '62	11 Nov. '84
Cox, James Edward..... Windsor, Ont.	Special Class Exciseman	1 Jan. '88	1,200 00	11 Jan. '61	5 Sept. '84
Craig, Joseph..... Belleville.	do ..	1 Oct. '84	1,400 00	20 June '40	7 May '76
Crawford, William Patrick.. Hamilton.	2nd Class Exciseman...	1 July '72	850 00	29 Sept. '38	6 Mar. '69
Crotty, John..... Windsor, Ont.	3rd Class Exciseman...	18 May '86	660 00	— Aug. '32	18 May '86
Crowe, Walter..... Windsor, Ont.	Special Class Exciseman	1 July '86	1,400 00	16 Sept. '46	29 Dec. '79
Cullen, Patrick..... Montreal.	Messenger.....	14 Aug. '83	700 00	9 June '36	14 Aug. '83
Curless, Charles..... Grand Falls, N.B.	Preventive Officer.....	1 Aug. '87	1,000 00	27 May '47	1 July '84
Daoust, Joseph A..... Montreal.	Asst. Inspector W. & M.	4 June '80	800 00	14 Oct. '44	4 June '80
Daveluy, George..... Montreal.	Dep. Superv. of Cullers	2 May '79	900 00	8 Oct. '52	2 May '79
Davis, James..... Guelph	Prob'y Exciseman.....	12 April '90	500 00	25 June '62	1 Feb. '90
Davis, John..... Windsor, Ont.	Inspector of Distilleries.	1 July '72	2,800 00	19 July '37	7 Oct. '62
Davis, Thomas George..... London, Ont.	Deputy Collector, Inland Revenue.	1 Jan. '87	1,300 00	15 Aug. '47	1 Nov. '73

DEPARTMENT OF INLAND REVENUE.—OUTSIDE SERVICE.

Name and P. O. Address.	Present Rank.	Date.	Present Salary.	Date of Birth.	Date of First Appointment.
			$ cts.		
Dawson, William..... Toronto.	Special Class Exciseman	1 Dec. '88	1,200 00	9 Feb. '48	12 Nov. '83
De Martigny, Charles Prime. Quebec.	Specification Clerk.....	6 May '78	700 00	29 Jan. '42	6 May '78
Dennis, William Alfred..... Galt, Ont.	Asst. Gas Inspector....	1 June '89	100 00	14 Feb. '53	1 June '89
Desrivières, François Lamy.. Montreal.	Asst. Inspector W. & M.	6 Jan. '80	600 00	25 July '16	6 Nov. '75
Desroches, David..... St. Janvier, P.Q.	Collect. Inland Revenue	1 Mar. '80	700 00	10 Mar. '38	1 Feb. '80
Devine, Felix Mary..... Renfrew, Ont.	Deputy Collector Inland Revenue.	1 April '90	400 00	21 Nov. '69	1 April '90
Dibblee, William..... St. John, N.B.	do	27 Aug. '77	300 00	19 Oct. '34	9 Nov. '75
Dick, James Walter..... Toronto.	1st Class Exciseman....	1 Jan. '88	880 00	11 Oct. '57	4 Jan. '83
Dickson, Charles Thompson. Kingston. Ont.	Accountant.....	1 Dec. '38	1,200 00	20 June '48	15 Dec. '68
Dillon, Stephen..... Montreal.	Asst. Inspector W. & M.	6 Jan. '80	700 00	29 Sept. '23	6 Jan. '80
Dingman, Norman Jones.... Stratford, Ont.	Special Class Exciseman	1 Nov. '80	1,200 00	25 May '45	17 Feb. '75
Dixon, Henry George Smith. Montreal.	3rd Class Exciseman...	12 Aug. '87	630 00	18 Dec. '57	12 Aug. '87
Dodd, John..... Montreal.	Deputy Collector Inland Revenue.	1 May '79	1,500 00	3 Sept. '19	1 Dec. '67
Dodds, Edward William .... Toronto.	3rd Class Exciseman...	21 Nov. '81	720 00	12 Sept. '62	21 Nov. '81
Donaghy, William..... Hamilton, Ont.	Special Class Exciseman	1 Apr. '75	1,200 00	30 Oct. '41	1 Aug. '73
Dorion, George Théophile ... Montreal.	Asst. Inspector W. & M	14 Aug. '79	800 00	24 May '46	14 Aug. '79
Dowling, Thomas..... Donald, B.C.	Deputy Collector Inland Revenue.	18 Feb. '89	700 00	15 May '30	— Sept. '78
Dudley, William Hipwell... Toronto.	Special Class Exciseman	1 Aug. '86	1,500 00	15 Apr. '43	22 Dec. '79
Duguay, Joseph..... Sorel, P.Q.	Unclassified Exciseman.	1 Sept. '80	500 00	28 Apr. '16	1 Sept. '80
Dumbrille, John ..... Prescott, Ont.	Collect'r Inland Revenue	6 Apr. '85	1,705 00	2 May '23	6 Apr. '85
Dumbrille, Richard Willie .. Hamilton, Ont.	3rd Class Exciseman....	11 Sept. '82	750 00	17 July '59	11 Sept. '82
Dumouchel, Léandre..... Montreal.	2nd Class Exciseman...	1 July '85	842 50	24 Dec. '46	17 June '82
Dunlop, Charles..... Windsor, Ont.	Deputy Collector Inland Revenue.	1 Jan. '76	1,200 00	9 Dec. '39	4 Mar. '73
Duplessis, Charles Zéphirin. Three Rivers, P.Q.	3rd Class Exciseman...	1 July '83	750 00	2 Jan. '49	13 Dec. '80
Dustan, William Moffatt.... Pictou, N.S.	Collect. Inland Revenue	9 July '90	1,000 00	8 Oct. '57	7 Feb. '82
Earle, Robert Henry..... Montreal.	Special Class Exciseman	1 July '75	1,200 00	1 July '50	17 Feb. '73
Egan, James..... London, Ont.	Inspector W. & M.....	14 Aug. '79	1,200 00	19 July '30	14 Aug. '79
Egener, Adolph..... Hamilton, Ont.	2nd Class Exciseman...	20 Oct. '80	850 00	26 Sept. '27	13 Aug. '79
Elliott, George Mulholland.. Napanee.	Gas Inspector.....	26 April '90	1,000 00	17 Oct. '52	1 Feb. '84
Erb, Abram Albert..... Guelph Ont.	3rd Class Exciseman...	1 July '84	750 00	8 Mar. '29	14 Aug. '79
Evans, George Thomas..... Toronto.	1st Class Exciseman	1 July '85	920 00	25 Nov. '54	1 Nov. '80

DEPARTMENT OF INLAND REVENUE.—OUTSIDE SERVICE.

Name and P. O. Address.	Present Rank.	Date.	Present Salary.	Date of Birth.	Date of First Appointment.
			$ cts.		
Fahey, Edward..... Kingston, Ont.	3rd Class Exciseman...	1 Nov. '77	400 00	13 July '41	30 Dec. '75
Fahey, Owen..... Quebec.	do ..	1 Feb. '85	690 00	18 July '48	31 July '84
Falconer, James E..... Windsor, Ont.	do ..	1 Nov. '77	750 00	20 July '56	23 Dec. '76
Ferguson, John..... Prescott, Ont.	do ..	1 Nov. '77	750 00	17 Apr. '26	16 Nov. '76
Ferguson, John C..... St. John, N.B.	do ..	— July '90	600 00	4 May '39	18 May '87
	Inspector of Food	1 July '88	300 00		
Finlay, Hugh..... Victoria, B.C.	Mechanical Asst. Inspector W. & M.	1 July '90	600 00	.....	.....
Fiset Arthur..... St. Jerome, P.Q.	Dept. Collector, Inland Revenue.	12 Apr. '90	200 00	22 Nov. '54	12 Apr. '90
Flynn, Daniel..... Toronto.	2nd Class Exciseman...	1 Jan. '88	753 75	4 Dec. '44	24 Dec. '83
Flynn, James Patrick..... Ottawa.	Manager Wood Naphtha Warehouse.	1 Jan. '88	753 75	6 Dec. '64	4 Oct. '86
Forest, Eugène Roch..... St. John's, P.Q.	1st Class Exciseman....	1 July '88	850 00	5 Sept. '54	1 Mar. '85
Fortier, Jean Jacques Odilon. Sorel, P.Q.	Collect. Inland Revenue	17 Mar. '85	770 00	25 Sept. '48	17 Mar. '85
Fox, John David..... Montreal.	1st Class Exciseman....	1 July '87	882 50	25 Mar. '65	5 June '85
Fox, Thomas..... Montreal.	do	1 Nov. '80	1,000 00	10 Aug. '45	21 Apr. '76
Fraser, George James..... Brantford, Ont.	Deputy Collector Cl. B.	1 July '90	1,000 00	6 July '41	10 July '84
Freeze, Edward Charles..... Fredericton, N.B.	Inspector of W. & M...	14 Aug. '79	1,000 00	11 Aug. '25	9 Oct. '75
Gallagher, Francis..... Quebec.	Specification Clerk.....	12 Dec. '83	700 00	24 Dec. '34	12 Dec. '83
Gatien, Félix..... St. John's, P.Q.	3rd Class Exciseman...	11 Apr. '89	600 00	26 Sept. '49	11 Apr. '89
Gerald, Charles..... Windsor, Ont.	Special Class Exciseman	1 Nov. 80	1,400 00	23 Oct. '52	16 Dec. '76
Gerald, Walter Henry..... Prescott, Ont.	do	1 Jan. '88	1,200 00	7 Sept. '57	14 Apr. '84
Giffin, William Wells..... Kingston, Ont.	Asst. Inspector W. & M.	14 Aug. '79	600 00	22 Sept. '30	14 Aug. '79
	Gas Inspector.....	10 June '89	100 00		
Gill, William..... Victoria, B.C.	District Inspector.....	1 July '87	2,200 00	1 July '37	4 Apr. '67
Girard, Irénée..... Windsor, Ont.	1st Class Exciseman....	1 Jan. '88	911 25	24 July '47	3 May '80
Girdlestone, Rob't John M. Winnipeg.	Deputy Collector.....	19 Sept. '89	850 00	14 Nov. '43	17 Feb. '73
	Asst. Inspector W. & M.	1 July '87	200 00		
Godson, Henry..... Toronto.	Chief Inspector of Inland Revenue.	1 Jan. '73	2,800 00	17 June '25	1 Feb. '62
Goodman, Arthur William.. Toronto.	1st Class Exciseman....	1 July '88	850 00	22 Feb, '66	1 Dec. '85
Gorman, Michael..... Ottawa.	Asst. Inspector W. & M.	14 Aug. '79	600 00	15 Dec. '25	14 Aug. '79
Goron, David..... Montreal.	2nd Class Exciseman...	1 July '80	850 00	29 Aug. '44	—— '66
Gosnell, Thomas Salter..... Winnipeg	Accountant.....	1 Dec. '88	1,400 00	— June '50	27 Jan. '76
Gouin, Willis G..... Three Rivers.	Culler's Clerk.....	1 July '89	500 00	20 Jan. '57	13 Sept. '87
Gow, James..... Windsor, Ont.	District Inspector.....	1 Jan. '87	2,400 00	17 Oct. '26	28 Nov. '66
Gow, John Eckford..... Guelph.	3rd Class Exciseman...	7 Nov. '88	600 00	14 Jan. '69	7 Nov. '88

DEPARTMENT OF INLAND REVENUE.—OUTSIDE SERVICE.

Name and P. O. Address.	Present Rank.	Date.	Present Salary.	Date of Birth.	Date of First Appointment.
			$ cts.		
Gowan, Edmund ..... Quebec.	Accountant and Cashier, Culler's Office.	1 July '89	1,000 00	11 Apr. '36	19 Aug. '74
Graham, Wm. Johnstone.. Owen Sound, Ont.	Collect. Inland Revenue Gas Inspector.	1 Apr. '74 27 Nov. '89	1,000 00 200 00	16 Feb. '44	1 June '68
Graham, William Thomas... Toronto.	Messenger.....	12 Apr. '90	400 00	11 May '66	18 Mar. '90
Grant, Henry Hugh..... Halifax, N.S.	Collect. Inland Revenue	15 Oct. '81	1,600 00	15 Apr. '39	1 Oct. '79
Greey, Samuel..... Hamilton, Ont.	Special Class Exciseman	1 Apr. '75	1,200 00	3 July '22	26 Apr. '67
Grimason, Thomas..... Kingston, Ont.	Dept. Collector, Inland Revenue.	1 Apr. '87	1,100 00	23 Feb. '56	7 Apr. '81
Hagarty, Patrick..... Halifax, N.S.	3rd Class Exciseman...	6 Apr. '69	750 00	5 Apr. '37	6 Apr. '59
Hall, John Joseph..... Peterborough, Ont.	Collect. Inland Revenue	1 Sept. '73	1,100 00	28 Mar. '31	1 Sept. '73
Hamilton, Colin Macaulay.. Kingston.	3rd Class Exciseman...	1 Oct. '88	630 00	30 May '49	18 Aug. '81
Hamilton, Thomas Chetwood Toronto.	2nd Class Exciseman...	1 Jan. '87	770 00	31 Oct. '64	16 Nov. '81
Hamilton, William L..... Kingston, Ont.	District Inspector, Inland Revenue.	1 Feb. '82	2,400 00	26 Mar. '42	7 Dec. '68
Hanley, Archibald..... Kingston, Ont.	Asst. Accountant.....	12 Dec. '89	850 00	20 June '46	1 July '80
Harney, Thomas..... Quebec.	Messenger.....	1 July '89	400 00	27 Nov. '47	1 May '82
Hart, Philip Dacres..... Brantford, Ont.	2nd Class Exciseman...	10 Dec. '80	850 00	18 Dec. '51	7 Jan. '80
Hartt, William..... Montreal.	Inspector of Gas.....	1 Oct. '88	1,200 00	3 Jan. '47	1 Oct. '88
Harwood, Robert Unwin.... Montreal	1st Class Exciseman ...	1 July '85	962 50	20 Sept. '57	27 Oct. '80
Hastie, William..... Montreal.	Exciseman.....	11 Feb. '70	900 00	13 Oct. '25	5 Mar. '61
Hawkins, Alfred St. George.. Listowell, Ont.	Gas Inspector	19 Sept. '89	100 00	23 April '50	19 Sept. '89
Hawkins, William Louis.... Brantford, Ont.	Accountant.....	1 Dec. '88	1,200 00	26 Jan. '64	18 Sept. '79
Hayward, Walter John,..... Windsor, Ont.	Inspector W. & M.....	14 Aug. '79	1,200 00	18 Feb. '39	14 Aug. '79
Hébert, Charles Dupont..... Three Rivers, P. Q.	Collect'r Inland Revenue	1 July '85	1,000 00	6 Oct. '45	11 Oct. '76
Helliwell, Horatio Nelson... Toronto.	1st Class Exciseman....	1 Jan. '88	861 25	18 Oct. '53	7 Nov. '81
Henderson, Wilbur..... Toronto.	do ..	1 Jan. '85	981 25	3 Oct. '56	8 Mar. '83
Henry, John Maxwell Barry. Ottawa.	Deputy Collector Inland Revenue.	1 July '73	1,200 00	27 Jan. '28	— Dec. '67
Henwood, George..... Windsor, Ont.	2nd Class Exciseman...	1 July '85	842 50	22 Sept. '64	19 Dec. '81
Hesson, Charles Ashton..... St. Catharines, Ont.	Collect'r Inland Revenue	1 Feb. '88	1,100 00	28 Mar. '60	17 Jan. '83
Hicks, William Henry..... London.	Deputy Collector Inland Revenue.	1 May '88	1,000 00	13 Mar. '55	14 Mar. '81
Hill, Arthur Marcus ..... St. John, N.B.	do ..	28 Sept. '75	500 00	4 July '41	28 Sept. '75
Hobbs, George Nixon..... Hamilton, Ont.	2nd Class Exciseman...	1 Jan. '85	850 00	19 Feb. '55	15 May '80
Howden, Richard..... Port Hope.	Deputy Collector I. R..	25 Feb. '89	700 00	20 Feb. '30	25 Feb. '89
Howie, Alexander..... Guelph, Ont.	3rd Class Exciseman...	20 Oct. '80	750 00	1 Jan. '37	18 Aug. '79

DEPARTMENT OF INLAND REVENUE.—OUTSIDE SERVICE.

Name and P. O. Address.	Present Rank.	Date.	Present Salary.	Date of Birth.	Date of First Appointment.
			$ cts.		
Hudon, Alphonse..... Montreal.	Unclassified Exciseman.	1 Aug. '77	1,000 00	31 Jan. '43	1 Aug. '77
Huggard, Richard Thompson..... Winnipeg.	Inspector W. & M.....	14 Aug. '79	1,200 00	6 June '34	9 July '77
	Inspector of Gas.....	1 Jan. '86	200 00		
Hughes, Richard Anderson.. Windsor.	Asst. Inspector W. & M.	5 Oct. '88	600 00	28 Aug. '47	5 Oct. '88
Iler, Burritt..... Hamilton.	Special Class Exciseman	1 Nov. '80	1,200 00	27 Nov. '51	4 Jan. '76
Ironside, George Arthur..... Port Arthur, Ont.	Collect'r Inland Revenue	1 Apr. '70	1,000 00	2 Jan. '40	1 Apr. '70
Irwin, Robert ..... Hamilton, Ont.	3rd Class Exciseman...	23 June '88	630 00	11 Mar. '41	22 Dec. '87
Irwin, Samuel..... Belleville, Ont.	Asst. Inspector W. & M.	9 Apr. '85	600 00	8 May '28	9 Apr. '85
James, Thomas Cuthbert.... Halifax, N.S.	Accountant.....	1 July '83	1,000 00	29 Apr. '56	11 Sept. '82
Jamieson, Robert C..... Prescott, Ont.	Deputy Collector, Inland Revenue.	1 July '87	800 00	22 Mar. '43	1 July '87
Johnson, William..... Belleville, Ont.	Inspector W. & M.....	14 Aug. '79	1,000 00	28 Sept. '42	14 Aug. '79
	do Gas.....	1 Nov. '80	250 00		
Johnston, George Elliott .... Prescott, Ont.	3rd Class Exciseman...	1 Oct. '83	750 00	17 June '32	21 Oct. '81
Johnstone, James Kennedy.. Toronto.	Inspector of Gas.....	1 Jan. '88	1,200 00	28 Oct. '49	— Sept. '83
Johnstone, Washington J.... Ottawa.	Chief Inspector of Standards.	1 Mar. '84	2,000 00	23 July '25	— May '74
Jones, Richard..... Victoria, B.C.	Collect. Inland Revenue	1 June '87	800 00	4 Feb. '51	1 Aug. '84
	Inspector of W. & M...	1 Aug. '84	600 00		
	do Gas.....	1 Aug. '84	200 00		
Jubenville, J. P..... Brantford, Ont.	2nd Class Exciseman...	1 Jan. '88	753 75	19 June '54	5 Jan. '87
Keeler, George Samuel..... Prescott, Ont.	3rd Class Exciseman ...	7 June '88	630 00	9 Apr. '36	7 Dec. '87
Keilty, Thomas..... Prescott, Ont.	Deputy Collector, Inland Revenue.	1 July '85	1,300 00	26 July '38	15 Dec. '79
Kellock, Daniel..... Perth, Ont.	Collect. Inland Revenue	1 Mar. '74	1,400 00	15 Jan. '38	21 May '69
Kelly, Mencer John..... Quebec.	Asst. Inspector W. & M.	27 Dec. '80	700 00	3 Feb. '53	27 Dec. '80
Kelly, Edward	Asst. Inspector W. & M.	1 Dec. '88	500 00	16 Feb. '44	1 Dec. '88
	Food Inspector.....	1 Jan. '89	300 00		
Kenning, James Hogan..... Windsor, Ont.	Collect. Inland Revenue	1 Aug. '82	2,180 00	26 Apr. '35	24 Jan. '67
Keogh, Peter Mary..... Windsor, Ont.	3rd Class Exciseman...	20 Feb. '80	750 00	24 June '42	1 Sept. '79
Kidd, Thomas..... Seaforth, Ont.	Preventive Office	1 May '90	500 00	7 Sept. '30	29 May '56
	Food Inspector.....	31 May '90	200 00		
King, Richard Marsters ..... Halifax, N.S.	Deputy Collector, Inland Revenue.	1 Sept. '87	1,200 00	22 Feb. '43	14 Aug. '79
Kinnee, Daniel..... Toronto.	Asst Inspector W. & M.	14 Aug. '79	700 00	19 Oct. '31	14 Aug. '79
Knight, Joseph..... Charlottetown, P.E.I.	Inspector of Gas	30 Apr. '78	200 00	4 July '28	30 Apr. '78
Knowlson, James Baine..... Peterboro', Ont.	Deputy Collector.....	1 July '72	700 00	15 Apr. '33	1 Oct. '63
Laidman, Richard Herbert.. Hamilton, Ont.	Asst. Inspector W. & M.	12 Apr. '90	500 00	27 Dec. '57	12 Oct. '89

DEPARTMENT OF INLAND REVENUE.—OUTSIDE SERVICE.

Name and P. O. Address.	Present Rank.	Date.	Present Salary.	Date of Birth	Date of First Appointment.
			$ cts.		
Lang, Victor..... Owen Sound, Ont.	3rd Class Exciseman...	1 July '79	750 00	29 Sept. '41	1 July '72
Langlois, dit Traversy, François Xavier..... Quebec.	do	1 Oct. '83	750 00	23 May '30	28 Oct. '80
Laporte, George ..... Montreal.	do	1 Oct. '83	750 00	13 July '45	1 Sept. '82
LaRue, George..... Quebec.	Collect. Inland Revenue	16 Feb. '78	1,600 00	21 Dec. '34	16 Feb. '78
Lawlor, Henry..... Montreal.	Deputy Collector, Inland Revenue.	1 July '84	1,500 00	15 Dec. '53	1 Oct. '79
Lawlor, Richard Alban.... Chatham, N.B.	Collect. Inland Revenue Inspector of Gas.....	1 June '83 1 July '83	1,050 00 300 00	11 July '52	1 June '83
Lawlor, William..... Chatham, N.S.	Preventive Officer	1 Aug. '87	500 00	10 Sept. '39	1 Aug. '86
Lecours, Henri Théophile.... Montreal.	Asst. Accountant	6 Nov. '85	1,100 00	22 Feb. '35	1 Dec. '79
Lee, Edward..... London, Ont.	1st Class Exciseman....	1 Jan. '88	861 25	14 Feb. '41	23 Aug. '81
Lefebvre, François Xavier ... Ottawa.	Asst. Analyst	26 Mar. '86	1,200 00	22 Feb. '61	26 Mar. '86
Leighton, Wm. Kirkwood... Victoria, B.C.	Deputy Coll., Inl. Rev.	22 May '89	300 00	21 Nov. '54	22 May '89
Lemoine, James McPherson. Quebec.	District Inspector.....	23 Aug. '68	2,200 00	21 Feb. '25	23 June '47
Lemoine, Jules..... Quebec.	3rd Class Exciseman...	1 Oct. '83	750 00	19 Oct. '54	20 July '80
Lépine, Louis..... Quebec.	do	1 Oct. '83	750 00	19 Oct. '38	18 Oct. '80
Leprohon, Roch Martial..... Joliette, P.Q.	Collect'r Inland Revenue	20 Oct. '80	1,000 00	14 Oct. '32	8 July '79
Lett, Frederick Piercy Austin Ottawa.	3rd Class Exciseman...	1 Oct. '83	750 00	17 Apr. '63	8 Nov. '81
Levasseur, Louis Nazaire Z.. Quebec.	Inspector of Gas.....	2 Oct. '78	1,000 00	6 Feb. '48	2 Oct. '78
Logan, John ..... Hamilton, Ont.	2nd Class Exciseman...	1 Jan. '88	803 75	22 Nov. '30	—— '75
Lynch, Patrick..... Ottawa.	Asst. Inspector W. & M	1 Apr. '84	500 00	— Mar. '27	27 Oct. '75
Lynes, Kiernan..... Guelph.	1st Class Exciseman....	1 Jan. '85	981 25	25 Oct. '56	9 Oct. '82
Lyons, Edward..... Brantford, Ont.	3rd Class Exciseman...	1 Mar. '88	630 00	22 Sept. '62	10 May '87
Lyons, John ..... Orillia, Ont.	Asst. Inspector W. & M	14 Aug. '79	800 00	18 Sept. '25	14 Aug. '79
Macdonald, Archibald (B)... Prescott, Ont.	3rd Class Exciseman ...	2 Feb. '88	630 00	30 Dec. '55	2 Aug. '87
Macdonald, Dugald..... Montreal.	Accountant	6 Nov. '85	1,400 00	28 Dec. '38	14 Dec. '70
Macdonald, John A..... Kingston, Ont.	Inspector W. & M.....	20 July '86	1,200 00	25 Oct. '35	20 July '86
Macdonell, Angus Duncan... Toronto.	Deputy Collector Inland Revenue.	— Mar. '66	1,300 00	10 Mar. '18	— Mar. '66
Macfarlane, Thos , F.R.S.C.. Ottawa.	Chief Analyst.....	20 Mar. '86	2,000 00	5 Mar. '34	20 Mar. '86
Macintyre, Donald..... Guelph, Ont.	Prob'y Exciseman.....	10 Feb. '90	500 00	17 Feb. '46	10 Feb. '90
Mackay, George William.... Hamilton Ont.	3rd Class Exciseman...	20 Oct. '80	750 00	4 Sept. '41	13 Aug. '79
Magness, Robert..... Hamilton.	Asst. Inspector W. & M	1 Jan. '89	600 00	21 Feb. '50	1 Jan. '89

DEPARTMENT OF INLAND REVENUE.—OUTSIDE SERVICE.

Name and P. O. Address.	Present Rank.	Date.	Present Salary.	Date of Birth.	Date of First Appointment.
			$ cts.		
Malo, Toussaint..... Montreal.	2nd Class Exciseman...	1 Nov. '75	850 00	16 July '29	27 July '74
Malone, Thomas, jun..... Three Rivers, P.Q.	Deputy Supt. Cullers..	5 July '86	300 00	27 Aug. '56	—— '81
Manning, James ..... Montreal.	3rd Class Exciseman...	1 Nov. '75	750 00	22 Nov. '33	— Nov. '69
Marchand, Narcisse ..... Three Rivers, P.Q.	Inspector of Gas.....	2 Jan. '82	200 00	4 Sept. '49	2 Jan. '82
Marcon, Frank Evans..... Windsor, Ont.	Prob'y Exciseman.....	31 May '90	500 00	7 Mar. '69	21 May '89
Marentette, Alexandre..... Windsor, Ont.	Asst. Inspector W. & M.	14 Aug. '79	800 00	19 Feb. '34	14 Aug. '79
Marshall, Ferdinand..... Prescott, Ont.	3rd Class Exciseman...	1 Nov. '77	750 00	5 Feb. '35	5 Dec. '76
Mason, Frederick..... Prescott, Ont.	Special Class Exciseman	1 July '75	1,400 00	5 Apr. '50	24 Feb. '72
Mason, James..... St. John, N.B.	3rd Class Exciseman....	1 Aug. '74	750 00	28 Aug. '17	1 Aug. '74
Miller, Archibald..... Halifax, N.S.	Inspecter of Gas	1 Dec. '75	1,200 00	1 June '35	1 Dec. '75
Miller, Joseph Elwood ..... Vancouver, B. C.	Collect. Inland Revenue	31 May '90	1,200 00	19 Mar. '59	12 Dec. '83
Miller, William Frederick... Hamilton, Ont.	do	1 Nov. '87	1,735 00	23 Nov. '41	15 July '73
Millier, Elie ..... Montreal.	3rd Class Exciseman...	1 July '83	750 00	11 Dec. '44	7 July '79
Milligan, Robert John..... Toronto.	Asst. Inspector W. & M.	25 Oct '86	750 00	24 Oct. '37	25 Oct. '86
Milliken, Edwin ..... St. Catharines, Ont.	2nd Class Exciseman...	1 July '84	850 00	11 Nov. '47	2 May '74
*Moore, John Nugent..... St. John, N.B.	District Inspector.....	1 Dec. '86	2,200 00	23 Oct. '34	28 Nov. '76
Moore, Theophilus..... Charlottetown, P.E.I.	2nd Class Exciseman...	1 Jan. '80	850 00	6 May '42	1 Jan. '74
Moore, William..... London, Ont.	1st Class Exciseman ...	13 Dec. '86	1,000 00	19 Sept. '19	15 June '68
Moreau, Joseph Alfred.... Quebec.	Caretaker, W. & M.....	1 May '84	150 00	15 Jan. '34	1 May '84
	do Gas Office.....	1 May '84	150 00		
Morrow, John..... Toronto, Ont.	Dist. Inspector and Inspector of B. Factories	1 Dec. '80	2,500 00	17 Nov. '32	28 Nov. '66
		1 July '87			
Mulhern, Michael Matthew Cornwall, Ont.	Collect. Inland Revenue	1 July '83	700 00	9 Feb. '55	7 Aug. '76
	Gas Inspector.....	31 May '90	100 00		
Munro, Hugh David..... Halifax, N.S.	3rd Class Exciseman...	1 July '82	740 00	28 July '46	1 Jan. '81
	Asst. Inspector of Gas..	1 July '84	100 00		
Murphy, Francis.....	2nd Class Exciseman...	1 Feb. '69	850 00	8 June '13	— June '56
Murray, Alfred Sutton E.... Toronto, Ont.	do	20 Oct. '80	850 00	17 Aug. '48	1 Jan. '71
Murray, David..... Brantford, Ont.	Prob'y Exciseman.....	1 Apr. '90	500 00	23 Jan. '70	2 Jan. '90
McAllister, Andrew..... Belleville, Ont.	Collect. Inland Revenue	1 Feb. '82	1,600 00	14 Aug. '43	21 May '72
McClanaghan, Michael..... Montreal.	2nd Class Exciseman...	1 Jan. '88	753 75	24 Dec. '59	1 Feb. '86
McClosky, John Richard.... St. John, N.B.	3rd Class Exciseman...	9 Jan. '88	660 00	4 Dec. '54	12 July '87
McCoy, William..... Belleville, Ont.	2nd Class Exciseman...	1 Jan. '87	788 75	7 July '55	1 Mar. '84
McCuaig, Augustus Finlay.. Belleville, Ont.	Deputy Collector.....	30 July '86	400 00	29 Mar. '50	30 July '86

* Died, 23 Aug. 1890.

DEPARTMENT OF INLAND REVENUE.—OUTSIDE SERVICE.

Name and P. O. Address.	Present Rank.	Date.	Present Salary.	Date of Birth.	Date of First Appointment.
			$ cts.		
McDonald, John..... Hamilton, Ont.	Asst. Inspector W. & M	14 Feb. '81	800 00	1 May '36	14 Feb. '81
McDonald, John Arthur..... Toronto.	1st Class Exciseman ...	1 Jan. '88	861 25	19 Sept. '57	7 Mar. '83
McDonald, Michael Allan... Sydney, C.B., N.S.	Collect'r Inland Revenue	9 July '79	750 00	22 Sept. '52	9 July '79
McGill, Anthony, B A., B.Sc. Ottawa.	Asst. Chief Analyst....	1 July '87	1,400 00	18 Apr. '47	1 July '87
McKay, John..... Pictou, N.S.	Inspector W. & M.....	3 Sept. '80	900 00	1 Jan. '29	3 Sept. '80
McKenzie, Thomas Howard. Hamilton, Ont.	do	1 Nov. '79	1,400 00	12 Aug. '11	1 Nov. '79
McKimm, Uriah Henry..... Pembroke, Ont	Deputy Collector Inland Revenue.	1 May '86	600 00	5 May '46	1 May '86
McNamara, Matthew..... Quebec.	1st Class Exciseman...	1 July '90	1,000 00	— May '28	21 May '60
McPherson, Andrew Fraser.. Hamilton.	Accountant	1 July '88	1,400 00	14 Feb. '40	16 Nov. '71
McPhie, Donald..... Hamilton, Ont.	Inspector of Gas.....	1 Sept. '76	1,000 00	28 June '36	1 Sept. '76
McSween, James..... London, Ont.	1st Class Exciseman ...	1 Feb. '84	1,000 00	26 Nov. '51	30 May '76
Nash, Samuel C..... Charlottetown, P.E.I.	Collect'r Inland Revenue	1 Jan. '78	1,100 00	4 Oct. '34	12 Dec. '70
Neelands, Hamilton..... London.	3rd Class Exciseman...	1 Oct. '83	750 00	27 June '33	15 June '82
Nichols, James Thomas..... Stratford, Ont.	Deputy Collector	19 Sept. '89	750 00	16 Dec. '33	7 July '73
O'Brien, James Francis..... Hamilton, Ont.	1st Class Exciseman ...	1 Jan. '88	861 25	20 Dec. '58	9 Oct. '82
O'Donnell, John..... Kingston, Ont.	3rd Class Exciseman...	1 July '84	690 00	7 Nov. '42	17 Feb. '82
O'Leary, Thomas Joseph.... Toronto.	1st Class Exciseman ...	1 July '88	850 00	14 July '53	1 Jan. '83
Olivier, Jean Aimé..... Three Rivers, P.Q	Inspector W. & M.....	1 Apr. '87	1,000 00	28 Sept. '29	1 Apr. '87
Panneton, George Edouard.. Montreal.	3rd Class Exciseman...	1 Jan. '83	750 00	23 Jan. '49	5 Aug. '82
Paterson, Archibald Campbell Winnipeg.	Asst. Inspector W. & M	1 July '88	600 00	13 Apr. '53	1 July '88
Patton, James..... Quebec.	Superv. of Cullers.....	30 June '82	1,800 00	5 June '29	30 June '82
Pennoyer, Henry Jesse.... Sherbrooke, P.Q.	3rd Class Exciseman ...	1 Jan. '84	735 00	2 July '35	30 Oct. '75
	Inspector Gas.....	1 July '88	100 00		
Perkins, Levi Allan..... St John's, P.Q.	Deputy Collector, Inland Revenue.	16 Apr. '68	440 00	25 July '24	16 Apr. '68
Perry, George Lafayette..... Montreal.	3rd Class Exciseman...	30 June '84	750 00	13 July '26	6 June '77
Petit, Jean-Baptiste..... Quebec.	Asst. Inspector W. & M.	6 Jan. '80	350 00	23 Dec. '45	6 Jan. '80
Pinsonnault, Alfred..... Montreal.	3rd Class Exciseman ...	1 May '84	750 00	20 May '40	4 Nov. '80
Piper, Harry..... Toronto.	Inspector W. & M.....	1 June '81	1,200 00	29 Oct. '39	14 Aug. '79
Pole, Charles William..... Belleville, Ont.	Deputy Collector Inland Revenue.	1 Dec. '86	1,200 00	15 Dec. '45	1 June '82
Powell, John Bleeker..... Guelph, Ont.	Collect. Inland Revenue	1 May '87	1,680 00	5 Aug. '48	9 July '73
Power, Richard..... Quebec.	Chief Specification Clerk	1 July '89	700 00	27 Apr. '51	1 Oct. '84
Power, Thomas..... ..... London.	Deputy Collector Inland Revenue.	9 Mar. '78	1,200 00	3 Aug. '48	9 Mar. '78

DEPARTMENT OF INLAND REVENUE.—OUTSIDE SERVICE.

Name and P. O. Address.	Present Rank.	Date.	Present Salary.	Date of Birth.	Date of First Appointment.
			$ cts.		
Provost, Jean Jacque ..... Three Rivers, P.Q.	Asst. Inspector W. & M.	1 Nov. '80	700 00	9 Sept. '39	1 Nov. '80
Purdie, Steven Anderson.... Fredericton, N.B.	Asst. Inspector of Gas..	1 Feb. '86	200 00	28 Mar. '30	1 Feb. '86
Quinn, John Dwyer..... Toronto.	Special Class Exciseman	1 Dec. '88	1,200 00	6 Jan. '49	1 Jan. '84
Racicot, Charles George..... Montreal.	Prob'y Excisement.....	13 Jan. '90	500 00	5 July '53	13 Jan. '90
Ramon, Pierre ..... Windsor, Ont.	Deputy Collector Inland Revenue.	29 Oct. '79	1,500 00	28 Aug. '33	17 Feb. '73
Reddan, Charles Joseph..... Toronto, Ont.	3rd Class Exciseman ...	10 May '88	600 00	1 Oct. '66	10 Nov. '87
Reddin, James ..... Charlottetown, P.E.I.	Inspector W. & M.....	14 Aug. '79	1,200 00	16 June '22	14 Aug. '79
Reilly, John Stuart..... Montreal.	Prob'y Exciseman.....	28 April '90	500 00	23 Dec. '59	28 April '90
Renaud, Auguste.... ..... Chatham, N.B.	Deputy Collector Inland Revenue.	1 May '88	200 00	18 Oct. '35	18 Feb. '85
Rennie, George..... Stratford, Ont.	do	21 Dec. '85	1,200 00	2 Aug. '42	24 Jan. '67
Richard, Dosithé ..... Sussex, N.B.	Asst. Inspector W. & M.	7 July '80	600 00	26 July '34	7 July '80
Richard, Jean-Bte. Treffié.... Joliette, P. Q.	Depty Collector Inland Revenue	1 July '90	300 00	23 Nov. '57	23 Jan. '87
Richard, Jean Urgèle..... Montreal.	Asst. Insp. W. & M.	14 Aug. '79	600 00	17 Oct. '41	14 Aug. '79
Robson, James..... Guelph, Ont.	3rd Class Exciseman....	1 Oct. '83	750 00	2 July '20	22 Nov. '76
Roche, H. G..... Ottawa.	Inspector of Gas.....	1 July '89	600 00	.....	1 July '89
Rogerson, James Mounsey... Toronto.	Special Class Exciseman	1 July '76	1,200 00	8 Apr. '29	6 Mar. '69
Ross, Harold Edward..... Winnipeg.	Asst. Inspector W. & M	1 June '87	600 00	22 Jan. '56	1 June '87
Ross, Samuel Foster ..... Hamilton, Ont.	Deputy Collector Inland Revenue.	1 Dec. '73	1,300 00	6 Apr. '24	21 June '68
Rouleau, Joseph..... Quebec.	Unclassified Exciseman.	6 Dec. '67	750 00	2 Nov. '28	6 Dec. '67
Rowan, Archibald ..... St. John, N.B.	Inspector of Gas.....	17 Nov. '75	1,000 00	30 Oct. '30	17 Nov. '75
Rowland, Edward ..... London, Ont.	2nd Class Exciseman...	1 Jan. '80	850 00	20 Feb. '30	26 June '76
Rowland, Fleming..... Kingston, Ont.	Collect'r Inland Revenue	1 May '76	1,600 00	10 Aug. '39	7 July '68
Russell, William West..... Winnipeg.	Asst. Inspector W. & M	28 Apr. '90	500 00	3 May '49	.....
Ryan, John Bernard..... Halifax, N.S.	Inspector W. & M.....	1 Sept. '87	1,000 00	1 Dec. '36	25 Sept. '86
Saucier, Xavier..... Winnipeg.	3rd Class Exciseman...	14 May '90	600 00	27 June '69	14 Nov. '89
Schram, Burwell ..... St. Catharines, Ont.	Deputy Collector Inland Revenue.	1 Feb. '88	1,200 00	9 May '36	29 Oct. '73
Scovil, Walter Bates..... Sussex, N.B.	Inspector W. & M.....	14 Aug. '79	800 00	2 Nov. '24	14 Aug. '79
Scullion, William James.... Montreal.	2nd Class Exciseman...	1 Jan. '85	850 00	6 Sept. '57	1 Aug. '82
Sexton, John..... Quebec.	3rd Class Exciseman...	14 May '89	600 00	1 Dec. '37	14 May '89
Shanacy, Michael ..... Toronto.	Deputy Collector Inland Revenue.	8 Dec. '85	1,000 00	2 Nov. '49	8 Dec. '85
Simard, Henri..... Quebec.	Asst. Inspector W. & M	6 Jan. '80	600 00	12 Feb. '32	6 Jan. '80

DEPARTMENT OF INLAND REVENUE.—OUTSIDE SERVICE.

Name and P. O. Address.	Present Rank.	Date.	Present Salary.	Date of Birth.	Date of First Appointment.
			$ cts.		
Simpson, Arthur Fisher..... Sherbrooke, P.Q.	Collect'r Inland Revenue	18 Jan. '85	1,200 00	31 July '48	18 June '85
Simon, Eugene Henry..... Windsor, Ont.	1st Class Exciseman ...	1 July '88	850 00	5 May '63	14 Feb. '87
Slattery, Ralph..... Prescott, Ont.	do ..	1 Jan. '88	861 25	3 Feb. '42	16 Apr. '83
Slattery, Thomas..... Belleville, Ont.	Asst. Inspector W. & M. and Mechanical Asst.	20 May '84	700 00	20 June '38	28 May '84
Smyth, Bernard Brunswick.. St. John, N.B.	3rd Class Exciseman...	1 Apr. '86	660 00	24 Nov. '46	1 Oct. '85
Spence, Francis Henry..... Stratford, Ont.	1st Class Exciseman ...	1 July '85	962 50	28 May '63	1 Jan. '83
Spence, John..... Brantford, Ont.	Collect'r Inland Revenue	1 May '76	1,540 00	28 July '30	15 June '68
Spereman, James Joseph..... Halifax, Ont.	Special Class Exciseman	1 Nov. '80	1,400 00	28 May '54	6 Apr. '78
Standish, Joseph Gerald..... Montreal.	1st Class Exciseman ...	1 Jan. '85	981 25	25 Jan. '49	18 Jan. '83
Stewart, James..... London, Ont.	do ..	1 Jan. '87	901 25	10 June '48	7 May '83
Stratton, William Cox..... Toronto.	Collect. Inland Revenue	1 Dec. '80	2,200 00	31 July '46	11 Feb. '71
Sullivan, Louis Daniel..... Kingston.	3rd Class Exciseman...	1 July '88	630 00	14 Oct. '69	10 Feb. '88
Ste. Marie, Louis Césaire A.. Montreal.	Book-keeper.....	6 Nov. '85	945 00	24 Nov. '47	1 June '74
Tansey, James Patrick F.... Montreal.	2nd Class Exciseman...	20 Oct. '80	850 00	31 Mar. '59	18 June '79
Taylor, George Wilson..... Toronto.	3rd Class Exciseman...	3 Dec. '88	600 00	23 June '66	3 Dec. '88
Taylor, James Ferguson..... London, Ont.	2nd Class Exciseman...	6 Feb. '73	850 00	13 July '54	16 Apr. '72
Thomas, Joseph Smith..... London, Ont.	Mechanical Assistant. Inspector W. & M...	1 Feb. '88	600 00	5 Sept. '43	1 Feb. '88
Thomas, Philip..... Winnipeg.	Preventive Officer.....	14 Nov. '89	900 00	11 June '38	1 Apr. '86
Till, Thomas Mercer..... Guelph, Ont.	Deputy Collector Inland Revenue.	1 July '87	1,260 00	18 May '47	5 Oct. '82
Tomlinson, Walter Morecroft Montreal.	Asst. Inspector W. & M	1 Aug. '89	500 00	2 Dec. '56	1 Aug. '89
Tompkins, Patrick..... Halifax, N.S.	3rd Class Exciseman...	1 Dec. '83	750 00	12 Dec. '46	14 Aug. '79
Toupin, François-X. J. A... Montreal.	1st Class Exciseman ...	1 Jan. '88	861 25	29 Nov. '47	24 Oct. '83
Tremaine, Louis E..... Sydney, C.B., N.S.	Inspector W. & M.....	14 Aug. '79	800 00	1 Nov. '30	28 Oct. '75
Urquhart, James Ronald.... Montreal.	Asst. Inspector W. & M.	28 Jan. '80	800 00	2 Apr. '54	28 Jan. '80
Verner, François..... Montreal.	3rd Class Exciseman ...	1 Jan. '90	600 00	7 July '49	1 July '89
Villeneuve, Jacques..... Montreal.	Unclassified Exciseman.	— Jan. '69	800 00	30 Jan. '38	— Oct. '68
Vincent, Joseph Louis..... Montreal.	Collect. Inland Revenue	1 May '79	2,200 00	19 Mar. '35	1 Aug. 57
Wainwright, Frederick G... Halifax.	2nd Class Exciseman...	1 Jan. '87	838 75	1 Aug. '40	21 Nov. '73
Waller, John Robert..... Ottawa.	3rd Class Exciseman...	1 Nov. '89	600 00	25 Oct. '65	18 June '88
Walsh, Daniel Joseph..... Toronto.	do	1 Jan. '88	660 00	10 Nov. '65	1 July '87
Watkins, John Andrew..... Montreal.	do	1 July '83	750 00	20 Jan. '31	10 Oct. '81

DEPARTMENT OF INLAND REVENUE—OUTSIDE SERVICE.

Name and P. O. Address.	Present Rank.	Date.	Present Salary.	Date of Birth.	Date of First Appointment.
			$ cts.		
Watson, James..... Ottawa.	Laboratory Clerk.....	1 July '89	750 00	5 Apr. '41	— Jan. '88
*Webster, Thomas..... Brantford, Ont.	3rd Class Exciseman.	13 Dec. '83	750 00	27 July '36	21 Sept. '80
	Food Inspector.....	11 May '88	250 00		
Weir, James..... Windsor.	3rd Class Exciseman...	1 Jan. '89	600 00	5 Aug. '63	1 Jan. '89
Westman, Thomas..... Toronto.	1st Class Exciseman....	1 July '88	850 00	26 Jan. '63	3 May '84
Weyms, Charles..... Toronto.	do	1 Jan. '88	890 00	4 Mar. '42	5 Feb. '72
Whelan, William Frederick.. Quebec.	Specification Clerk. ...	1 July '89	700 00	17 May '32	26 May '74
Whitteker, William..... Kingston, Ont.	Asst. Inspector W. & M.	14 Aug. '79	600 00	13 Sept. '34	14 Aug. '79
Williams, George. ..... Victoria, B.C.	Deputy Collector In-Revenue.	1 Oct. '85	1,100 00	28 Aug. '38	1 Oct. '85
Williams, John..... London, Ont.	Gas Inspector.....	1 July '83	1,000 00	27 Nov. '26	15 Nov. '80
Wilmot, John Bentley..... St. John, N.B.	Inspector W. & M.....	14 Aug. '79	1,200 00	9 Feb. '42	14 Aug. '79
Wilson, David..... London, Ont.	3rd Class Exciseman...	22 Dec. '87	650 00	8 Mar. '40	1 Aug. '73
Winter, Arthur William.... Toronto.	do	19 Mar. '90	600 00	25 Oct. '64	19 Sept '89
Woodward, George W..... Guelph, Ont.	Special Class Exciseman	1 Jan. '83	1,200 00	22 Apr. '40	11 July '76
Wright, Robert J..... Toronto.	Asst. Inspector W. & M	1 Jan. '81	700 00	24 Dec. '51	1 Jan. '81
Yates, James McGee..... London, Ont.	2nd Class Exciseman...	1 Nov. '80	850 00	27 Feb. '46	11 Feb. '71

* Died 20th July, 1890.

DEPARTMENT OF CUSTOMS.—INSIDE SERVICE.

Name.	Present Rank.	Date.	Present Salary.	Date of Birth.	Date of First Appointment.
			$ cts.		
* Johnson, James	Commissioner	1 Jan. '75	3,200 00	20 May '16	— Aug. '57
†Parmelee, William Grannis	Assistant Commissioner	1 Jan. '85	2,800 00	27 Aug. '33	19 Jan. 76
Barry, James	Chief Clerk	1 June '82	2,200 00	10 Sept. '32	2 Apr. '61
Watters, Thomas John	Accountant and Chief Clerk.	1 July '86	2,200 00	29 Nov. '52	1 July '69
Ince, George Vincent	1st Class Clerk	1 July '89	1,450 00	11 Jan. '35	— Feb. '69
Bennet, Frederick George	do	1 July '89	1,450 00	10 Mar. '52	24 Aug. '71
McKiel, Charles Edward	do	20 Aug. '90	1,400 00	24 Apr. '46	1 Dec. '74
Bleakney, Arthur Crawley	do	1 July '89	1,450 00	12 Aug. '53	1 Sept. '72
Fawcett, Guilford Heber	do	1 July '89	1,450 00	13 Nov. '50	6 Feb. '73
Baker, William Chipman	2nd Class Clerk	1 July '82	1,400 00	16 July '53	— Oct. '73
Campbell, James Joseph	do	1 July '89	1,150 00	10 July '51	12 Apr. '70
Russell, William	do	1 July '89	1,150 00	28 May '44	1 June '76
Robertson, George Stokes	do	20 Aug. '90	1,100 00	22 Apr. '55	1 July '81
Sanders, Edwin Lewis	do Private Secretary	20 Aug. '90	1,100 00 400 00	17 Mar. '56	1 Aug. '82
Ackers, John	3rd Class Clerk	[illegible] June '80	1,000 00	16 July '46	— Feb. '79
Bliss, Thomas Alder Dickson	do	1 Oct. '82	950 00	28 June '57	23 May '82
Dunlevie, Sidney Alfred	do	1 July '83	950 00	4 June '47	4 June '80
Courtney, John	do	1 July '83	1,000 00	27 June '48	7 Feb. '82
Code, Thomas James	do	1 Apr. '82	950 00	29 Jan. '64	1 Apr. '82
Farrow, Robinson Russell	do	1 June '84	1,000 00	7 Mar. '63	15 Jan. '81
McKenzie, William John	do	1 July '85	850 00	15 Mar. '63	— Nov. '84
Morin, Alfred	do	1 July '85	900 00	10 Jan. '57	15 June '76
Christie, Jessie Blackburn	do	1 July '85	750 00	26 June '61	— May '84
Grafton, William Henry	do	1 Feb. '85	700 00	29 Nov. '50	1 Jan. '85
Lacerte, Alide	do	1 June '82	700 00	4 July '65	1 June '82
Fraser, Annie	do	1 July '90	550 00	.....	1 July '90
Bristol, J. R. K.	do	27 Nov. '89	450 00	23 Sept. '68	27 Nov. '89
Carleton, John	Messenger	16 June '81	500 00	2 Apr. '47	— Nov. '80
Boles, W. D. P.	do	12 Apr. '90	300 00	27 Dec. '67	12 Apr. '90

* Is also Chairman of the Board of Customs.

† Is also Chief Comptroller of Chinese Immigration.

DEPARTMENT OF CUSTOMS.—OUTSIDE SERVICE.—ONTARIO.

Name and P. O. Address.	Present Rank.	Date.	Present Salary.	Date of Birth.	Date of First Appointment.
PROVINCE OF ONTARIO.					
Amherstburg.			$ cts.		
Gott, George	Collector	24 July '84	1,000 00	18 Oct. '27	1 Nov. '73
Bailey, Henry Albert	Landing Waiter	1 Sept. '81	600 00	14 Mar. '52	1 Sept. '81
Brown, John	do	27 Mar. '74	600 00	2 Aug. '28	27 Mar. '74
Caldwell, William	Preventive Officer	1 May '85	550 00	29 Oct. '32	18 Mar. '82
King, Sidney Arthur	Collector	1 Mar. '73	400 00	23 Jan. '44	1 Mar. '73
Scott, Mathew William	Sub-Collector	10 Jan. '81	400 00	1 Nov. '37	10 Jan. '81
McCormick, F. B.	do	1 Dec. '88	400 00	30 Oct. '39	9 July '88
Belleville.					
Webster, William	Collector	18 Oct. '78	1,300 00	4 Dec. '44	18 Oct. '78
Beamish, William Adderley	Landing Waiter	8 June '58	900 00	14 Dec. '32	8 June '58
Lazier, Richard Leonard	do	20 Sept. '71	300 00	28 Sept. '30	20 Sept. '71
Covert, John	Preventive Officer	1 June '81	300 00	6 Jan. '25	1 June '81
Hambly, Philip Hall	do	1 July '87	600 00	20 Oct. '35	1 July '87
Morton, William	Sub-Collector	20 Mar. '89	400 00	10 Mar. '46	20 Mar. '89
Berlin.					
Bowman, Anson Lewis	Collector	8 Apr. '80	950 00	26 Nov. '47	8 Apr. '80
Bowmanville.					
Rankin, John	Collector	— Nov. '70	1,200 00	— Oct. '20	— Nov. '70
Brittain, Joseph	Landing Waiter	1 Apr. '87	500 00	4 Dec. '39	1 Apr. '87
Brantford.					
Leeming, Henry Blakey	Collector	1 May '76	1,400 00	5 Oct. '30	1 May '76
Heath, Edwin Lee	Sub-Collector	1 Sept. '79	700 00	9 Jan. '39	1 Sept. '79
Foster, Thomas	Landing Waiter	27 Oct. '76	700 00	7 Dec. '39	27 Oct. '76
Brockville.					
James, Wm. Hamilton	Collector	1 Mar. '88	1,300 00	17 Feb. '37	1 Mar. '88
Montgomery, Wm. Henry	Clerk & Land'g Waiter	12 April '90	600 00	5 Nov. '56	12 April '90
Stewart, Alexander	Landing Waiter	24 Jan. '50	800 00	5 Jan. '29	24 Jan. '50
Stayner, Thomas Allan	Tide Waiter	1 July '85	500 00	13 Aug. '53	1 July '85
Mills, Albert Edward	Sub-Collector	1 Aug. '89	400 00	—— '44	1 Aug. '89
Chatham, Ont.					
Pennefather, John Going	Collector	9 May '51	1,200 00	19 Sept. '25	9 May '51
McGregor, Abraham R.	Clerk & Landing Waiter	5 Oct. '56	800 00	10 Oct. '34	5 Oct. '56

DEPARTMENT OF CUSTOMS.—OUTSIDE SERVICE.—ONTARIO.

Name and P. O. Address.	Present Rank.	Date.	Present Salary.	Date of Birth.	Date of First Appointment.
Chatham, Ont.—Concluded.			$ cts.		
Duck, John	Landing Waiter	13 Feb. '65	600 00	7 Feb. '24	13 Feb. '65
Coastworth, Caleb	Preventive Officer	5 Apr. '70	300 00	6 Nov. '28	5 Apr. '70
Eberts, Joseph Melchior	Landing Waiter	1 Sept. '84	600 00	21 Aug. '40	1 Sept. '84
Clifton.					
Flynn, Peter	Collector	1 Oct. '85	1,500 00	—— '32	1 Oct. '85
Brown, Joseph Pell	Chief Clerk	1 Apr. '87	1,000 00	10 Feb. '37	18 Dec. '65
Rogers, Henry B	Landing Waiter	— June '54	900 00	20 Aug. '27	— June '54
Cannon, John Henry	do	11 Nov. '69	650 00	16 Apr. '41	11 Nov. '69
Culhane, Patrick	do	1 July '72	650 00	—— '29	1 July '72
Bender, Hiram	do	2 Sept. '79	600 00	16 Oct. '42	2 Sept. '79
Harvey, Thomas Brunswick	Sub-Collector	11 Sept. '79	700 00	.....	11 Sept. '79
Flynn, James Joseph	Landing Waiter	— Mar. '80	600 00	31 Aug. '58	— Mar. '80
Jackson, James	do	— Nov. '79	600 00	2 Aug. '22	— Nov. '79
Bartle, John Clarence	do	14 Mar. '82	700 00	21 Aug. '57	14 Mar. '82
Parker, William McMicking	do	29 Mar. '82	600 00	30 June '51	29 Mar. '82
Richardson, Robert Watson	do	16 Jan. '70	600 00	26 Nov. '44	16 Jan '70
Lamont, Robert	do	1 July '86	600 00	15 May '33	8 Oct. '85
Keller, Charles F. Daniel	Preventive Officer	1 Jan. '86	750 00	6 Sept. '44	8 Feb. '84
House, William Henry	do	1 July '86	600 00	18 Sept. '57	20 Oct. '85
Brown, James	Clerk & Landing Waiter	1 Oct. '84	750 00	20 May '44	1 Oct. '84
McKenzie, Charles James	do	1 Oct. '84	750 00	22 Mar. '47	1 Oct. '84
Nidh, Henry	Landing Waiter	14 Mar. '88	600 00	24 Mar. '50	14 Mar. '88
Cobourg.					
Ewing, Charles Eldon	Collector	6 Nov. '65	1,200 00	13 Apr. '30	6 Nov. '65
McAllister, Daniel	Landing Waiter	2 Mar. '82	800 00	2 Feb. '31	2 Mar. '82
Godard, Alared Henry	Preventive Officer	26 Nov. '69	400 00	25 Dec. '14	26 Nov. '69
Lockwood, Milton Kingsley	Collector	6 Apr. '71	600 00	27 June '25	6 Apr. '71
Fowler, George Orchard	do	15 July '77	550 00	5 July '32	13 July '77
Collingwood.					
Watson, George	Collector	22 Nov. '66	1,000 00	2 Dec. '28	22 Nov. '66
Hogg, William Ashton	Landing Waiter	3 Apr. '82	500 00	23 Jan. '59	3 Apr. '82
Galna, John	do	5 July '81	400 00	22 Feb. '49	5 July '81

DEPARTMENT OF CUSTOMS.—OUTSIDE SERVICE.—ONTARIO.

Name and P. O. Address.	Present Rank.	Date.	Present Salary.	Date of Birth.	Date of First Appointment.
Cornwall.			$ cts.		
McMillan, Alexander Vincent	Collector	2 Dec. '78	1,000 00	14 Apr. '48	11 Aug. '75
Cook, Durham	Landing Waiter	15 Oct. '78	350 00	1 Nov. '38	15 Oct. '78
Ridley, John	do	15 Oct. '78	500 00	12 Feb. '51	15 Oct. '78
Desoronto.					
Pile, Thomas Gibbet	Collector	25 Oct. '76	600 00	29 Sept. '14	25 Oct. '76
Dover.					
Barrett, Theobald Butler	Collector	9 Feb. '69	875 00	17 Nov. '17	25 July '53
Matthews, John	Sub-Collector	1 Nov. '84	600 00	29 June '39	1 Nov. '84
Law, William Strachan	do	1 Jan. '87	500 00	21 Dec. '33	1 Jan. '87
Maybee, Simon Pitt	do	— July '76	500 00	4 Jan. '27	— July '76
Fort Erie.					
Brookfield, Emmanuel Wilterr	Collector	1 May '85	1,400 00	3 Oct. '27	1 May '85
Warren, Robert Grant	Second Officer	1 Apr. '87	1,050 00	16 Oct. '39	16 Nov. '55
Johnson, John T	Preventive Officer	18 June '80	600 00	4 Oct. '40	18 June '80
Schofield, Thomas	do	1 June '90	600 00	23 June '46	1 June '90
Lewis, Charles Wesley	Clerk and Land. Waiter	1 Dec. '75	600 00	9 Oct. '47	1 Dec. '75
Schryer, Joseph	Landing Waiter	28 Feb. '74	600 00	3 Oct. '35	28 Feb. '74
Newbigging, Thomas Leslie	do	27 Feb. '74	600 00	13 June '42	27 Feb. '74
House, William Taylor	Land. Waiter and Clerk	1 June '87	600 00	28 Mar. '42	1 June '87
Wilkins, Oscar Fitzalwyn	Landing Waiter and Clk	1 Sept. '84	600 00	2 July '36	1 Sept. '84
Galt.					
Peck, Thomas	Collector	1 Nov. '86	800 00	14 Oct. '56	1 Nov. '86
Dennis, William Alfred	Preventive Officer	6 June '87	550 00	14 Feb. '53	6 Jan. '87
Gananoque.					
Ormiston, John	Collector	17 Apr. '58	1,100 00	3 Mar. '34	17 Apr. '58
Dixon, William	Sub-Collector	6 June '87	500 00	14 Feb. '38	1 May '87
Goderich.					
Farrow, Asher	Collector	1 July '84	1,000 00	17 Apr. '40	1 June '84
Williamson, Archibald M	Out Port Collector	8 Sept. '82	600 00	4 July '37	8 Sept. '82
Davis, Henry	Sub-Collector	1 Oct. '82	500 00	4 June '43	1 Oct. '82
Fleming, James	Out Port Collector	1 May '76	400 00	18 July '22	1 May '76
Irwin, John	Landing Waiter	1 June '88	600 00	8 Feb. '44	28 May '83

DEPARTMENT OF CUSTOMS.—OUTSIDE SERVICE.—ONTARIO.

Name and P. O. Address.	Present Rank.	Date.	Present Salary.	Date of Birth.	Date of First Appointment.
Guelph.			$ cts.		
Heffernan, Thomas Augustus.	Collector	16 May '79	1,250 00	11 May '37	16 May '79
Hutton, Edwin Henry	Clerk	1 Nov. '75	850 00	6 Nov. '55	1 Nov. '75
McNamara, Michael	Sub-Collector	1 Oct. '80	600 00	7 Mar. '41	1 Oct. '80
Costello, John	Landing Waiter	1 Nov. '73	600 00	25 Dec. '40	1 Nov. '73
Hamilton.					
Kilvert, Francis Edwin	Collector	1 Feb. '87	3,000 00	27 Dec. '38	1 Feb. '87
McKenzie, Alexander Innes	Surveyor	25 Oct. '76	1,500 00	6 Feb. '26	28 Mar. '76
Whyte, Ralph Little	Chief Clerk	27 Oct. '76	1,400 00	30 May '20	27 Oct. '76
Thomson, John	Appraiser	1 Mar. '73	1,400 00	— June '35	1 Mar. '73
Wyllie, Andrew Allison	Assistant Appraiser	14 July '79	1,100 00	14 Sept. '26	14 July '79
Woodward, Henry William	Clerk	1 Aug. '66	1,000 00	2 Apr. '26	1 Aug. '66
Murray, Hugh	do	1 Nov. '83	1,200 00	26 June '43	1 Nov. '83
Townsend, Samuel Watton	do	1 May '77	700 00	4 Nov. '21	1 May '77
Galbraith, David Blomfield	do	1 Oct. '78	700 00	18 Feb. '19	1 Oct. '78
Alexander, A.	do	1 June '84	800 00	29 July '32	1 June '84
Park, Robert Hood	do	1 June '87	600 00	25 Jan. '34	1 June '87
Dixon, Herbert Anthony L.	Chief Landing Waiter	5 Apr. '67	850 00	13 Apr. '19	3 Apr. '67
McKenna, John A. P.	Clerk	1 Apr. '90	600 00	5 June '40	1 Apr. '90
Colvin, Robert	do & Landing Waiter.	1 Apr. '90	600 00	5 July '70	1 Apr. '90
Wingfield, Alex. H.	Landing Waiter	8 Oct. '77	600 00	1 Aug. '28	8 Oct. '77
Halcrow, James	Locker and Gauger	1 June '74	600 00	9 Jan. '39	1 June '74
Cleary, Stephen	Proventive Officer	1 Sept. '89	600 00	— Dec. '33	6 May '74
Ferguson, Alexander	Messenger	1 May '80	450 00	20 Nov. '46	1 May '80
Hager, Chas. E. O.	Sub-Collector	1 July '88	300 00	10 Sept. '55	1 July '88
Cape, Jno.	Clerk	1 Dec. '81	1,200 00	30 Dec. '41	— Aug. '76
Stock, Thomas	Out Port Collector.	1 May '86	1,200 00	18 April '15	1 May '81
Brownson, Arr	do	12 Nov. '74	800 00	23 Jan. '21	12 Nov. '74
Galbraith, Thomas Jefferson.	Landing Waiter	6 April '76	100 00	5 Mar. '41	6 April '76
Chisholm, Robert Kerr	Out Port Collector	30 Aug. '42	700 00	25 May '19	30 Aug. '42
Foster, Henry	Sub-Collector	24 Sept. '80	400 00	5 Feb. '24	24 Sept. '80
Sharp, Daniel M.	Preventive Officer	26 June '85	150 00	26 June '31	23 Juue '85

DEPARTMENT OF CUSTOMS.—OUTSIDE SERVICE.—ONTARIO.

Name and P. O. Address.	Present Rank.	Date.	Present Salary.	Date of Birth.	Date of First Appointment.
Port Hope.			$ cts.		
Burton, Edmund John W.....	Collector.....	10 Sept. '72	1,200 00	5 Jan. '48	10 Sept. '72
Lauder, George P.....	Clerk.....	18 June '57	750 00	— Nov. '28	18 June '57
Hagerman, Christopher A...	Landing Waiter.....	1 June '80	700 00	18 Oct. '42	1 June '80
Van Ingen, Abraham John..	Sub-Collector	1 Mar. '86	800 00	25 Feb. '28	5 Oct. '60
Kingston.					
Hamilton, Clarke.....	Collector	29 June '82	1,800 00	17 Mar. '33	29 June '82
Shaw, Abraham.....	Acting Surveyor.....	1 Mar. '88	1,200 00	11 Dec. '48	10 Jan. '75
Anglin, R. D.....	Chief Clerk.....	1 Mar. '88	1,000 00	8 Dec. '38	23 Feb. 73
Haddigan, M. J.....	Clerk	2 Aug. '77	550 00	10 Jan. '26	2 Aug. '77
Neish, William.....	do	23 July '77	750 00	18 Jan. '34	23 July '77
Driver, Thomas.....	Appraiser.....	23 June '75	1,100 00	15 Aug. '42	23 June '75
[illegible], Thomas..... ...	Landing Waiter.....	11 Apr. '55	700 00	30 Oct. '24	11 Apr. '55
[illegible], Joseph.....	do	14 Jan. '57	700 00	17 Dec. '25	14 Jan. '57
Gaskin, Thomas.....	Clerk.....	1 June '85	750 00	27 Mar. '50	1 June '85
Hogle, John.....	Sub-Collector.....	1 Jan. '77	450 00	25 Nov. '26	1 Jan. '77
Briggs, George William.....	Preventive Officer	10 July '76	550 00	—— '40	10 July '76
Quigley, Joseph	do	1 Apr. '88	550 00	29 Apr. '45	1 Apr. '88
Robinson, William.....	do	1 June '88	550 00	17 June '47	1 June '88
Joslin, Almon.....	do	16 May '85	150 00	28 May '46	16 May '85
Rankin, David J.....	do	16 Mar. '82	150 00	30 Mar. '33	16 Mar. '82
Horne, Wm. Wells.....	do	1 June '88	200 00	14 Nov. '30	1 June '83
Raymond, Richard.....	do	19 Sept. '89	300 00	27 Nov. '50	19 Sept. '89
Pidgeon, George H.....	Messenger and Packer..	29 July '74	500 00	21 July '21	29 July '74
Angrove, Samuel.....	Tide Waiter.....	1 Mar. '88	550 00	6 Sept. '45	1 Mar. '88
Hanley, James.....	do	29 Nov. '89	550 00	8 Feb. '43	29 Nov. '89
Nugent, Peter.....	Packer.....	1 May '81	500 00	27 July '57	1 May '81
Lindsay.					
Browne, David.....	Collector.....	1 Apr. '73	800 00	—— '28	5 Apr. '73
London, Ont.					
Reid, Robert.....	Collector.....	1 Jan. '78	2,000 00	1 Jan. '22	1 Jan. '78
Collett, Edward S. M.....	Acting Surveyor.....	1 July '85	1,400 00	19 July '26	19 July '65

DEPARTMENT OF CUSTOMS.—OUTSIDE SERVICE.—ONTARIO.

Name and P. O. Address.	Present Rank.	Date.	Present Salary.	Date of Birth.	Date of First Appointment.
London, Ont.—Concluded.			$ cts.		
Siddons, John	Appraiser	28 Oct. '73	1,300 00	4 Apr. '27	28 Oct. '73
Sutherland, George D.	do	1 May '82	1,200 00	17 Jan. '32	1 May '82
Millar, Thomas	Acting Chief Clerk	1 July '85	1,000 00	13 May '41	25 Apr. '76
Williams, John Lang	Clerk and Locker	7 Feb. '80	750 00	— '30	7 Feb. '80
Taylor, James F.	Sub-Collector	4 Sept. '82	300 00	13 July '54	4 Sept. '82
Brett, William	Packer	1 Jan. '88	500 00	10 May '59	1 Jan. '88
Talbot, Oscar Henry	Landing Waiter	11 May '88	600 00	29 Dec. '60	11 May '88
McDiarmid, Finlay	Preventive Officer	5 Apr. '70	100 00	28 Mar. '29	5 Apr. '70
Lowe, Thomas C.	do	9 Sept. '89	500 00	17 Jan. '37	9 Sept. '89
Finnigan, Edward	Clerk & Landing Waiter	11 May '88	600 00	20 Aug. '68	11 May '88
Taylor, William	Clerk	1 Oct. '73	600 00	25 Dec. '24	1 Oct. '73
Minhinnick, Wm. Brown	Clerk & Landing Waiter	11 May '88	600 00	19 Mar. '63	11 May '88
Flynn, William Joseph	do	1 Apr. '86	600 00	28 Dec. '64	1 Apr. '86
Donaldson, Donald A.	do	12 Apr. '90	600 00	30 July '68	12 Apr. '90
Orr, Robinson J.	Packer and Messenger	12 Aug. '89	400 00	5 Sept '64	12 Aug. '89
Morrisburg.					
Carman, Hiram	Collector	24 Dec. '67	850 00	11 Jan. '28	24 Dec. '67
Perkins, James	Sub-Collector	24 Dec. '79	400 00	22 June '28	24 Dec. '79
Napanee.					
Elliott, George Mullholland.	Collector	1 Feb. '84	900 00	17 Oct. '52	1 Feb. '84
Perry, Charles Benjamin	Landing Waiter	1 May '79	500 00	16 Sept. '27	17 May '75
Niagara.					
Kirby, William	Collector	1 July '71	900 00	13 Oct. '17	1 July '71
Sando, John	Preventive Officer	1 June '88	600 00	29 Sept. '46	1 June '88
Walker, Joseph	do	1 Sept. '85	400 00	13 Feb. '44	1 Sept. '85
Oshawa.					
Blamey, Geo. Frederick	Collector	1 Jan. '82	800 00	26 Nov. '33	1 Jan. '82
O'Dea, James	Landing Waiter	6 Feb. '78	550 00	20 Mar. '35	6 Feb. '78
Ottawa.					
Wilson, Zachariah	Collector	1 Feb. '73	2,000 00	7 Mar. '19	1 Feb. '73
Bartram, Joseph Thomas	Surveyor	9 June '76	1,400 00	24 June '41	1 Jan. '57
Patterson, Thomas	Appraiser	1 Apr. '83	1,300 00	11 May '21	1 Apr. '83
Steacy, John Butler	Clerk and Land. Waiter	5 Apr. '73	850 00	10 Feb. '27	5 Apr. '73

DEPARTMENT OF CUSTOMS.—OUTSIDE SERVICE.—ONTARIO.

Name and P. O. Address.	Present Rank.	Date.	Present Salary.	Date of Birth.	Date of First Appointment.
Ottawa.—Concluded.			$ cts.		
Marier, Pierre	Landing Waiter	13 May '81	700 00	20 Feb. '20	13 May '81
McGovern, John James	Preventive Officer	1 Jan. '88	750 00	4 Feb. '52	Sept. '81
Russel, Colin	Clerk	14 May '86	800 00	14 Apr. '41	9 May '81
Waggoner, Stephen Hooper	Clerk and Land. Waiter	1 July '90	600 00	13 Mar. '59	1 July '90
Champness, Weldon	Preventive Officer	22 May '89	600 00	3 Jan. '39	22 May '89
Bishop, Richard Samuel	Clerk	1 July '84	700 00	28 Sept. '62	1 July '84
Spittal, Robert	Preventive Officer	1 Mar. '88	600 00	18 Mar. '48	1 Mar. '88
Warren, Joseph	Sub-Collector	19 May '76	600 00	15 Apr. '26	19 May '76
Munro, John McNab	do	1 Aug. '83	500 00	4 Apr. '43	1 Aug. '83
Stewart, Donald	do	1 Dec. '85	400 00	29 Apr. '29	1 Dec. '85
Donald, Frank	do	6 Dec. '86	500 00	22 Mar. '43	6 Dec. '86
Neilson, Geo. Edward	do	17 Apr. '90	400 00	12 Mar. '34	17 Apr. '90
Hood, Thos. Andrew	Messenger	1 Dec. '87	500 00	13 Dec. '65	1 Dec. '87
Clark, Robert A	Clerk	1 July '89	600 00	25 July '68	1 July '89
Owen Sound.					
Stephens, James Crispen	Collector	1 Aug. '82	700 00	23 Jan. '47	1 Aug. '82
Cameron, A. McK	Sub-Collector	1 Nov. '88	400 00	11 Sept. '56	1 Nov. '88
Wabb, Samuel A	Preventive Officer	1 June '89	300 00	30 Apr. '53	1 June '89
Paris.					
Hall, Thomas	Collector	1 Mar. '78	1,000 00	31 Jan. '35	1 Mar. '78
Kinnear, Alexander Molson	Landing Waiter	26 May '75	600 00	— Apr. '26	26 May '75
Peterboro'.					
Stratton, James	Collector	18 July '76	1,000 00	22 May '30	18 July '76
Clementi, Charles Hamilton	Clerk and Land. Waiter	17 Dec. '84	700 00	2 Mar. '61	17 Dec. '84
Picton.					
Ross, Walter T	Collector	23 May '78	800 00	22 Jan. '47	23 May '78
McLean William Henry	Landing Waiter	20 Oct. '64	250 00	22 Sept. '22	20 Oct. 64
Pringer, John	Preventive Officer	13 Sept. '66	200 00	2 Sept. '19	13 Sept. 66
Cadman, Joshua Maller	do	16 Dec. '71	100 00	11 Jan. '10	16 Dec. '71
Shannon, John	do	1 Apr. '87	200 00	2 July '39	2 Apr. '80
Chadd, George James	Sub-Collector	1 Oct. '85	400 00	21 Aug. '37	1 Oct. '85
Saylor, David S	do	1 Dec. '85	200 00	18 Aug. '55	1 Dec. '85

DEPARTMENT OF CUSTOMS.—OUTSIDE SERVICE.—ONTARIO.

Name and P. O. Address.	Present Rank.	Date.	Present Salary.	Date of Birth	Date of First Appointment.
Prescott.			$ cts.		
Jessup, Edward	Collector	1 Aug. '85	1,200 00	11 Jan. '32	5 Aug. '81
Bellamy, Samuel Joseph	Surveyor	6 Nov. '77	900 00	17 May '49	6 Nov. '77
Dowsley, Matthew	Clerk, Landing Waiter and Searcher.	21 Dec. '70	800 00	8 Apr. '27	21 Dec. '70
Murphy, John	Landing Waiter	1 July '74	550 00	28 Mar. '45	1 July '74
Gerald, Asahel Scott	Preventive Officer	25 Jan. '62	600 00	31 Aug. '38	25 Jan. '62
Hollingsworth, Samuel	do	1 July '83	600 00	8 Dec. '32	1 July '83
Mooney, John	Sub-Collector	28 Mar. '76	400 00	7 Oct. '24	28 Mar. '76
McMillan, Robert P.	do	6 June '90	400 00	.....	6 June '90
Port Arthur.					
Nicholson, Peter	Collector	16 May '74	1,000 00	—— '35	16 May '74
Livingstone, John	Sub-Collector	1 May '72	800 00	30 Oct. '26	1 May '72
Boyce, Thos. R.	Clerk	14 May '89	700 00	1 Feb. '64	22 May '88
St. Catharines.					
Collier, Henry Haight	Collector	13 July '77	1,200 00	28 Nov. '18	13 July '77
Hodge, Archibald	Clerk & Landing Waiter	13 Mar. '76	800 00	17 July '32	10 May '74
McClive, John	Landing Waiter and Searcher	13 Mar. '76	700 00	5 Jan. '50	13 Mar. '76
Clark, W. B.	Preventive Officer	1 Aug. '89	200 00	2 Mar. '56	1 Aug. '89
Spillette, Silas W.	Sub-Collector & Landing Waiter.	12 May '82	700 00	15 Jan. '37	12 May '82
Battle, John	Sub-Collector	23 July '74	750 00	31 Jan. '57	23 July '74
McFarland, Duncan Elliott	Collector	1 Sept. '75	300 00	1 Jan. '31	1 Sept. '75
Haun, James Robert	Preventive Officer	1 May '84	250 00	7 Dec. '41	1 May '84
Romsden, John	do	27 May '90	300 00	26 April '46	27 May '90
St. Thomas.					
Dunham, Ephraim A.	Collector	19 Sept. '56	1,200 00	23 July '14	19 Sept. '56
King, John Duffey	Sub-Collector	23 Dec. '79	850 00	20 June '20	25 Sept. '54
Smellie, John Reid	Landing Waiter	12 July '75	800 00	31 Mar. '29	12 July '75
Finlay, James Thos. Clark	Sub-Collector	28 Mar. '74	750 00	7 Dec. '39	28 Mar. '74
Payne, Manuel	do	1 July '84	300 00	10 Feb. '45	1 July '84
Backhouse, William	do	5 July '81	200 00	— Mar. '39	5 July '81
Thompson, Thomas	Preventive Officer	5 Apr. '70	100 00	—— '20	5 Apr. '70

DEPARTMENT OF CUSTOMS.--OUTSIDE SERVICE.—ONTARIO.

Name and P. O. Address.	Present Rank.	Date.	Present Salary.	Date of Birth.	Date of First Appointment.
Sarnia.			$ cts.		
Matheson, George N.	Collector	26 Jan. '56	1,600 00	2 Dec. '35	26 Jan. '56
Adams, Joshua Fourth	Landing Waiter	10 Aug. '74	800 00	22 Apr. '40	10 Aug. '74
McIntyre, Joseph	do	— Sept. '74	600 00	25 Nov. '33	— Sept. '74
Collier, John Charles	Sub-Collector	18 Dec. '85	1,000 00	2 Oct. '35	— Feb. '80
Deming, Henry Vilender	Landing Waiter	23 July '74	600 00	3 July '30	23 July '74
Dawson, Daniel	Sub-Collector	16 Oct. '73	700 00	16 Mar. '35	16 Oct. '73
Ostrom, Wm. Albert	Clerk & Land'g Waiter.	1 Jan. '84	700 00	29 Aug. '53	1 Jan. '84
Alcock, James	Preventive Officer	18 June '84	600 00	11 July '45	18 June '84
McLagan, John	Landing Waiter	1 Aug. '79	600 00	31 Oct. '41	1 Aug. '79
Macvicar, Alfred Fisher	do	1 Oct. '85	550 00	24 Aug. '68	1 Oct. '85
Couse, Jas. Albert	Sub-Collector	14 Dec. '88	500 00	—— '44	14 Dec. '88
Sault Ste. Marie.					
Plummer, Henry	Collector	1 Feb. '89	1,000 00	29 Dec. '51	1 Feb. '89
Ironside, James Symington	Clerk	31 Aug. '80	750 00	13 July '35	31 Aug. '80
Prout, Frank	Sub-Collector	1 Oct. '79	500 00	26 Oct. '40	1 Oct. '79
English, Richard	do	19 Apr. '71	500 00	7 Feb. '34	19 Apr. '71
Ross, Benjamin Walker	do	6 July '80	400 00	2 May '37	6 July '80
Gauthier, Geo. A.	do	1 Nov. '88	400 00	3 Mar. '53	1 Nov. '88
Stratford.					
Hamilton, John	Collector	21 July '66	1,200 00	20 Feb '32	21 July '66
Knox, Wellington J. Thomas	Landing Waiter	18 Apr. '87	600 00	24 May '59	18 Apr. '87
MacGregor, Chas. John	Clerk	9 Apr. '85	750 00	19 Feb. '33	9 Apr. '85
Ford, William Nelson	Sub-Collector	1 June '78	500 00	25 Oct. '27	1 June '78
Hawkins, Alfred St. George.	do	1 Sept. '85	400 00	23 Apr. '50	1 Sept. '85
Tyson, Albert Monroe	do	25 Aug. '88	400 00	8 Apr. '43	25 Aug. '88
Toronto.					
Douglas, John	Surveyor and Acting Collector.	1 Jan. '58	2,250 00	19 Mar. '26	1 Jan. '58
McLean, Thomas	Chief Clerk	1 Mar. '71	1,500 00	22 Jan. '31	1 Mar. '71
Paton, Robert Graham Alex.	Chief Locker	1 Jan. '88	1,200 00	16 Mar. '30	16 Nov '55
Fleming, John Beverley	Acting Cashier	1 Jan. '88	1,200 00	22 Aug. '54	1 Dec. '72
Baxter, Charles Wesley	Acting Asst. Cashier	1 Jan. '88	1,000 00	19 Jan. '57	22 Oct. '73

DEPARTMENT OF CUSTOMS.—OUTSIDE SERVICE.—ONTARIO.

Name and P. O. Address.	Present Rank.	Date.	Present Salary.	Date of Birth.	Date of First Appointment.
Toronto—Continued.			$ cts.		
Golding, Joseph	Clerk	17 Jan. '76	1,000 00	29 Mar. '31	17 Jan. '76
Ridgway, Robert	do	1 July '76	800 00	20 Oct. '23	1 July '76
Heakes, James Robert	do	1 May '78	750 00	11 July '49	1 May '78
Moffatt, Alexander James	do	1 July '78	800 00	11 July '50	1 July '78
Cowan, John Arpen	do	1 July '78	800 00	11 Oct. '50	1 July '78
McCaffry, James Robert	do	26 May '69	1,000 00	6 Feb. '51	26 May '69
Pearson, Wesley	do	13 May '82	700 00	17 Feb. '51	13 May '82
Patterson, Alexander, jr.	Asst. Appraiser	1 July '89	1,000 00	4 Aug. '57	1 July '82
Taylor, Conyngham Crawford	Clerk	22 Jan. '83	650 00	9 Aug. '23	22 Jan. '83
Ardagh, Henry Hatton	do	6 Feb. '83	700 00	11 Sept. '53	6 Feb. '83
Woods, Wm. Patrick	do	21 June '86	600 00	27 Aug. '63	21 June '86
Stewart, Walter F.	do	1 Dec. '88	600 00	17 July '57	1 Dec. '88
Greir, James	do	1 July '86	600 00	5 Oct. '53	1 July '86
Thompson, John	do	1 Dec. '88	600 00	15 July '70	5 Dec. '88
Tinning, William Karr S.	do	1 May '82	700 00	29 Aug. '62	1 May '82
Walton, Robert F.	do	1 Feb. '89	600 00	29 Mar. '46	17 Aug. '87
Reiddy, Charles	do	1 July '83	650 00	22 July '40	1 July '83
Harris, Samuel S. H.	do	1 June '89	600 00	26 Apr. '60	1 June '89
Griffith, William	do	1 Sept. '81	700 00	27 Mar. '27	1 Sept. '81
Bovell, Howard	do	1 Apr. '84	650 00	29 Mar. '40	1 Apr. '84
Sargant, Thomas	Appraiser	14 July '75	1,600 00	16 Sept. '38	14 Apr. '75
Blackwood, Thomas Ferguson	do	1 July '81	1,600 00	27 Dec. '33	1 July '81
Baker, Charles	do	1 Apr. '72	1,400 00	26 Aug. '33	1 Apr. '72
McCaw, Hugh	Assistant Appraiser	1 July '77	800 00	10 Dec. '32	1 July '77
Bell, Robert	Gauger	1 Apr. '83	1,200 00	8 June '32	1 Apr. '83
Lester, William Hollis	Actg Asst. Appraiser	1 Oct. '88	900 00	15 Jan. '33	1 Mar. '73
Yorston, James	Locker	1 July '77	700 00	12 July '44	1 June '77
Howe, William	Landing Waiter	17 Mar. '64	700 00	6 May '26	17 Mar. '64
Anderson, Bouchette	Chief do	1 Jan. '88	1,000 00	29 Dec. '47	1 June '70
Monro, George	Landing Waiter	20 May '72	700 00	8 Aug. '31	20 May '72
Gowan, Harcourt Potter	do	5 Jan. '46	700 00	9 Oct. '36	5 Jan. '46

DEPARTMENT OF CUSTOMS.—OUTSIDE SERVICE —ONTARIO.

Name and P. O. Address.	Present Rank.	Date.	Present Salary.	Date of Birth.	Date of First Appointment.
Toronto.—Continued.			$ cts.		
Loarden, Cornelius	Landing Waiter	16 May '72	650 00	21 Dec. '33	16 May '72
Scott, Andrew	do	1 Apr. '73	800 00	10 Nov. '47	1 Apr. '73
McClain, William	do	1 June '73	700 00	— '23	1 June '73
Fowler, Edwin	Tide Waiter	22 Oct. '73	600 00	9 Oct. '34	22 Oct. '73
Burns, William	do	22 Oct. '73	600 00	2 June '26	22 Oct. '73
Lowther, John	do	22 Oct. '72	600 00	22 May '35	22 Oct. '72
Lefroy, George	Landing Waiter	28 Feb. '74	650 00	29 Dec. '29	28 Feb. '74
Dickey, Walter	do	1 July '77	700 00	24 June '32	1 July '77
Mitchell, Thomas	do	1 May '78	700 00	22 Jan. '44	1 May '78
Bickerstaff, Joseph	do	15 Aug. '81	700 00	19 Nov. '32	15 Aug. '81
Black, David Nathaniel	do	1 Sept. '83	650 00	1 Nov. '37	1 Sept. '83
Plunkett, William	do	1 May '84	700 00	1 July '52	1 May '84
Amstrong, Thomas	do	1 June '88	600 00	15 Apr. '15	1 June '80
Meredith, Wm. Edward	Clerk & Land'g Waiter.	18 Oct. '89	600 00	15 Oct. '50	2 Dec. '85
Milburn, Robert Baldwin	Preventive Officer	1 July '81	600 00	22 Dec. '48	1 July '81
Graham, Nicholas	Packer	1 July '81	550 00	12 July '33	1 July '81
Hudson, John Wilkinson	do	1 July '81	500 00	14 Feb. '41	1 July '81
O'Farrall, Robert	do	1 July '81	500 00	13 Nov. '38	1 July '81
Lloyd, Frank	do	1 July '82	500 00	1 Dec. '52	1 July '82
Thompson, John	do	25 Mar. '83	500 00	23 July '40	1 July '82
Wright, Robert	do	1 July '83	500 00	13 Mar. '58	1 July '83
Byers, Henry	do	1 July '83	500 00	3 Mar. '56	1 July '83
Reid, William	do	1 July '83	500 00	10 June '45	1 July '83
Trowbridge, John	do	1 July '83	500 00	29 July '52	1 July '83
Dunlop, Wm. John	Packer & Messenger	1 Feb. '89	500 00	17 Mar. '62	18 Aug. '89
Slean, John	do	1 Mar. '86	500 00	15 June '59	5 Jan. '85
Giroux, Octave	do	18 Apr. '87	500 00	23 Jan. '53	18 Apr. '87
Davis, Thomas Jefferson	do	1 June '87	500 00	21 July '64	1 June '87
Rutland, Sinclair A.	do	18 Oct. '89	500 00	8 Jan. '41	18 Oct. '89
Slemin, Charles	House Keeper and Messenger.	4 June '70	500 00	20 Dec. '31	4 June '70
Williams, Thomas	Assistant Messenger	1 May '78	500 00	10 Aug. '39	1 May '78

DEPARTMENT OF CUSTOMS.—OUTSIDE SERVICE.—ONTARIO.

Name and P. O. Address.	Present Rank.	Date.	Present Salary.	Date of Birth	Date of First Appointment.
Toronto.—Concluded.			$ cts.		
Cook, Marshall Edwin.....	Packer and Porter.....	1 Jan. '90	500 00	10 Aug. '66	1 Jan. '90
Grant, John G.....	Sub-Collector.....	1 May '77	600 00	31 Aug. '32	1 May '77
Fowlie, Albert.....	do	17 Apr. '89	200 00	16 Oct. '41	17 Apr. '89
Campbell, Robert Peel.....	do	14 Dec. '81	600 00	25 Aug. '38	14 Dec. '81
Parkhill, Wm. James.....	do	1 Mar. '89	700 00	27 Dec. '40	1 Mar. '89
Graydon, Robert.....	do	1 July '88	200 00	1 July '47	1 July '88
Clark, George.....	do	8 Apr. '82	500 00	25 Jan '31	8 Apr. '82
Wilson Robert.....	do	1 Jan. '90	400 00	15 Mar. '25	1 Jan. '90
Trenton.					
McGuire, Francis James.....	Collector.....	9 July '75	600 00	— '25	9 July '75
Wallaceburg.					
Fraser, Charles.....	Collector.....	25 Apr. '56	700 00	14 Feb. '25	25 Apr. '56
Cronk, Asa.....	Out Port Collector.....	7 June '84	500 00	— '33	7 June '84
Whitby.					
Carson, George Alva.....	Collector.....	2 Aug. '75	800 00	23 Feb. '32	2 Aug. '75
Taylor, Charles.....	Landing Waiter.....	1 Mar. '78	600 00	28 Aug. '36	1 Mar. '78
Moody, Thomas.....	do	1 Apr. '87	300 00	3 Nov. '30	1 Apr. '87
Windsor, Ont.					
Morton, William.....	Surveyor.....	14 Mar. '54	1,200 00	17 Apr. '22	25 Nov. '51
Cowan, Miles Richard Buck.	Clerk & Act'g Collector.	1 Apr. '58	1,200 00	5 Mar. '33	29 Nov. '55
Marentette, Joseph Laurent.	Landing Waiter.....	26 Sept. '55	700 00	19 Mar. '34	26 Sept. '55
Watson, John.....	do	23 July '65	600 00	16 Jan. '24	23 July '65
Baby, William Lewis.....	do	30 Oct. '73	700 00	13 Apr. '12	30 Oct. '73
Chevalier, Samuel.....	Sub-Collector.....	15 Feb. '73	600 00	1 May '31	15 Feb. '73
Papineau, Antoine.....	do	1 Nov. '86	250 00	12 Nov. '52	1 Nov. '81
Hanrahan, Patrick.....	do	5 May '82	600 00	5 June '48	5 May '82
Drouillard, Albert.....	do	19 Dec. '83	500 00	12 May '51	19 Dec. '83
Bushell, Wm. Crampton....	do	1 June '86	600 00	4 Mar. '57	16 Jan. '83
Brassard, Denis.....	Land. Waiter and Clerk	15 Jan. '83	600 00	10 Jan. '32	15 Jan. '83
McKee, Thomas.....	Preventive Officer.....	24 Sept. '80	350 00	16 May '27	24 Sept. '80
Réaume, Jas. Laurent.....	do	1 Sept. '86	300 00	8 Mar. '59	1 Sept. '86

DEPARTMENT OF CUSTOMS.—OUTSIDE SERVICE.—QUEBEC.

Name and P. O. Address.	Present Rank.	Date.	Present Salary.	Date of Birth.	Date of First Appointment.
Windsor Ont.—Concluded.			$ cts.		
Fraser, James Malcolm.....	Appraiser	1 Dec. '80	1,000 00	4 Jan. '25	1 Dec. '80
Janisse, James David.....	Preventive Officer	16 Dec. '84	600 00	2 Apr. '46	16 Dec. '84
Laing, John Wilfred.....	do	1 June '86	600 00	3 May '50	30 Nov. '83
Crampton, James.....	do	1 Jan. '89	600 00	10 Dec. '39	1 Jan. '89
Woodstock, Ont.					
Van Ingen, William Henry..	Collector.....	22 Nov. '66	1,300 00	31 Oct. '32	6 Apr. '58
Hook, William.....	Sub-Collector	11 Aug. '75	700 00	30 July '27	11 Aug. '75
Banting, Charles.....	Land. Waiter and Clerk	1 July '84	650 00	7 Apr. '39	1 July '84
PROVINCE OF QUEBEC.					
Coaticook.					
Lacroix, Hilaire.....	Landing Waiter.....	17 June '57	850 00	27 Mar. '28	17 June '57
Grant, John Blackwood.....	do	17 Dec. '60	900 00	16 May '38	17 Dec. '60
Churchill, James.....	Clerk and Land. Waiter	1 Aug. '63	700 00	1 Sept. '47	1 Aug. '83
Durocher, Jean-Baptiste.....	Landing Waiter.....	12 July '83	600 00	8 May '50	12 July '83
Young, David.....	Preventive Officer.....	12 Nov. '64	400 00	4 Feb. '22	12 Nov. '64
Bean, Edwin.....	Sub-Collector	1 June '77	450 00	—— '36	1 June '77
Gaspé.					
Lavanagh, Joseph John.....	Collector.....	1 Dec. '81	800 00	27 Aug. '23	18 June '55
McGie, Donald Barnabas....	Sub-Collector.....	5 May '71	400 00	11 Oct. '37	5 May '71
Le Gros, Peter Esnouf.....	Landing Waiter.....	14 May '83	500 00	28 Nov. '41	14 May '83
Hemmingford.					
Proper, Frederick Scrince....	Collector.....	1 Jan. '77	600 00	14 Dec. '39	12 May '68
Fiddes, Alex.....	Preventive Officer.....	1 May '89	300 00	14 Aug. '37	1 May '89
Kingsbery, William Clayton.	do	1 Apr. '82	350 00	28 Aug. '41	1 Apr. '82
Rogers, Robert.....	Collector.....	27 Apr. '57	600 00	22 May '22	24 July '48
Boyd, Samuel.....	Sub-Collector	14 Nov. '85	500 00	28 Nov. '42	17 Nov. '85
Montreal.					
Ryan, Michael Patrick.....	Collector.....	1 July '82	4,000 00	29 Sept. '25	1 July '82
Lewis, John.....	Surveyor.....	— Jan. '59	2,500 00	17 May '20	— Aug. '41
Meyer, Edward.....	Chief Landing Waiter .	23 Aug. '71	1,400 00	22 July '23	23 June '53
Blomeley, Edwin.....	Landing Waiter	16 Dec. '63	1,200 00	31 Jan. '24	16 Dec. '63

DEPARTMENT OF CUSTOMS.—OUTSIDE SERVICE.—QUEBEC.

Name and P. O. Address.	Present Rank.	Date.	Present Salary	Date of Birth.	Date of First Appointment.
Montreal—Continued.			$ cts.		
Tidmarsh, Samuel.....	Landing Waiter.....	26 Mar. '74	1,200 00	14 Nov. '22	— '50
Lamer, Joseph Emmanuel...	do	26 Mar. '74	750 00	Feb. '44	1 July '72
Charland, Magloire.....	do	26 Mar. '74	750 00	4 Sept. '36	1 Apr. '74
Mercier, Edward Henry.....	do	26 Mar. '74	750 00	26 Oct. '38	26 Mar. '74
Brosseau, Julien.....	do	7 Apr. '73	1,000 00	10 Mar. '42	7 Apr. '73
Crowhurst, William John ...	do	29 Nov. '84	700 00	11 July '45	29 Nov. '84
Boyer, Rémi.....	Tide Surveyor.....	1 July '85	1,000 00	1 Oct. '42	7 Apr. '72
Crispo, Francis.....	Chief Clerk.....	12 June '59	2,000 00	18 Oct. '19	31 July '45
Lavoie, François Arthur.....	Cashier.....	1 Apr. '88	1,600 00	26 Sept. '33	20 Jan. '65
Scott, Edward Taylor.....	Assistant Cashier.....	1 Apr. '88	1,400 00	12 Feb. '30	1 Apr. '88
Purcell, John Pike.....	Chief Statistical Clerk..	24 Sept. '55	1,600 00	4 Dec. '25	24 Sept. '55
O'Hara, William Jerrold....	Chief Clerk.....	1 Jan. '87	2,000 00	14 Apr. '48	1 July '69
Cox, John.....	Clerk.....	26 Mar. '79	1,400 00	22 Dec. '34	— June '55
Dunne, James.....	do	12 Mar. '68	900 00	10 July '27	12 Mar. '68
Jordan, John Astralake.....	do	1 Aug. '71	700 00	17 Mar. '32	1 Aug. '71
Laurin, Alphonse.....	do	1 June '69	1,100 00	2 July '43	1 July '69
Malbœuf, Arthur.....	do	1 July '72	850 00	8 Dec. '36	1 July '72
Lemieux, Hermidas A.....	do	26 Mar. '74	1,000 00	19 Jan. '37	26 Mar. '74
Chambers, Thomas.....	do	26 Mar. '74	1,000 00	26 May '43	— Apr. '72
Campbell, John Francis.....	do	24 June '76	800 00	4 Mar. '49	24 June '72
Lantier, Arthur Aurélien....	do	14 Mar. '79	1,200 00	15 Oct. '45	23 Oct. '73
Laurin, Alphonse, jr.....	do	1 July '89	500 00	13 Mar. '65	1 June '85
Smith, George.....	do	24 June '76	800 00	30 June '50	24 June '76
Tighe, Edward.....	do	1 Apr. '82	600 00	26 Nov. '47	1 Apr. '82
Trestler, Henry Rodolph S...	do	1 Apr. '74	900 00	24 Nov. '35	1 Apr. '74
Donovan, Peter.....	do	1 July '83	700 00	14 June '53	1 July '83
Barrett, Robert Phipps.....	do	1 July '83	700 00	28 May '44	1 July '83
Duncan, David Logan.....	do	1 July '83	700 00	22 Apr. '52	1 July '83
Miller, John Stewart.....	do	1 July '83	700 00	22 Apr. '34	1 July '83
Davis, John.....	do	1 July '83	850 00	9 Nov. '39	1 July '83
Ryan, George William.....	do	1 July '83	700 00	22 Aug. '42	1 July '83

DEPARTMENT OF CUSTOMS.—OUTSIDE SERVICE.—QUEBEC.

Name and P. O. Address.	Present Rank.	Date.	Present Salary.	Date of Birth	Date of First Appointment.
Montreal—Continued.			$ cts.		
Cross, Samuel	Clerk	1 July '83	800 00	9 Dec. '47	1 July '83
Sorley, James Stewart	do	1 July '83	700 00	14 Aug. '60	1 July '83
Isaacson, Herbert Noël	do	1 July '83	800 00	6 Nov. '55	1 July '83
Bélair, Gaspard Adélard P.	do	1 July '83	600 00	15 Sept. '58	1 July '83
McKenna, Wm. John	do	4 Nov. '89	800 00	23 Dec. '68	4 Nov. '89
Perham, Louis Daniel	do	1 July '90	650 00	3 Apr. '54	— June '76
Tansey, Timothy Peter	Clerk and Landing Wtr.	10 Apr. '89	600 00	28 Jan. '56	10 Apr. '89
Loyer, Joseph Samuel	do do	1 July '90	600 00	15 Apr. '59	1 Apr. '90
McLaughlin, Henry	do	1 Jan. '88	600 00	7 Oct. '64	1 Jan. '88
Butler, Tobias	do	— July '84	550 00	5 June 56	— July '84
Lunny, Richard	Clerk and Landing Wtr.	1 Dec. '87	600 00	19 Mar. '60	1 Dec. '87
Moir, Archibald	Appraiser	1 Aug. '77	1,800 00	26 July '20	1 Aug. '77
Hilton, John Fisher	do	8 Dec. '79	1,800 00	19 Aug. '30	8 Dec. '79
Stevenson, James	do	25 Oct. '80	1,800 00	2 Dec. '30	25 Oct. '80
Douglas, James Henry	do	1 July '89	1,600 00	21 May '44	1 Jan. '88
Mercier, Pierre Alexis	Asst. Appraiser	— Jan. '66	1,200 00	4 May '35	— Jan. '66
Brossard, Télesphore	do	1 July '86	1,200 00	28 Oct. '48	22 Feb. '86
Faulkner, George	do	1 Apr. '74	1,200 00	14 Feb. '29	1 Apr. '74
Lanthier, Auguste	do	4 Apr. '74	1,300 00	20 Mar. '38	4 Apr. '74
Jokish, Hermann	do	28 Aug. '88	1,000 00	13 Aug. '47	—— '80
Limoges, Narcisse	Asst. Appraiser and Packer.	1 Nov. '80	600 00	18 Oct. '21	1 Nov. '80
Ambrosse, John David Long.	Appraiser	1 Apr. '82	1,800 00	28 Jan. '38	1 Apr. '82
Hatchette, John	do	1 July '82	1,400 00	24 May '34	1 July '82
Thomas, Richard Thain	Warehouse Keeper	16 May '74	1,000 00	15 Nov. '40	16 May '74
Corner, Samuel	Weigher and Gauger	30 Apr. '72	1,200 00	4 Sept. '26	— May '56
Casey, Wm. Francis	Assistant Weigher and Gauger.	1 July '86	900 00	8 Aug. '46	9 Nov. '85
Corbeil, Joseph Zéphirin	Assistant Gauger	1 Sept. '86	900 00	14 Dec. '50	1 Oct. '83
Coallier, Jean Baptiste	Chf. Locker & Ins. B'nds	30 Apr. '72	800 00	26 Oct. '44	30 Apr. '72
Bouiez, Odilon	Ticket Clerk	28 June '76	700 00	22 Aug. '36	28 June '76
Craven, George	Warehouseman	1 Mar. '84	550 00	—— '37	1 Mar. '84
Mailloux, Joseph	Packer	1 Nov. '67	500 00	7 Apr. '31	1 Nov. '67

DEPARTMENT OF CUSTOMS.—OUTSIDE SERVICE.—QUEBEC.

Name and P. O. Address.	Present Rank.	Date.	Present Salary.	Date of Birth.	Date of First Appointment.
Montreal—Continued.			$ cts.		
Murray, John	Packer	1 July '88	500 00	8 Feb. '62	1 July '88
Morrison, John	do	10 Nov. '85	500 00	16 May '48	10 Nov. '85
Labelle, Grégoire	do	26 Mar. '74	500 00	16 Dec. '42	15 Feb. '65
Matheson, John	do	1 Jan. '90	500 00	15 Mar. '49	1 Jan. '90
McAulay, Joachim Joseph	Tide Waiter	1 July '89	600 00	25 Nov. '62	1 July '89
Dixon, James McKean H.	Tide Waiter and Locker	1 July '85	600 00	2 Aug. '44	— May '75
Lemieux, Damase Joseph	do	1 July '85	600 00	2 Jan. '53	— May '74
Losey, Taylor	do	1 July '85	600 00	24 Sept. '44	31 Aug. '75
Cahill, Thos. Alexander	do	1 July '85	600 00	16 Dec. '45	13 May '81
McCaffrey, Wm. John	Tide Waiter	1 Feb. '89	500 00	23 Jan. '64	8 Sept. '84
Mullins, Henry	1st Class Tide Waiter	— '66	600 00	29 Dec. '40	— '66
Montanari, Ambroise P. P.	do	1 May '72	600 00	8 Oct. '23	— '68
Tester, Thomas	do	1 May '72	600 00	22 June '39	— '61
Garault, Maxime	do	— Oct. '74	600 00	26 July '34	— Oct. '74
Tuff, David	2nd Class Tide Waiter	— June '72	550 00	1 Dec. '46	— June '72
Nicholson, Thomas William	do	— June '72	550 00	17 Jan. '38	— June '72
McCluskey, John	do	— June '72	700 00	25 Dec. '45	— June '72
Tessier, Louis Joseph	do	— June '72	600 00	20 May '42	— June '72
Fenoglio, Alexander	do	— '72	550 00	2 Apr. '34	— '72
Sanguinette, Léonidas	do	30 June '72	550 00	21 Feb. '48	30 June '72
Johnston, James	do	— May '72	550 00	9 Sept. '35	— May '72
Leclerc, Paschal	do	— May '72	600 00	1 June '31	— May '72
Martin, Napoleon Pierre	do	1 Dec. '87	600 00	9 Dec. '61	1 Dec. '87
Roberts, William	do	1 Dec. '87	550 00	— '40	1 Dec. '87
Roach, Michael	do	1 Dec. '87	550 00	30 July '64	1 Dec. '87
Murren, Henry	do	27 Sept. '72	550 00	25 Mar. '26	27 Sept. '72
Bourret, Arthur	do	26 Mar. '74	550 00	4 Nov. '42	— Nov. '73
Lambert, Jeremiah	do	26 Mar. '74	550 00	— Apr. '37	— Apr. '74
Vallée, Henri	do	26 Mar. '74	600 00	27 May '47	— '74
Valois, Joseph Almeida	Tide Waiter and Locker	1 Apr. '84	600 00	29 Apr. '52	1 Apr. '84
Porteous, John	Landing Waiter	1 Nov. '89	650 00	10 May '44	1 Mar. '84

DEPARTMENT OF CUSTOMS.—OUTSIDE SERVICE.—QUEBEC.

Name and P. O. Address.	Present Rank.	Date.	Present Salary.	Date of Birth.	Date of First Appointment.
Montreal—Concluded.			$ cts.		
Wilkes, Edward Thomas....	Tide Waiter.....	1 May '84	600 00	19 June '44	1 May '84
Richardson, William Henry.	do	1 May '84	600 00	9 Sept. '52	1 May '84
McNeil, Peter.....	do	1 Feb. '85	600 00	31 Oct. '49	1 Feb. '85
Rawley, William.....	do	1 June '85	500 00	31 Oct. '40	1 June '85
Dufresne, Joseph.....	do	1 Apr. '86	500 00	21 Apr. '51	1 Apr. '85
Paré, Adhémar.....	do	14 May '89	600 00	19 June '62	14 May '89
Gauthier, Ernest.....	do	1 July '90	550 00	26 May '63	1 July '90
Smith, Merritt Munson.....	Collector.....	15 Sept. '79	550 00	8 Dec. '34	14 Mar. '64
Long, George.....	Sub-collector.....	18 Apr. '87	400 00	24 Mar. '39	18 Apr. '87
O'Reilly, Charles B.....	do	1 Feb. '88	300 00	19 Nov. '49	1 Feb. '88
Fiset, Arthur.....	do	12 Apr. '90	300 00	22 Oct. '54	12 Apr. '90
Richard, Jean-Bte Treffié....	do	1 July '90	200 00	23 Nov. '57	1 July '90
New Carlisle.					
Beauchesne, Pierre Clovis...	Collector.....	5 May '71	1,000 00	8 June '41	5 May '71
Allard, William.....	Landing Waiter.....	1 Aug. '74	400 00	12 Aug. '37	1 Aug. '74
Christie, Hugh.....	Preventive Officer.....	23 May '73	400 00	23 Sept. '32	23 May '73
Leblanc, Joseph.....	do	16 May '88	100 00	25 May '40	16 May '88
Percé.					
Flynn, William.....	Collector.....	1 Apr. '79	600 00	23 July '36	18 June '58
Sirois, Joseph Octave.....	Landing Waiter and Searcher.	25 June '79	450 00	29 Jan. '35	25 June '79
Potton.					
Lynch, Walter.....	Collector.....	1 May '79	600 00	7 Mar. '47	1 May '79
Perkins, Calvin Colburn.....	Landing Waiter.....	3 Oct. '74	400 00	5 Dec. '33	3 Oct. '74
Mooney, Amos Austin.....	Preventive Officer.....	1 Jan. '78	400 00	8 Aug. '31	1 Jan. '78
Quebec.					
O'Meara, Dominick Daly....	Surveyor & Actg. Coll..	24 July '83	1,600 00	15 Jan. '40	1 Nov. '70
Dion, Aurelien V.....	Appraiser.....	4 June '89	1,000 00	18 May '39	27 Oct. '77
Martineau, Ferdinand.....	do	20 Nov. '86	800 00	6 Dec. '34	20 Nov. '86
Carter, William Henry.....	Chief Clerk.....	9 May '71	1,400 00	17 May '36	9 May '71
Watters, James Gitlin.....	Assistant Appraiser....	2 June '88	700 00	16 Dec. '48	2 June '88
Gouin, Charles.....	Clerk.....	28 Apr. '60	1,200 00	2 Aug '30	28 Apr. '60

DEPARTMENT OF CUSTOMS.—OUTSIDE SERVICE.—QUEBEC.

Name and P. O. Address.	Present Rank.	Date.	Present Salary.	Date of Birth.	Date of First Appointment.
Quebec.—Concluded.			$ cts.		
Hawkins, Alfred George.....	Clerk	20 Dec. '60	1,000 00	13 May '24	20 Dec. '60
Huot, Edouard.....	do	1 Apr. '72	800 00	28 July '46	1 Apr. '72
Giroux, Elzéar Louis Joseph.	do	1 Oct. '73	650 00	6 Jan. '39	1 Oct. '73
Doucet, Eugène.....	do	1 Mar. '74	650 00	21 Aug. '49	1 Mar. '74
Wheeler, Alfred.....	Tide Surveyor.....	18 Aug. '73	1,000 00	8 June '33	4 Mar. '61
Larue, Panet Edouard.....	Assistant Tide Surveyor	1 Sept. '73	1,000 00	3 Jan. '43	1 Sept. '73
Langevin, Alfred Edouard...	Chief Landing Waiter..	20 Oct. '70	1,200 00	19 Nov. '28	16 Mar. '68
Bélanger, François Xavier...	Landing Waiter.....	5 Aug. '81	800 00	— Dec. '50	5 Aug. '81
Bolger, Michael Kingsley....	do	1 Jan. '86	750 00	12 July '48	1 June '69
Laurin, Louis Napoléon.....	do	12 June '82	700 00	8 July '52	12 June '82
Dugal, Léandre.....	Warehouse Keeper.....	31 Oct. '70	900 00	4 Sept. '36	31 Oct. '70
Gray, Frost Wood.....	Preventive Officer	9 Apr. '84	700 00	4 Apr. '42	9 Apr. '84
Bussières, Achille Gaspard...	Sub-Collector.....	4 July 66	500 00	29 Nov. '32	4 June '66
Gauvin, Narcisse.....	do	9 July '90	500 00	2 Sept. '44	9 July '90
Joncas, Pierre Léger.....	do	1 July '90	500 00	10 May '51	— Sept. '75
Bilodeau, Ambroise.....	Preventive Officer	1 Dec. '81	100 00	—— '32	1 Dec. '81
Hamond, Eugène.....	do	27 Mar. '85	150 00	23 Aug. '36	27 Mar. '85
Blair, Hugh Purvis.....	do	1 Oct. '85	300 00	28 Mar. '48	17 Nov '84
Griffiths, Jacob.....	House-keeper.....	1 July '69	550 00	24 Feb. '32	1 July '54
Rouillard, Jean.....	Locker	— Dec. '72	650 00	31 July '40	— Dec. '72
Batterton, James.....	do	23 Oct. '73	600 00	15 June '32	—— '59
Cauchon, Romain.....	do	10 Nov. '74	600 00	6 May '33	10 Nov. '74
Edge, W. E.....	do	1 Sept. '75	600 00	24 June '34	1 Sept. '75
Trudel, J. Edmond.....	Tide Waiter.....	22 Sept. '74	650 00	3 Mar. '42	22 Sept. '74
Vallerand, Louis Napoléon..	do	1 Jan. '86	600 00	28 Feb. '56	29 May '79
Juneau, Charles.....	Fireman	1 May '66	400 00	12 Mar. '26	1 May '66
Deavy, John.....	Porter	—— '69	400 00	— July '26	—— '65
Hannon, Owen.....	do	— May '53	400 00	8 Dec. '30	— May '52
Rimouski.					
Martin, Joseph Adhemar....	Collector.....	8 May '84	400 00	12 Mar. '47	8 May '84
Patton, John Hoopteller.....	Landing Waiter	11 June '72	100 00	10 Dec. '34	11 June '72

DEPARTMENT OF CUSTOMS.—OUTSIDE SERVICE.—QUEBEC

Name and P. O. Address.	Present Rank.	Date.	Present Salary.	Date of Birth.	Date of First Appointment.
Rimouski.—Concluded.			$ cts.		
Coté, Marjorique.....	Preventive Officer.....	27 May '80	150 00	29 Nov. '23	27 May '80
St. Armand.					
Bourret, Edmond Augustus..	Collector.....	1 June '77	700 00	16 Nov. '40	15 Oct. '62
Smith, Peter.....	Preventive Officer.....	1 Aug. '87	600 00	25 Jan. '22	1 Aug. '87
Luke, Philip Edward.....	Sub-Collector.....	1 Nov. '77	250 00	23 July '28	15 Mar. '64
Futvoye, Fred. Francis Booth	Preventive Officer.....	1 July '89	500 00	25 Feb. '64	1 July '89
St. Hyacinthe.					
Hamel, Joseph Antoine.....	Collector.....	11 Feb. '79	750 00	13 Aug. '33	11 Feb. '79
St. John's.					
Wood, Hannibal Whitney...	Collector.....	1 Feb. '90	1,200 00	.....	1 Feb. '90
Gallet, Alphonse.....	Tide Waiter	1 May '72	600 00	20 Sept. '36	— May '62
Pinsonneault, Joseph E.....	Sub-Collector.....	11 Jan. '88	600 00	19 Nov. '50	11 Jan. '88
Rowe, Chas. Sylvester.....	Landing Waiter.....	1 Jan. '88	500 00	13 Sept. '32	1 Jan. '88
Danis, Antoine Dosithé.....	Sub-Collector.....	1 July '88	400 00	5 Feb. '39	1 July '88
Latour, Joseph Cyprien.....	Preventive Officer.....	1 July '89	500 00	20 Jan. '62	1 July '89
Pattison, William Mead....	Collector.....	3 Nov. '73	600 00	8 Feb. '28	28 Nov. '71
Baker, Joel Homer.....	do	13 Jan. '86	650 00	19 Jan. '62	1 Nov. '83
Wells, George Washington...	Preventive Officer.....	9 May '59	200 00	23 Nov. '25	9 May '59
Sherbrooke.					
Perry, Charles Ermatinger ..	Collector.....	1 Jan. '75	1,300 00	17 Mar. '39	4 Feb. '70
Hunt, William Josiah.....	Landing Waiter.....	18 Jan. '81	650 00	18 Sept. '43	19 June '81
Murphy, James.....	Sub-Collector.....	12 Apr. '90	600 00	20 July '48	12 Apr. '90
Héroux, Blaise.....	Land. Waiter and Clerk	1 July '88	550 00	29 Sept. '58	1 Aug. '86
Gendreau, Alphonse B.....	Sub-Collector.....	1 Jan. '88	500 00	8 May '54	1 Jan. '88
Sorel.					
Mathieu, Joseph.....	Collector.....	9 Apr. '84	600 00	20 Jan. '37	9 Apr. '84
Stanstead.					
Channell, Charles Stewart...	Collector.....	3 May '70	1,150 00	20 Mar. '20	20 Feb. '61
Merriman, Lucien Thomas ..	Sub-Collector.....	14 Aug. '79	750 00	20 Mar. '31	1 Apr. '73
Paquette, John Flavien.....	Landing Waiter.....	1 Nov. '87	500 00	9 June '62	1 Nov. '87
Elder, John Wallace.....	do	1 July '80	550 00	22 Jan. '62	1 July '80

DEPARTMENT OF CUSTOMS.—OUTSIDE SERVICE.—NEW BRUNSWICK.

Name and P. O. Address.	Present Rank.	Date.	Present Salary.	Date of Birth.	Date of First Appointment.
Stanstead.—Concluded.			$ cts.		
McGowan, William, jun.....	Landing Waiter.....	6 Dec. '80	580 00	24 Feb. '49	6 Dec. '80
Sutton.					
Dunn, John.....	Collector.....	1 July '85	700 00	10 May '43	1 Aug. '77
Currie, Edgar Prentis.....	Preventive Officer.....	1 July '85	400 00	14 Sept. '44	8 July '84
Allen Jeremy.....	do	16 Sept. '73	100 00	17 May '23	16 Sept. '73
Three Rivers.					
Vanasse, Réné Benj.....	Collector.....	1 Mar. '89	1,000 00	3 Oct. '38	1 Mar. '89
PROV. OF NEW BRUNSWICK.					
Bathurst.					
O'Brien, William James.....	Collector.....	8 Jan. '77	800 00	28 July '56	8 Jan. '77
Leahy, David.....	Clerk & Landing Waiter	1 Aug. '83	500 00	13 May '54	1 Aug. '83
Foley, Patrick James.....	Sub-Collector.....	25 Aug. '74	400 00	1 May '42	25 Aug. '74
Armstrong, William.....	Preventive Officer.....	— Oct. '66	250 00	1 Apr. '34	— Oct. '66
Foley, Patrick.....	do	4 Dec. '83	150 00	5 June '36	4 Dec. '83
Cormany, Henry A.....	Collector.....	1 Aug. '77	600 00	23 Oct. '35	1 Aug. '77
Blackhall, James George C...	do	16 Apr. '59	600 00	27 Jan. '27	16 Apr. '59
Bourgeois, Médéric E.....	Sub-Collector.....	17 Apr. '75	200 00	15 Apr. '38	17 Apr. '75
Benoit, Joseph.....	Preventive Officer.....	16 June '83	60 00	15 June '37	16 June '83
Blanchard, Théotime.....	do	1 July '87	100 00	9 May '44	1 July '87
Chatham, N.B.					
Ferguson, Daniel.....	Collector.....	27 Mar. '65	1,200 00	30 Apr. '26	27 Mar. '65
Crimmen, Thomas.....	Appraiser.....	19 May '81	800 00	22 Sept. '48	2 Aug. '71
Anderson, William.....	Locker.....	12 May '70	550 00	13 June '26	1 May '51
Connors, William T.....	Landing Waiter.....	12 May '71	450 00	3 Jan. '47	18 May '70
Johnson, Basil Eloi.....	Sub-Collector.....	1 Jan. '90	800 00	4 May '59	1 Jan. '90
Renaud, Auguste.....	do	1 May '81	500 00	30 Oct. '30	1 May '81
Russ, William Horen Bolsford	Tide Waiter.....	1 July '77	400 00	23 Jan. '38	1 July '77
Keswick, David.....	do	1 June '78	300 00	30 Jan. '35	1 June '78
Richard, Damien.....	Preventive Officer.....	1 Oct. '86	60 00	15 May '30	1 Oct. '86
Dalhousie.					
Montgomery, William.....	Collector.....	1 July '71	1,000 00	6 Oct. '38	1 July '71

DEPARTMENT OF CUSTOMS.—OUTSIDE SERVICE.—NEW BRUNSWICK.

Name and P. O. Address.	Present Rank.	Date.	Present Salary.	Date of Birth.	Date of First Appointment.
Dalhousie—Concluded.			$ cts.		
McKenzie, Archibald.....	Sub-Collector.....	12 July '83	400 00	29 May '41	12 July '83
Dorchester.					
Dobson, Walter.....	Collector.....	1 July '84	600 00	5 May '54	1 July '84
Boudreau, Alexandre.....	Sub-Collector.....	8 May '84	400 00	15 May '32	8 May '84
Belliveau, Frank.....	Tide Waiter.....	1 Aug. '53	100 00	22 June '20	1 Aug. '53
Fredericton.					
Street, Alfred Foxcraft.....	Collector.....	1 Aug. '73	1,500 00	28 Jan. '44	1 Jan. '73
Winter, Herbert Gayner....	Appraiser.....	1 Jan. '71	1,000 00	9 Nov. '50	1 Jan. '71
Richards, James Frederick...	Clerk.....	1 May '78	600 00	28 Nov. '52	1 May '78
Carr, James Hamilton.....	Landing Waiter.....	17 Apr. '74	550 00	27 Jan. '49	17 Apr. '74
Moncton.					
Binney, Irvine Whitty.....	Collector.....	16 Dec. '74	1,200 00	10 July '41	16 Dec. '74
Dysart, Andrew K.....	Sub-Collector.....	1 May '73	500 00	30 Aug. '38	1 May '73
Rayworth, John Snowball....	Landing Waiter.....	19 Aug. '85	600 00	1 Nov. '57	19 Aug. '85
Robidoux, Ferdinand.....	Sub-Collector.....	1 Aug '85	700 00	14 July '49	1 Aug. '85
Wood, William Rufus.....	Preventive Officer.....	1 Jan. '88	400 00	12 Oct. '52	1 Jan. '88
Wallace, John.....	Collector.....	1 Aug. '87	600 00	18 Nov. '21	1 Aug. '87
Cleaveland, David.....	Sub-Collector.....	1 May '85	300 00	—— '39	1 May '85
Brewster, Gilbert.....	do	1 May '85	300 00	3 Sept. '30	1 May '85
McKinley, Charles H.....	Preventive Officer.....	1 Sept. '75	200 00	20 Mar. '40	1 Sept. '75
Anderson, Charles W.....	do	1 May '85	100 00	7 Jan. '43	1 May '85
Newcastle, N.B.					
Park, William Adam.....	Collector.....	1 Nov. '87	1,000 00	27 June '53	1 Nov. '87
Wheeler, Patrick.....	Tide Waiter.....	1 Nov. '73	600 00	25 Dec. '46	1 Nov. '73
Sackville.					
Milner, William C.....	Collector.....	10 Dec. '81	800 00	20 Jan. '46	10 Dec. '81
Prescott, William.....	Sub-Collector.....	1 May '73	200 00	24 Feb. '46	1 May '73
Ward, Rufus Cote.....	do	1 Dec. '81	100 00	1 July '44	1 Dec. '81
Ford, Alexander.....	Preventive Officer.....	1 July '88	200 00	29 Mar. '52	1 July '88
St. Andrews, N.B.					
Gove, Charles M.....	Collector.....	1 Jan. '70	1,200 00	4 Sept. '14	1 July '68

DEPARTMENT OF CUSTOMS.—OUTSIDE SERVICE.—NEW BRUNSWICK.

Name and P. O. Address.	Present Rank.	Date.	Present Salary.	Date of Birth.	Date of First Appointment.
St. Andrew.—Concluded.			$ cts.		
Whitlock, William	Landing Waiter & Clerk	25 Jan. '70	800 00	1 Apr. '48	1 Mar. '66
Stinson, Thomas	Preventive Officer	1 Apr. '74	500 00	17 Jan. '44	1 Apr. '74
Trecarten, Thomas L.	Sub-Collector	2 Aug. '89	300 00	22 Sept '60	2 Aug. '89
Calder, Edward A.	do	1 Jan. '88	500 00	30 Nov. '60	1 Jan. '88
Clark, Alexander John	Preventive Officer	1 Mar. '88	300 00	1 Dec. '50	1 Mar. '88
Chubb, George	do	1 June '88	200 00	24 May '41	1 June '88
McKay, Samuel	do	1 June '88	200 00	—— '39	1 June '88
Brown, Owen A.	do	1 Nov. '89	300 00	8 Feb. '59	1 Nov. '89
McLaughlin, Daniel Isaac Woodward.	do	1 Nov. '89	200 00	2 Mar. '57	1 Nov. '89
St. John, N.B.					
Ruel, James R.	Collector	1 Nov. '70	3,000 00	22 Oct. '20	1 Nov. '70
Matthew, George F.	Chief Clerk	28 May '79	1,500 00	12 Aug. '37	1 May '53
Barber, James	Clerk	16 June '74	1,200 00	19 May '19	15 July '57
Olive, Charles F.	do	22 May '66	1,000 00	21 Dec. '48	22 May '66
Atcheson, Anthony	do	4 Mar. '70	950 00	10 Aug. '41	4 Mar. '70
Sandall, Henry P.	Cashier	4 May '71	1,000 00	18 Mar. '50	4 May '71
Smiler, David	Clerk	1 Apr. '69	850 00	4 Nov. '28	1 Apr. '69
Snider, George H.	do	1 May '78	850 00	28 Apr. '50	1 May '78
Kain, Samuel W.	do	1 Feb. '83	550 00	13 Jan. '64	1 Feb. '83
Barber, Keith A.	do	1 Nov. '83	650 00	11 Oct. '57	1 Nov. '83
Jenkins, George	do	1 Feb. '89	600 00	17 Mar. '50	2 June '88
Gleeson, David J.	do	1 Nov. '83	650 00	21 Jan. '60	1 Nov. '83
Turner, Henry	do	1 Nov. '83	550 00	27 Oct. '51	1 Nov. '83
Gallagher, Frank	do	1 Dec. '86	600 00	30 Dec. '40	—— '75
Mott, Jas. Austin Smith	do	1 Dec. '85	1,000 00	13 Oct. '42	12 Oct. '82
Stevens, William Edwin	do	19 June '80	900 00	22 Feb. '39	19 June '80
Daly, Paul	L. Waiter and Searcher	1 Aug. '74	900 00	— Feb. '20	— Sept. '56
Humphry, John	do	1 Aug. '74	900 00	24 Feb. '22	4 June '63
Johnson, William	Tide Surveyor	23 July '74	1,000 00	2 July '29	1 Apr. '54
McBeath, Allan	Appraiser	11 Aug. '73	1,200 00	26 Apr. '28	11 Aug. '73
Whittaker, James E.	do	1 Mar. '84	1,100 00	30 June '31	1 Mar. '84

DEPARTMENT OF CUSTOMS.—OUTSIDE SERVICE.—NEW BRUNSWICK.

Name and P. O. Address.	Present Rank.	Date.	Present Salary.	Date of Birth.	Date of First Appointment.
St. John, N.B.—Cont'd.			$ cts.		
Roulston, Joseph	Packer	— July '68	600 00	25 Dec. '25	— July '68
Robinson, Samuel	Gauger	1 July '75	850 00	10 May '35	1 Nov. '71
Barton, William H	Assistant Gauger	1 Dec. '86	700 00	— Apr. '53	29 June '82
Murphy, Timothy	Sampler and Gauger	1 July '75	600 00	27 Dec. '29	1 July '75
Bustin, Thomas E.	Warehouse Locker	1 July '67	650 00	17 Mar. '25	1 July '67
Carleton, William	do	19 June '65	650 00	20 Nov. '31	19 June '65
Pigeon, Charles	do	1 Sept. '75	650 00	— Dec. '43	3 Sept. '70
Owens, Michael B.	do	1 July '76	650 00	— Sept. '36	1 June '71
Foley, Thomas Bain	do	3 Sept. '73	650 00	4 Jan. '33	3 Sept. '73
Sandall, Thomas O.	Tide Waiter	10 May '60	650 00	29 Aug. '34	10 May '60
Whiting, James M. F.	do	1 July '73	650 00	— Oct. '28	1 July '73
Hanson, Gedeon Knight	Sub-Collector	26 Sept. '70	400 00	—— '29	26 Sept. 70
Carson, Joseph	do	1 Sept. '71	400 00	4 July '38	1 Sept. '71
Dunn, Albert T.	do	1 Sept. '71	400 00	6 Feb. '42	1 Sept. '71
McKay, James	do	1 Oct. '79	600 00	11 Feb. '37	1 Oct. '79
Wallace, George H.	do	16 May '79	500 00	25 Mar. '37	16 May '79
Watts, Samuel	do	— Oct. '71	1,000 00	28 Feb. '26	— Oct. '71
Connolly, J. G.	Landing Waiter	1 Aug. '84	600 00	2 Feb. '53	1 Aug. '84
Goodspeed, Millard Herbert.	Landing Waiter & Clerk	10 Dec. '86	500 00	12 July '64	10 Dec. '86
Laird, Charles	Messenger	1 Nov. '58	600 00	12 June '30	1 Nov. '58
Buist, Andrew	Tide Waiter and Packer	20 Mar. '86	550 00	22 Mar. '30	20 Mar. '86
Forsyth, William	Tide Waiter	4 Feb. '73	600 00	— Sept. '38	4 Feb. '73
Dobbin, Wilson L.	do	23 July '74	600 00	15 Feb. '50	— June '67
Rigby, George R.	do	1 Aug. '74	600 00	14 Nov. '35	1 Aug. '74
Hunt, Henry G.	do	1 Aug. '74	600 00	7 Feb. '30	1 Aug. '74
Farren, William	do	1 Aug. '74	600 00	18 Jan. '32	1 Aug. '74
Condon, Thomas	do	20 Mar. '86	550 00	16 Sept. '44	20 Mar. '86
McCart, Peter	do	1 July, '89	500 00	29 June '43	9 May '87
Price, George	Boatman	— Sept. '74	600 00	— Oct. '39	— Sept. '74
Fulton, Robert	do	— Sept. '75	600 00	— Oct. '44	— Sept. '75
Cowan, Charles W.	Tide Waiter	1 July '76	600 00	13 Sept. '36	1 July '76

DEPARTMENT OF CUSTOMS.—OUTSIDE SERVICE.—NEW BRUNSWICK

Name and P. O. Address.	Present Rank.	Date.	Present Salary.	Date of Birth.	Date of First Appointment.
St-John—Concluded.			$ cts.		
McAdoo, R. J.	Tide Waiter	1 May '78	600 00	15 July '44	1 July '76
Hutton, Samuel	Boatman	— Nov. '81	600 00	10 July '45	— Nov. '81
Dougherty, William A.	Tide Waiter	8 June '82	600 00	25 Feb. '41	8 June 82
Lowry, John	do	1 Nov. '83	600 00	2 July '57	— Mar. '71
Rogerson, John	do	1 Jan. '87	550 00	2 Apr. '37	1 Jan. '87
Cochran, John	do	1 Feb. '85	600 00	17 Aug. '27	1 Feb. '85
Stewart, Edwin N. S.	do	1 Aug. '88	750 00	6 June '39	— Sept. '74
Wills, Robert	do Porter and Packer.	1 June '90	500 00	.....	1 June '90
Thompson, David	Preventive Officer	1 July '90	200 00	.....	1 July '90
St. Stephen.					
Webber, Henry	Collector	1 Feb. '70	1,600 00	12 Sept. '17	1 Feb. '70
Hill, Arthur Marcus	Surveyor and Gauger	30 Oct. '75	750 00	1 July '41	30 Oct. '75
Stevens, William Henry	Waiter and Searcher	6 June '76	650 00	19 Mar. '36	6 June '76
McAdam, Hugh	Preventive Officer	3 June '79	700 00	8 Feb. '36	3 June '79
McGowan, Moses	Asst. Appraiser	1 July '87	700 00	3 June '32	1 Mar. '84
Bixby, Jas. H. Parker	Preventive Officer	1 July '87	500 00	—— '35	1 July '87
Hitchings, Henry Stephen	do	2 Aug. '89	500 00	22 Apr. '42	2 Aug. '89
Woodstock, N.B.					
Merritt, David Finley	Collector	1 Feb. '75	1,200 00	1 Sept. '40	1 Feb. '75
Lynch, Thomas	Clerk	16 Mar. '89	500 00	—— '54	16 Mar. '89
Kirkpatrick, Robert	Sub-Collector	1 July '87	400 00	23 July '39	1 May '84
Bedell, George Augustus	do	5 Nov. '74	600 00	30 June '33	5 Nov. '74
Scholey, Henry Tyson	do	15 Sept. '74	400 00	6 June '38	15 Sept. '74
Cyr, Maxime	do	7 June '88	500 00	10 Oct. '58	7 June '88
Armstrong, Walter	do	10 June '87	500 00	9 Nov. '55	10 June '87
Killburn, Ivory	Preventive Officer	15 Sept. '74	400 00	13 July '30	15 Sept. '74
Kearney, Charles	do	5 Apr. '82	200 00	— May '36	5 Apr. '82
Baird, George	do	16 Apr. '73	200 00	30 Apr. '21	16 Apr. '73
Violette, Francis	do	24 Mar. '73	450 00	—— '40	24 Mar. '73
Daigle, Firmin	do	15 Apr. '79	400 00	24 Aug. '30	15 Apr. '79
Lynch, John	do	31 Aug. '80	100 00	9 Mar. '30	31 Aug. '80
Tobin, Richard	do	15 Aug. '53	100 00	15 May '38	15 Aug. '53

DEPARTMENT OF CUSTOMS.—OUTSIDE SERVICE.—NOVA SCOTIA.

Name and P. O. Address.	Present Rank.	Date.	Present Salary.	Date of Birth.	Date of First Appointment.
Woodstock.—Concl'd.			$ cts.		
Robinson, George	Preventive Officer	15 Sept. '74	400 00	11 Nov. '32	15 Sept. '74
PROVINCE OF NOVA SCOTIA.					
Amherst.					
Main, William Dick	Collector	1 Nov. '86	1,200 00	19 Jan. '37	1 Nov. '86
Ratchford, Charles Edward	Clerk and Appraiser	17 Nov. '77	700 00	9 May '45	27 Nov. '72
Black, John Henry	Sub-Collector	17 Dec. '72	450 00	16 June '26	17 Dec. '72
Moffatt, John	do	11 May '64	300 00	3 Oct. '35	11 May '64
Lowe, Thos. Road	do	14 Jan. '88	200 00	18 Nov. '35	14 Jan. '88
Burns, John Moore	do	1 Apr. '80	100 00	9 June '46	1 Apr. '80
Forrest, Isaac Thompson	Preventive Officer	23 Oct. '86	60 00	—— '45	23 Oct. '86
Chapman, Albert D	do	2 July '51	60 00	9 Feb. '28	2 July '51
Kerr, Charles E	Sub-Collector	2 Nov. '84	250 00	3 June '33	2 Nov. '84
Dick, Alex	do	1 July '89	400 00	17 Oct. '64	1 July '89
Annapolis.					
Fullerton, Augustus	Collector	1 May '73	1,000 00	16 July '31	1 May '73
Ditmars, Charles	Sub-Collector	1 July '87	200 00	10 Dec. '37	1 July '87
Porter, Edgar Harold	do	11 Aug. '75	150 00	5 Apr. '51	11 Aug. '75
Buckler, Thos. Madison	Preventive Officer	1 July '89	400 00	20 April '61	1 July '89
Hatheway, Fred. William	do	1 July '87	100 00	5 Oct. '54	1 July '87
Antigonish.					
Boyd, Angus	Collector	1 Nov. '88	800 00	28 Dec. '33	1 Nov. '88
Corbet, Edward	Sub-Collector	12 Apr. '53	150 00	26 Dec. '16	12 Apr. '53
Randall, Edward G	do	1 July '65	250 00	25 May '36	1 July '65
McIsaac, Alexander	Preventive Officer	1 Aug. '84	100 00	6 Jan. '33	1 Aug. '84
McDonald, Alexander	do	1 Aug. '84	100 00	15 Jan. '20	1 Aug. '84
McInnis, Lewis	do	1 Feb. '87	100 00	10 May '34	1 Feb. '87
Arichat.					
Benoit, Rémi	Collector	12 Feb. '79	800 00	3 Jan. '42	12 Feb. '79
Shaw, James A	Preventive Officer	1 Sept. '67	200 00	24 Dec. '38	1 Sept. '67
Brymner, William	Sub-Collector	7 Oct. '72	150 00	2 Nov. '26	7 Oct. '72
Urquhart, Donald	do	7 Oct. '72	300 00	25 June '29	7 Oct. '72

DEPARTMENT OF CUSTOMS.—OUTSIDE SERVICE.—NOVA SCOTIA.

Name and P. O. Address.	Present Rank.	Date.	Present Salary.	Date of Birth.	Date of First Appointment.
Arichat.—Concl'd.			$ cts.		
Boyd, William S.	Sub-Collector	6 June '76	150 00	31 Oct. '56	6 June '76
LeLacheur, Peter	Preventive Officer	— Aug. '61	100 00	24 Apr. '31	— Aug. '61
Fuller, Charles J	do	30 July '83	300 00	1 Jan. '40	30 July '83
LeLacheur, Colin P	do	10 Dec. '83	150 00	13 Dec. '55	10 Dec. '83
Fougère, Peter T	do	1 Oct. '84	100 00	1 Nov. '43	1 Oct. '84
Baddeck.					
McAuley, Donald	Sub-Collector	27 Sept. '75	150 00	15 July '45	27 Sept. '75
McDonald, David	do	1 July '71	200 00	14 May '40	1 June '71
Campbell, Donald	do	25 Aug. '74	160 00	10 June '32	25 Aug. '74
Shea, James	do	1 June '77	150 00	4 Aug. '45	1 July '77
McLeod, Duncan	Preventive Officer	15 June '71	240 00	—— '26	15 June '71
Kerr, Duncan	do	6 Apr. '76	100 00	—— '34	6 Apr. '76
Barrington.					
Sargent, Daniel	Collector	4 Apr. '65	600 00	27 Sept. '26	4 Apr. '65
Taylor, John W	Sub-Collector	15 Sept. '79	150 00	9 Dec. '37	15 Sept. '79
Snow, Nathan	Landing Waiter	7 Sept. '53	60 00	20 Mar. '22	7 Sept. '53
Smith, Seth	Preventive Officer	11 May '64	150 00	23 Dec. '23	11 May '64
Trefry, Hervey D	Tide Waiter	3 Oct. '74	60 00	4 Jan. '40	3 Oct. '74
Lowe, Robert	Preventive Officer	1 Sept. '88	100 00	22 Apr. '52	1 Sept. '88
Bridgetown.					
Ruggles, Stephen S	Collector	1 July '73	650 00	10 Apr. '45	1 July '73
Graves, Walter	Sub-Collector	4 May '65	150 00	27 Sept. '27	4 May '65
Chute, Aaron M	Preventive Officer	29 May '65	60 00	10 Apr. '26	29 May '65
Digby.					
Viets, John Moore	Collector	1 June '88	800 00	11 Dec. '39	1 June '88
Troop, John	Sub-Collector	27 May '80	400 00	3 Apr. '26	27 May '80
Ruggles, Benjamin H	do	5 Sept. '50	200 00	9 June '11	5 Sept. '50
Thurber, Isaiah	do	— May '67	200 00	29 Dec. '15	— May '67
McKay, Edward	do	18 July '81	200 00	18 July '34	18 July '81
Reardon, William	Preventive Officer	2 May '65	60 00	14 Mar. '29	2 May '65
Potter, Edward Wallace	do	— Apr. '63	60 00	23 Apr. '20	— Apr. '63

DEPARTMENT OF CUSTOMS.—OUTSIDE SERVICE.—NOVA SCOTIA.

Name and P. O. Address.	Present Rank.	Date.	Present Salary.	Date of Birth.	Date of First Appointment.
Guysborough.			$ cts.		
Tory, James Alexander.....	Collector.....	1 May '73	650 00	14 Dec. '22	5 May '70
Young, James William.....	Sub-Collector.....	1 Mar. '80	350 00	10 Feb. '35	1 Mar. '80
Falconer, Alexander F.....	do	10 June '80	150 00	19 June '38	10 June '80
Giffin, Joseph D.....	do	29 Apr. '74	100 00	— '27	29 Apr. '74
Hemlow, James.....	do	26 July '75	100 00	24 May '30	26 July '75
Feltmate, James H.....	Preventive Officer.....	26 June '72	60 00	— '59	26 June '72
Milward, Thomas Frederick .	do	1 June '75	60 00	— '17	1 July '75
McKenzie, William S.....	do	14 June '75	60 00	9 Aug. '39	14 July '75
McCutcheon, Hugh.....	do	27 Oct. '77	60 00	2 June '52	27 Oct. '77
Halifax.					
Harrington, Wm. Daniel....	Collector.....	14 Feb. '89	3,000 00	22 June 34	14 Feb. '89
Morris, James George.....	Chief Clerk.....	21 Mar. '87	1,300 00	11 June '48	12 Dec. '64
Garrison, William A.....	Surveyor.....	1 July '89	1,400 00	10 June '42	8 June '68
Almon, Charles M.....	Chief Clerk & Registrar of Shipping.	1 May '65	1,400 00	24 Aug. '47	21 June '65
Crawford, Samuel.....	Clerk.....	3 May '82	650 00	26 Jan. '40	3 May '82
Richardson, James F.....	do	5 May '68	800 00	12 Sept. '26	5 May '68
O'Brien, James.....	Cashier.....	21 Mar. '87	1,100 00	15 Nov. '38	— Sept. '68
Fenerty, Arthur.....	Clerk.....	5 Jan. '77	700 00	12 May '51	5 Jan. '77
Eckersley, John.....	Chief Warehouse Clerk.	1 July '68	1,200 00	21 Apr. '37	1 July '68
Tupper, Conrad W.	Clerk.....	1 Sept. '74	700 00	26 Oct. '49	1 Sept. '74
Pryor, Oswald.....	do	1 July '75	700 00	20 July '50	1 July '75
Cronan, William M.....	do	1 Mar. '78	700 00	8 Jan. '51	— Nov. '77
Creighton, H. S.....	do	1 Aug. '85	600 00	12 Dec. '60	27 July '85
Caldwell, Thomas.....	Statistical Clerk.....	9 Dec. '81	900 00	24 June '50	1 July '73
Stimpson, Francis Clifford...	do	9 June '86	550 00	2 Aug. '66	9 June '86
Davis, John Charles.....	do	1 July '88	600 00	19 May '44	1 July '88
Blackwood, David.....	Appraiser.....	5 May '75	1,200 00	20 Jan. '34	19 May '65
Beckwith, R. N.....	do	1 May '83	1,200 00	2 Apr. '34	1 May '83
Woodill, Frederick B.....	do	8 Aug. '89	1,200 00	27 June '45	1 Jan. '82
O'Connor, Francis.....	Assistant Appraiser....	1 Nov. '87	900 00	17 Oct. '44	1 Nov. '87
Romans, Charles.....	Gauger.....	5 May '75	1,000 00	9 Dec. '36	5 May '75

DEPARTMENT OF CUSTOMS.—OUTSIDE SERVICE.—NOVA SCOTIA

Name and P. O. Address.	Present Rank.	Date.	Present Salary.	Date of Birth.	Date of First Appointment.
Halifax—Continued.			$ cts.		
Robertson, Alex.	Gauger	19 Aug. '85	900 00	17 Mar. '32	1 Dec. '72
Paw, George A. V.	Landing Waiter	1 Jan. '71	1,000 00	30 Dec. '12	1 Jan. '71
Jost, Thomas P.	do	1 July '71	900 00	6 Apr. '22	1 May '66
Geldert, John Morris	do	30 Sept. '72	800 00	8 Nov. '24	30 Sept. '72
Artz, John W.	do	29 May '76	800 00	2 Mar. '30	29 May '76
Reynolds, Wellwood	Locker	1 Apr. '60	650 00	28 Mar. '26	1 Apr. '60
McDonald, Norman	do	16 Apr. '60	730 00	22 Dec. '24	16 Apr. '60
McCurdy, M. J	do	18 Mar. '68	600 00	27 Nov. '26	18 Mar. '68
Pitts, William	do	11 Mar. 68	600 00	1 Apr. '32	11 Mar. '68
Conrod, Nelson	Chief Weigher	1 Apr. '87	700 00	17 Mar. '34	1 Dec. '72
Bashford, W. H.	Locker	20 June '72	650 00	15 Nov. '28	20 June '72
Chipman, W. A.	do	1 July '71	550 00	30 June '18	1 May '71
Fraser, Alexander	do	3 Mar. '81	550 00	24 Mar. '23	3 Mar. '81
Barnstead, Edward H.	do	11 Aug. 75	600 00	4 July '34	11 Aug. '75
Hodgers, Robert W.	Tide Waiter	— Sept. '66	600 00	22 Dec. '34	— Sept. '66
Kelly, Alexander W.	Tide Surveyor	1 May '59	900 00	1 Mar. '20	1 May '59
Mason, Peter S.	Tide Waiter	11 Apr. '68	600 00	25 Feb. '38	11 Apr. '68
White, Stephen	do	1 Aug. '66	600 00	30 May '31	1 Aug. '66
Fleming, Alex.	do	1 Nov. '88	500 00	28 Apr. '39	— Nov. '84
Shanks, William E.	do	13 Dec. '72	600 00	29 Aug. '40	13 Dec. '72
Trider, Henry W.	do	1 Mar. 71	500 00	2 Jan. '45	1 Mar. '71
Berry, William	do	26 Apr. '72	600 00	26 Oct. '42	26 Apr. '72
Langenburg, Albert C	do	22 Nov.' 86	500 00	9 Sept. '39	22 Nov. '86
Kennedy, Robt. Duncan	do	9 June '86	550 00	24 Sept. '51	9 June '86
Gould, William	do	9 June '86	500 00	—— '30	1 Nov. '85
Thomson, David	do	10 Dec. '86	500 00	19 Mar. '30	10 Dec. '86
Howe, Philip J.	Boatman	1 Jan. '72	500 00	21 July '39	1 Jan. '72
Beazley, John	do	22 Apr. '66	500 00	28 Oct. '41	22 Apr. '66
Blackman, William	Messenger	1 Jan. '63	550 00	19 Mar. '23	1 Jan. '63
Carlton, Robert	Tide Waiter	1 Dec. '80	500 00	26 Feb. '45	1 Dec. '80
Power, John R.	do	12 Apr. '80	600 00	7 Oct. '52	12 Apr. '80

DEPARTMENT OF CUSTOMS.—OUTSIDE SERVICE.—NOVA SCOTIA.

Name and P. O. Address.	Present Rank.	Date.	Present Salary.	Date of Birth.	Date of First Appointment.
Halifax.—Concl'd.			$ cts.		
Caldwell, Albert H.	Locker	6 Aug. '81	550 00	30 July '61	6 Aug. '81
Hagarty, Henry B.	Clerk	9 Dec. '81	600 00	14 June '58	9 Dec. '81
Hamilton, Hugh F.	Tide Waiter	23 Apr. '78	550 00	13 Jan. '39	23 Apr. '78
Edwards, John Thelison	do	1 Aug. '83	500 00	12 Jan. '44	1 Aug. '83
Roche, George	Clerk	1 Nov. '88	550 00	30 Mar '57	17 Oct. '88
Mitchell, James A.	Tide Waiter	18 Nov. '83	500 00	13 May '63	18 Nov. '83
Ashwood, Joseph C.	do	9 Jan. '78	550 00	1 Jan. '40	9 Jan. '78
O'Donnell, John M,	do	1 Nov. '82	500 00	23 Dec. '49	1 Nov. '82
Keating, M. E.	Packer	1 Dec. '84	500 00	24 July '60	1 Dec. '84
Gleeson, William	do	1 Feb. '87	500 00	13 Aug. '54	1 Feb. '87
McFarlane, Malcolm	Sub-Collector	7 Mar. '73	200 00	2 Apr. '22	7 Mar. '73
Stuart, Daniel Calvin	Preventive Officer	15 July '87	750 00	15 Jan. '45	15 July '87
Henley, William C.	do	9 Nov. '80	60 00	24 Jan. '54	9 Nov. '80
Gibbons, John	do	9 Nov. '80	60 00	31 Jan. '38	9 Nov. '80
Rawlings, George W.	do	9 Nov. '80	60 00	4 Nov. '44	9 Nov. '80
Jamison, George A.	do	1 July '83	60 00	15 Apr. '43	1 July '83
O'Leary, Thos. A'Kempis	Sub-Collector	1 July '87	60 00	11 Oct. '48	1 July '87
Kentville.					
Rand, Frederick C.	Collector	1 May '88	750 00	7 Mar. '58	1 May '88
Orpen, John E	Sub-Collector	14 Mar. '74	200 00	31 Jan. '12	—— '53
Morris, Charles Eugene	do	1 Jan. '86	200 00	17 Feb. '59	1 Jan. '86
Rawding, Stephen W	do	18 June '79	200 00	28 Jan. '35	18 June '79
Lockwood, George S	do	1 July '73	200 00	7 Feb. '29	1 July '60
Davison, Joseph Benjamin	do	3 Apr. '80	250 00	—— '33	3 Apr. '80
Harris, Edward	do	1 Aug. '88	500 00	10 Jan. '26	1 Aug. '88
Ogilvie, Abram	Preventive Officer	3 June '65	60 00	10 Sept. '26	29 Apr. '56
Porter, Simon N	do	30 Dec. '64	60 00	11 Apr. '17	30 Dec. '64
Liverpool.					
Dunlap, John Hugh	Collector	17 May '78	900 00	4 Nov. '38	27 May '75
Freeman, Newton Perkins	Landing Waiter	1 May '77	600 00	17 Nov. '53	1 May '77
Lockeport.					
Stalker, George	Collector	25 May '68	600 00	2 Feb. '36	25 May '68

DEPARTMENT OF CUSTOMS.—OUTSIDE SERVICE.—NOVA SCOTIA.

Name and P. O. Address.	Present Rank.	Date.	Present Salary.	Date of Birth.	Date of First Appointment.
Lunenburg.			$ cts.		
Caldwell, Aubrey Butterfield.	Collector.....	6 June '90	800 00	10 Dec. '45	6 June '90
Reinhardt, Henry N.....	Sub-Collector.....	5 Oct. '80	400 00	28 Apr. '53	5 Oct. '80
Wade, Joseph Harvey.....	do	19 Sept. '89	400 00	28 Jan. '30	19 Sept. '89
Smith, Charles	do	1 Feb. '87	150 00	18 May '45	1 Feb. '87
Morash, John..	Tide Waiter.....	1 Apr. '79	500 00	7 Apr. '26	1 Apr. '79
Ackor, William Christian....	Clerk.....	1 April '90	500 00	22 June '63	1 April '90
Bates, James William.....	Landing Waiter.....	5 Apr. '74	100 00	11 Dec. '16	5 Apr. '74
Rudolf, Josiah.....	Preventive Officer.....	1 May '65	100 00	18 June '27	1 May '65
Mills, George H.....	do	1 May '66	100 00	— Sept. '26	1 May '66
Margaretsville.					
Landers, David W.....	Collector.....	1 Oct. '63	500 00	13 May '34	1 Oct. '63
Elliott, Charles A.....	Sub-Collector	17 June '81	200 00	11 Feb. '30	17 June '81
North Sydney.					
Hamilton, Alexander G.....	Collector.....	1 May '79	600 00	16 Mar. '35	1 May '79
Collins, Patrick.....	Preventive Officer	16 June '74	500 00	—— '33	— May '67
Eagen, Denis.....	Boatman	1 Aug. '80	300 00	15 Sept. '32	1 Aug. '80
Phoran, Martin J.....	Preventive Officer.....	25 Jan. '82	400 00	29 Aug. '43	25 Jan. '82
Parrsboro'.					
Townshend, Alexander Stew't	Collector.....	1 July '71	500 00	2 Aug. '41	1 July '71
Ward, James.....	Sub-Collector.....	7 May '80	150 00	12 Feb. '20	7 May '80
Ward, John W.....	do	28 Nov. '72	150 00	14 Oct. '38	28 Nov. '72
Corbett, Andrew Y.....	do	1 July '69	200 00	5 Dec. '19	27 Mar. '61
Gillispie, Edward.....	Clerk.....	16 Aug. '81	200 00	1 May '62	16 Aug. '81
Kerr, James.....	Sub-Collector.....	1 Sept. '86	200 00	7 Dec. '28	1 Sept. '86
Phinney, Mark.....	Preventive Officer	1 Feb. '88	150 00	7 Mar. '40	1 Feb. '88
Fulmer, Harris.....	do	—— '57	60 00	26 Feb. '35	—— '57
Pictou.					
McDonald, Daniel.....	Collector and Registrar.	1 July '74	1,200 00	31 Oct. '35	1 July '74
Russell, James Anthony.....	Clerk.....	1 Mar. '77	600 00	22 Oct. '55	1 Mar. '77
Johnston, George Elliott....	do	16 Dec. '81	700 00	4 June '49	16 Dec. '81
Campbell, James Alex. Glen.	Sub-Collector.....	26 Oct. '76	300 00	25 Aug. '50	26 Oct. '76
McDonald, John Frederick ..	do	1 May '79	1,000 00	30 Sept. '50	1 May '79

DEPARTMENT OF CUSTOMS.—OUTSIDE SERVICE.—NOVA SCOTIA.

Name and P. O. Address.	Present Rank.	Date.	Present Salary.	Date of Birth.	Date of First Appointment.
Pictou.—Concluded.			$ cts.		
McGregor, Donald.....	Sub-Collector.....	24 Aug. '81	100 00	27 Apr. '37	24 Aug. '81
Connell, William.....	Landing Waiter.....	8 May '73	500 00	22 Jan. '34	8 May '73
Campbell, David.....	Preventive Officer.....	22 Oct. '73	100 00	14 Jan. '27	22 Oct. '73
Henry, John Robert.....	do	12 Apr. '75	200 00	25 Jan. '51	12 Apr. '75
McDonald, Angus.....	do	1 Nov. '84	500 00	17 Aug. '33	1 Nov. '84
Harper, Montgomery.....	Appraiser.....	1 Dec. '79	600 00	3 May '29	1 Dec. '79
Sutherland, George.....	Tide Waiter.....	13 July '85	500 00	28 Aug. '29	13 July '85
Port Hawkesbury, N.S.					
Bourinot, John Charles.....	Collector.....	1 May '86	600 00	18 July '63	— Aug. '84
Forbes, Henry Arthur.....	Sub-Collector.....	23 May '78	150 00	19 July '43	3 Aug. '66
Murray, David, jr.....	do	12 May '73	350 00	19 May '33	12 May '73
Hadley, George B.....	Preventive Officer.....	27 Dec. '65	60 00	30 Aug. '41	27 Dec. '65
Port Hood.					
Tremain, Edward D.....	Collector.....	8 May '59	500 00	18 May '39	8 May '59
Dunn, Miles A.....	Sub-Collector.....	1 Nov. '83	150 00	16 Oct. '51	1 Nov. '83
Au Coin, Severin.....	Preventive Officer.....	1 July '85	150 00	15 Feb. '42	1 July '85
Grant, William.....	do	1 May '84	150 00	20 Oct. '31	1 May '84
Port Medway.					
Letson, Edgar Ethelbert....	Collector.....	1 Sept. '86	500 00	2 Feb. '51	1 Sept. '86
Shelburne, N.S.					
Atwood, Warren Wilson.....	Collector.....	1 Dec. '75	400 00	16 Apr. '41	1 Dec. '75
Swaine, George Ball.....	Preventive Officer.....	1 Apr. '87	150 00	10 Aug. '48	1 Apr. '87
McKenzie, Mathew D.....	Sub-Collector.....	7 Apr. '73	150 00	3 Apr. '27	7 Apr. '72
Bolman, Robert Heney.....	Preventive Officer.....	1 July '87	150 00	2 Apr. '32	1 July '87
Sydney.					
McDonald, Rowald.....	Collector.....	1 Aug. '82	800 00	20 Nov. '40	1 Aug. '82
Rigby, Charles Henry.....	Sub-Collector.....	16 Jan. '66	300 00	28 Oct. '43	16 Jan. '66
O'Tool, Patrick.....	do	1 July '87	150 00	1 Nov. '38	1 July '87
Rigby, George.....	do	28 June '69	150 00	1 Apr. '09	— Jan. '66
Bown, William Waine.....	do	14 June '61	400 00	26 Sept. '24	14 June '61
Mullins, Robert Bernard....	Preventive Officer.....	1 Nov. '86	250 00	28 June '56	10 Nov. '86

DEPARTMENT OF CUSTOMS.—OUTSIDE SERVICE.—NOVA SCOTIA.

Name and P. O. Address.	Present Rank.	Date.	Present Salary.	Date of Birth.	Date of First Appointment.
Sydney—Concluded.			$ cts.		
McLean, Roderick	Sub-Collector	5 Mar. '80	250 00	24 Dec. '30	5 Mar. '80
Truro.					
Nelson, George P	Collector	1 May '85	1,200 00	11 Sept. '41	1 May '85
Blair, Henry C	Clerk	1 June '82	750 00	8 May '59	1 June '82
McCurdy, James	Sub-Collector	3 Nov. '60	200 00	15 Dec. '33	3 Nov. '60
Blaikie, John Arthur	do	9 July '90	500 00	25 May '62	9 July '90
Layton, George Albert	Preventive Officer	12 Aug. '89	500 00	4 Apr. '40	12 Aug. '89
Lewis, George	do	1 May '87	225 00	7 Aug. '29	1 May '87
Fulmer, William	Sub-Collector	23 Jan. '82	200 00	21 Aug. '30	12 Dec. '71
Weymouth.					
Jones, Norman B	Collector	6 Dec. '81	700 00	18 May '34	6 Dec. '81
Bourneuf, Ambroise	Sub-Collector	6 May '52	300 00	15 Aug. '21	6 May '52
Stuart, James Valentine	do	10 Mar. '65	250 00	14 Feb. '06	10 Mar. '65
Sanderson, Samuel	do	1 Jan. '87	250 00	24 Dec. '54	1 Jan. '87
Doucet, Edouard U	do	1 July '90	300 00	9 Feb. '61	1 July '90
Perry, Harvey Cann	do	1 May '88	200 00	26 Dec. '50	1 May '88
Windsor, N.S.					
Dimock, Henry Wilson	Collector	1 Nov. '86	1,200 00	9 Jan. '40	1 Nov. '86
Spence, Andrew Herbert	Preventive Officer	1 Nov. '86	500 00	9 Sept. '64	1 Nov. '86
Lawrence, James W.	Sub-Collector	14 July '81	300 00	26 Mar. '45	14 July '81
Malcom, Thomas A	do	24 Apr. '61	200 00	14 July '28	24 Apr. '61
Roy, Alexander	do	26 Mar. '74	200 00	— Jan. '26	26 Mar. '74
Parker, A. McNeil	do	13 Mar. '67	150 00	— Jan. '23	13 Mar. '67
O'Brien, James Mitchell	Preventive Officer	9 Dec. '69	60 00	—— '25	9 Dec. '69
Yarmouth.					
Moody, William H	Collector	1 July '83	1,200 00	18 Nov. '36	1 July '83
McGill, William	Clerk	1 Feb. '75	900 00	29 July '42	1 Feb. '75
Bown, Thomas S	Special Officer	1 Mar. '81	800 00	26 July '36	1 May '74
Campbell, William L	Appraiser	1 May '79	800 00	20 Sept. '35	6 Dec. '75
Coaldwell, Marsden	Gauger	1 July '83	650 00	2 Mar. '33	1 July '83
Robbins, Ansel	Landing Waiter	1 July '84	500 00	29 Aug. '32	1 July '84

DEPARTMENT OF CUSTOMS.—OUTSIDE SERVICE.—MANITOBA.

Name and P. O. Address.	Present Rank.	Date.	Present Salary.	Date of Birth.	Date of First Appointment.
Yarmouth.—Concluded.			$ cts.		
D'Entremont, Peter Stillman	Sub-Collector	30 May '64	200 00	6 July '20	30 May '64
Porter, David Leo	do	9 Aug. '83	200 00	2 Apr. '47	9 Aug. '83
Lent, Adolphus S.	Preventive Officer	19 Apr. '84	75 00	2 Mar. '48	19 Apr. '84
D'Entremont, Jos Alpheus	do	1 Apr. '86	150 00	26 Apr. '56	1 Apr. '86
PROVINCE OF MANITOBA.					
Winnipeg.					
Scott, Thomas	Collector	1 Mar. '87	3,000 00	16 Feb. '41	1 Mar. '87
Clark, Thomas	Appraiser	1 June '83	1,700 00	31 Mar. '32	6 Nov. '60
Allan, Francis John	Chief Statistical Clerk	1 July '83	1,200 00	3 Feb. '56	1 July '83
Thompson, William Henry	Cashier	10 Apr. '81	1,200 00	28 June '59	10 Apr. '81
McBratney, Robert T.	Chief Checker	1 July '83	1,000 00	20 Jan. '58	1 July '83
Heintz, Robert Muralt	Statistical Clerk	1 July '83	1,000 00	15 Mar. '52	1 July '83
Bays, Edmund Charles	do	1 Dec. '84	800 00	1 Jan. '64	1 Dec. '84
Sutton, Richard	Landing Waiter	1 Dec. '84	1,000 00	23 Feb. '33	1 Dec. '84
Boyce, E. T.	Clerk	1 Oct. '88	800 00	4 Oct. '65	1 June '83
Jones, Richard Inglis	do	1 Sept. '86	1,100 00	4 June '50	1 Nov. '72
Jameson, S. B.	do	5 Jan. '89	400 00	19 Feb. '53	— June '88
Kirkpatrick, R. N.	do	1 Oct. '88	800 00	23 May '64	15 Sept. '84
Alexander, J. P.	Sub-Collector	18 Apr. '89	600 00	28 June '36	18 Apr. '89
Cooper, W. J.	do	1 Oct. '88	800 00	10 Dec. '64	20 June '82
Tennant, J. F.	do	1 Nov. '88	1,000 00	25 Dec. '49	— May '81
Johnstone, George	do	1 Oct. '89	1,200 00	15 Nov. '58	1 July '87
McInnis, John Lindsay	Landing Waiter	1 Feb. '81	750 00	22 Jan. '34	1 Feb. '81
Marshall, James Alex	Sub-Collector	15 Dec. '85	1,000 00	11 Dec. '58	15 Dec. '85
Hesson, F. H.	do	1 June '83	1,200 00	17 June '58	1 June '83
Rowe, Amos	do	11 Sept. '85	400 00	22 Dec. '36	11 Sept. '85
Fort Macleod, N.-W.T.					
Allen, Wm. Cox, M.D.	Collector	1 May '86	1,200 00	1 Apr. '20	1 May '86
Champness, Frederic	Sub-Collector	1 Jan. '88	850 00	7 Mar. '36	1 Jan. '88
PROVINCE OF PRINCE EDWARD ISLAND.					
Charlottetown.					
Currie, James	Collector and Registrar	10 May '80	1,800 00	7 Jan. '35	10 May '80

DEPARTMENT OF CUSTOMS.—OUTSIDE SERVICE.—PRINCE EDWARD ISLAND.

Name and P. O. Address.	Present Rank.	Date.	Present Salary.	Date of Birth.	Date of First Appointment.
Charlottetown.—Concluded.			$ cts.		
Bremner, George	Chief Clerk	1 July '73	1,200 00	31 Jan. '40	— Apr. '67
McKenna, Henry Albert	do	1 Nov. '81	900 00	25 Oct. '47	1 July '73
MacLeod, Alexander Duncan	Cashier	8 May '77	700 00	20 Aug '43	8 May '77
White, Edwin	Clerk	1 Oct. '78	600 00	3 Jan. '54	1 Oct. '78
McNeill, Duncan	do	5 Nov. '81	600 00	25 Dec. '54	5 Nov. '81
Moran, Michael Joseph	do	1 June '85	600 00	15 June '55	1 June '85
Hogg, Robert	Appraiser	18 May '80	1,000 00	13 Apr. '46	18 May '80
Macdonald, James	Measuring Surveyor	13 Jan. '74	500 00	25 Jan. '36	13 Jan. '74
McPhillips, Bernard	Locker	7 Nov. '73	600 00	17 May '23	7 Nov. '73
Lawson, James David	Gauger	1 Sept. '80	600 00	12 Aug. '52	1 Sept. '80
Curtis, James Frederick	Chief Landing Waiter	1 Apr. '81	600 00	23 Feb. '43	15 May '73
Robinson, George Frederick	Landing Waiter	14 Nov. '74	500 00	14 Jan. '24	14 Nov. '74
Sullivan, Andrew	do Night-Watchm'n & Boatm'n	1 June '90	400 00	11 Apr. '40	1 June '90
McRae, James	Preventive Officer	16 Nov. '74	50 00	3 May '34	16 Nov. '74
Owen, Charles	Sub-Collector	7 Nov. '73	700 00	1 Apr. '38	7 Nov. '74
McLaine, John A.	do	1 Aug. '88	120 00	7 Mar. '34	— July '83
Dalziel, William	Locker	7 Nov. '73	300 00	4 June '26	7 Nov. '73
Foley, Michael J	Sub-Collector	13 Nov. '80	400 00	26 Oct. '49	13 Nov. '80
McEachern, Bennett	Preventive Officer	13 Nov. '80	100 00	31 Mar. '36	13 Nov. '80
Leard, Solomon James Benj.	Sub-Collector	1 July '74	250 00	—— '40	23 May '73
Clark, Isaac	Preventive Officer	1 May '82	100 00	6 Nov. '14	1 May '82
Aitken, James Montague	Sub-Collector	11 Aug. '81	300 00	21 July '38	11 Aug. '81
Brehaut, Henry James	do	1 Nov. '74	150 00	5 Jan. '35	1 Nov. '74
Stephen, Montague	do	1 Apr. '87	75 00	—— '60	1 Apr. '87
MacLeod, John	Preventive Officer	14 Nov. '74	60 00	22 Apr. '20	14 Nov. '74
McEwen, Edward	Sub-Collector	14 Nov. '74	100 00	13 Mar. '15	14 Nov. '74
MacDonald, James	do	7 May '80	120 00	13 Mar. '32	7 May '80
Lewis, William Peterson	do	23 Jan. '80	150 00	—— '31	23 Jan. '80
Murchison, Angus	do	7 Nov. '74	100 00	3 Jan. '20	7 Nov. '74
Doyle, Thomas	do	7 Nov. '74	100 00	8 Dec. '44	7 Nov. '74

DEPARTMENT OF CUSTOMS.—OUTSIDE SERVICE.—BRITISH COLUMBIA.

Name and P. O. Address.	Present Rank.	Date.	Present Salary.	Date of Birth.	Date of First Appointment.
Summerside.			$ cts.		
Strong, Charles Wesley.....	Collector.....	5 May '78	1,000 00	2 July '29	5 May '73
Murphy, Charles.....	Clerk.....	1 Oct. '82	600 00	15 July '49	1 Oct. '82
Crabbe, George.....	do	8 Jan. '74	500 00	— June '29	8 Jan. '74
Clark, Charles Russell.....	Landing Waiter.....	8 Jan. '74	400 00	17 Sept. '36	8 Jan. '74
Barry, Francis.....	Preventive Officer.....	7 Nov. '74	50 00	—— '32	7 Nov. '74
McNutt, James Marshall....	Sub-Collector.....	1 Nov. '74	150 00	4 June '26	1 Nov. '74
Conroy, George.....	do	31 Jan. '81	400 00	13 June '60	31 Jan. '81
Hopgood, William.....	do	20 Nov. '75	250 00	14 Feb. '22	20 Nov. '75
McArthur, Samuel.....	Preventive Officer.....	16 Feb. '75	60 00	3 Aug. '43	16 Feb. '75
Brennan, John Peter	Sub-Collector.....	— Oct. '79	400 00	— May '54	— Oct. '79
Callaghan, William.....	Preventive Officer.....	— Mar. '77	50 00	24 June '32	— Mar. '77
PROVINCE OF BRITISH COLUMBIA.					
New Westminster.					
Clute, John Stillwell	Collector.....	Aug. '78	1,600 00	15 June '40	1 Aug. '78
Grant, Peter.....	Landing Waiter & Clerk	— May '83	1,200 00	27 Dec. '47	— May '83
Groen, Chas. Frederick.....	Preventive Officer	1 Feb. '90	400 00	7 Nov. '40	1 Feb. '90
Chantrell, Henry D.....	do	1 June '90	400 00	.....	1 June '90
Victoria.					
Milne, Alexander Roland....	Collector.....	1 Jan. '90	3,000 00	20 Dec. '42	1 Jan. '75
Shears, Walter.....	Appraiser.....	12 April '90	1,800 00	2 Jan. '53	12 April '90
Fawcett, Edgar	Clerk.....	— Sept. '83	1,050 00	1 Feb. '47	— Sept. '83
Newbury, John C.....	do	1 Sept. '83	1,200 00	6 Feb. '62	1 Sept. '83
Fletcher, Cecil	do	1 July '88	650 00	25 Sept. '64	1 July '88
Graves, Hessay W.....	do	1 June '88	650 00	18 Nov. '58	1 June '88
Lawson, Robert.....	Tide Waiter.....	1 Feb. '69	696 00	3 May '29	1 Feb. '69
Morrison, Frederick J.....	do	1 July '80	700 00	3 Sept. '47	1 July '80
Franklin, William A.....	Landing Waiter.....	8 Apr. '84	800 00	2 Sept. '33	8 Apr. '84
Bunting, Charles Edward...	do	13 May '78	1,200 00	—— '28	13 May '78
Atkins, William	Clerk and Locker.....	1 Nov. '88	800 00	13 Aug. '46	— Dec. '87
Davey, Frederick W.....	do and Landing Waiter.	1 July '90	650 00	.....	1 July '90
Simpson, G. F. D.....	do do ..	1 July '90	650 00	.....	1 July '90
Borry, Francis.....	do do ..	1 July '90	800 00	.....	1 July '90

DEPARTMENT OF CUSTOMS.—OUTSIDE SERVICE.—BRITISH COLUMBIA.

Name and P. O. Address.	Present Rank.	Date.	Present Salary.	Date of Birth.	Date of First Appointment.
Nanaimo.			$ cts.		
Smith, Bedford H.....	Collector.....	22 Oct. '84	1,350 00	1 June '49	22 Oct. '84
Gordon, Norchel.....	Preventive Officer.....	9 Sept. '89	1,000 00	24 May '67	9 Sept. '89
Crossan. James.....	do	27 Nov. '89	800 00	9 July '54	27 Nov. '89
Vancouver.					
Bowell, John Moore.....	Collector.....	1 July '87	2,000 00	1 Oct. '56	— Oct. '78
Worsnop, Charles A.....	Clerk.....	1 May '89	1,200 00	18 Oct. '58	1 Oct. '88
McDonald, Boswell R.....	do	1 Nov. '89	900 00	9 Apr. '65	1 Nov. '89
Webster, George Cooper.....	Preventive Officer.....	18 Oct. '89	600 00	4 Mar. '41	18 Oct. '89
Board of Customs—Ottawa.					
*Johnson, James.....	Chairman.....	27 Nov. '83	800 00	20 May '16	27 Nov. '83
Jessop, Geo. Walter.....	Asst. Dom. Appraiser..	1 Apr. '87	1,200 00	18 Nov. '40	1 Nov. '82
Watters, Albert Livingstone.	Special Officer.....	1 Sept. '84	1,200 00	18 Feb. '58	1 July '78
†MacFarlane, Thomas.....	Chief Analyst.....	1 Apr. '86	800 00	5 Mar. '34	—— '64
O'Keeffe, Philip John.....	Special Agent.....	1 Jan. '86	1,200 00	6 Sept. '49	6 Sept. '79
Bonness, J. D.....	Preventive Officer.....	1 Jan. '86	600 00	22 Sept. '45	5 Aug. '81
Shaughnessy, John.....	do	1 Jan. '86	600 00	15 Sept. '47	9 Aug. '81
Board of Customs—(Sugar.)					
Bremner, J. J.....	Inspector of Sugars, &c.	1 Dec. '88	2,000 00	23 May '28	1 Apr. '86
Inspectors of Ports, &c.					
Kavanagh, Henry.....	Inspector.....	4 Jan. '66	2,000 00	9 Nov. '17	14 Aug. '39
Montreal, P.Q.					
Mewburn, Thomas Chilton..	do	1 July '77	2,000 00	8 Jan. '22	— Oct. '75
Hamilton, Ont.					
Hill, William H.....	do	1 June '84	2,000 00	13 Oct. '36	5 Apr. '65
Halifax, N.S.					
McLaren, John Smith.....	Dominion Special Agent	1 Jan. '86	2,000 00	20 Feb. '45	— Jan. '68
St. John, N B.					
McMichael, Solon W.....	Financial Inspector....	1 Dec. '85	1,600 00	18 Nov. '48	5 Mar. '73
Toronto, Ont.					
Young, Geo. H.....	Inspector.....	1 Aug. '88	1,800 00	7 Aug. '51	7 Aug. '71
Winnipeg, Man.					
Clute, John Stilwell,.....	do	19 Sept. '89	200 00	15 June '40	19 Sept. '89
New Westminster, B.C.					
Chinese Immigration.					
‡Parmelee, Wm. Grannis....	Chief Comptroller.....	20 Aug. '85	400 00	27 Aug. '33	20 Aug. '85
Ottawa.					
Webster, G. C.....	Preventive Officer.....	18 Oct. '89	400 00	4 Mar. '41	18 Oct. '89
Vancouver, B.C.					

* Is also Deputy Minister of Customs.
† Is also Chief Analyst, Department of Inland Revenue.
‡ Is also Asst. Commissioner of Customs.

POST OFFICE DEPARTMENT.—INSIDE SERVICE.

Name.	Present Rank.	Date.	Present Salary.	Date of Birth.	Date of First Appointment.
			$ cts		
White, William	Deputy Postmaster General.	1 July '88	3,200 00	6 Jan. '30	1 Dec. '54
Smithson, William. Henry	Chief Clerk, Accountant	1 Feb. '88	2,400 00	28 Feb. '34	1 May '60
LeSueur, William Dawson, B.A.	do Secretary	1 July '88	2,400 00	19 Feb. '40	23 Feb. '56
Everett, George Frederick	do Supt. of Money Order Branch.	1 Feb. '88	2,400 00	1 Mar. '30	8 Jan. '75
Matheson, David	Chief Clerk, Supt. of Savings Bank Branch.	1 Feb. '88	2,400 00	25 Oct. '40	23 Nov. '63
Smith, Sidney	Chief Clerk, Superintendent of Printing and Supply Branch.	1 June '82	2,200 00	29 July '50	23 Jan. '70
Walsh, Major John	Chief Clerk, Supt. of Dead Letter Branch.	1 July '90	1,800 00	13 Nov. '43	21 Mar. '62
Bucke, Philip Eustace	1st Class Clerk	1 July '73	1,800 00	13 Jan. '31	1 Jan. '56
Plunkett, James	do	1 July '81	1,800 00	26 Aug. '36	26 Mar. '61
Lindsay, Arthur	do	6 Oct. '81	1,800 00	17 Apr. '40	1 July '64
Barrett, William John	do	1 Apr. '82	1,800 00	3 Apr. '44	15 June '74
Harrington, William Hague	do	1 July '84	1,700 00	19 Apr. '52	30 Nov. '70
Fortier, Joseph Octave	do	1 Apr. '85	1,600 00	16 Nov. '40	15 June '72
Falconer, Charles	do	1 Feb. '87	1,550 00	12 Apr. '54	19 Sept. '71
Throop, Arthur Wilkinson	do	1 July '88	1,500 00	3 Dec. '51	20 Aug. '69
Balderson, J. Hewett, M. A.	do and Private Secretary	1 July '89 1 Aug. '88	1,450 00 600 00	11 Jan. '59	1 July '82
Hargrave, George Hem	Probat. 1st Class Clerk	1 July '89	1,450 00	8 Sept. '26	26 May '57
Brophy, John Purcell	2nd Class Clerk	1 July '69	1,400 00	— Feb. '25	— Sept. '53
Benjamin, Emanuel Hyman	do	1 July '70	1,400 00	21 Nov. '32	1 Jan. '57
Griffin, Henry Wilmot	do	1 July '72	1,400 00	5 Aug. '40	1 Apr. '60
Smith, John Rose	do	1 Jan. '79	1,400 00	31 Aug. '50	1 July '67
Shaw, Richard John	do	1 Jan. '79	1,400 00	23 Sept. '20	12 Apr. '66
Blanchet, Ludger	do	1 Jan. '79	1,400 00	24 Mar. '39	27 Apr. '67
Higgins, Connell James B	do	1 July '80	1,400 00	4 May '34	26 June '67
Eagleson, William Henry	do	1 July '83	1,400 00	12 Mar. '51	20 Oct. '70
White, George Rivers	do	1 July '83	1,400 00	3 Oct. '56	27 Oct. '71
O'Leary, James Manus	do	1 July '83	1,400 00	11 Apr. '37	26 Dec. '71
Thorne, Stephen Sneden	do	1 July '83	1,400 00	31 Dec. '51	1 Jan. '68
Fairweather, James Hedly	do	1 July '83	1,400 00	27 July '59	28 Apr. '76
Johnstone, Washington J	do	1 July '83	1,400 00	20 Oct. '54	25 Oct. '76
McLennan, Andrew	do	1 July '84	1,400 00	28 July 40	12 Mar. '74

POST OFFICE DEPARTMENT.—INSIDE SERVICE

Name.	Present Rank.	Date.	Present Salary.	Date of Birth.	Date of First Appointment.
			$ cts.		
Binks, George John.....	2nd Class Clerk.....	1 July '84	1,400 00	24 Feb. '48	13 Aug. '74
McCarthy, Denis Francis....	do	1 June '85	1,350 00	18 Feb. '46	22 May '68
Bell, Edward Bowen.....	do	1 July '85	1,350 00	6 Feb. '44	— June '70
Wall, James Francis.....	do	1 July '85	1,350 00	11 Apr. '31	19 Feb. '70
Kreps, William Henricus ...	do	1 July '85	1,350 00	30 June '50	4 Aug. '70
Pouliot, Captain Louis Herménégilde.	do	1 July '85	1,350 00	15 May '52	12 Feb. '75
D'Auteuil, Norbert George..	do	1 July '85	1,350 00	16 Apr. '43	4 Jan. '79
Stanton, Edmund Patrick...	do	1 July '85	1,350 00	25 Mar. '54	14 Feb. '74
O'Brien, William Daniel....	do	1 July '85	1,350 00	17 Mar. '45	8 May '62
Greaves, Walter.....	do	1 July '86	1,340 00	10 Dec. '51	19 May '79
Devine, Andrew.....	do	1 July '86	1,250 00	17 May '60	3 Apr. '82
Rowan, Walter.....	do	1 July '86	1,300 00	25 May '57	1 Oct. '74
Barrett, Donald Alexander..	do	1 Feb. '87	1,250 00	19 Sept. '49	18 Dec. '73
Pope, Charles.....	do	1 Feb. '87	1,250 00	24 Mar. '58	17 Oct. '73
McCuaig, William Haile....	do	1 July '87	1,250 00	17 July '52	2 Feb. '72
McGrail, Thomas.....	do	1 July '87	1,250 00	25 June '59	8 Oct. '78
Moon, Francis Graham.....	do	1 July '87	1,250 00	8 Oct. '60	1 Oct. '77
Dunlevie, Horace Gerald	do	1 Aug. '78	1,400 00	29 Oct. '38	7 Sept. '57
Greenfield, John Richard Murray.	do	1 Jan. '88	1,200 00	5 Nov. '51	16 Oct. '73
Daubney, Edwin.....	do	1 Jan. '88	1,200 00	27 Dec. '45	1 July '83
Brown, John Henry.....	do	1 Mar. '88	1,200 00	29 Apr. '59	1 May '82
Dunlevie, Michael Krumm..	do	26 June '89	1,150 00	14 Feb. '50	28 June '68
Northrop, Bradbury Mills...	do ..	1 July '89	1,150 00	19 Aug. '54	7 June '83
Gray, Captain Hamilton Ormond.	do ..	1 July '89	1,150 00	7 Apr. '55	1 July '75
Oliver, Robert John.....	3rd Class Clerk.....	9 Oct. '67	1,000 00	1 Aug. '51	9 Oct. '67
Fortier, James George, sr....	do	1 July '73	1,000 00	8 Nov. '18	1 Dec. '71
Jones, Edmund Alexander D.	do	1 Oct. '72	1,000 00	22 May '48	19 Sept. '71
Bonner, John Cid	do	1 Jan. '74	1,000 00	30 Jan. '44	7 Dec. '71
Wall, Arthur William	do	1 Jan. '74	1,000 00	14 Sept. '48	12 June '72
Spencer, James Hervey	do	1 Jan. '74	1,000 00	3 Feb. '48	19 June '72
Beatty, John Charles.....	do	23 May '82	1,000 00	21 July '54	23 May '82

POST OFFICE DEPARTMENT.—INSIDE SERVICE.

Name.	Present Rank.	Date.	Present Salary.	Date of Birth.	Date of First Appointment.
			$ cts.		
Leahy, Patrick Thomas.....	3rd Class Clerk.....	1 May '75	1,000 00	25 July '52	22 Aug. '73
MacDonald, Duncan A. C...	do	1 May '75	1,000 00	10 June '31	23 Feb. '74
McDermid, Angus John.....	do	1 May '75	1,000 00	5 Nov. '33	25 Feb. '74
Macdonald, John Archibald.	do	1 May '75	1,000 00	30 Mar. '57	24 Aug. '74
Fréchette, William Joseph ..	do	1 May '75	1,000 00	29 May '49	11 Sept. '74
Rance, George.....	do	1 July '75	1,000 00	19 Sept. '23	1 Apr. '68
Morton, Henry Hawtry.....	do	1 Oct. '76	1,000 00	16 Nov. '47	7 Oct. '75
Doucet, Charles Odilon.....	do	1 Oct. '76	1,000 00	9 Jan. '32	1 Oct. '76
Carter, James.....	do	1 Jan. '77	1,000 00	13 May '46	15 Aug. '73
Knauf, Henry.....	do	25 Apr. '79	1,000 00	30 May '46	15 Dec. '77
Chamard, John.....	do	1 July '80	900 00	20 May '56	12 June '79
Bollard, Joseph Henry.....	do	1 Oct. '80	850 00	19 Jan. '58	11 Sept. 79
Taylor, Plunket Bourchier ..	do	1 Jan. '81	900 00	11 Aug. '63	17 Feb. '80
Taylor, Edward Ellegood F..	do	1 Aug. '81	850 00	19 Dec. '65	16 July '80
Chesley, Henry Neville F...	do	1 Jan. '82	900 00	29 Oct. '62	1 Jan. '81
Scott, John Hugh	do	1 Jan. '82	850 00	13 July '49	1 Jan. '82
Heming, Albert Edward....	do	4 Jan. '82	900 00	17 Apr. '63	4 Jan. '82
Little, William Caruthers...	do	1 Apr. '82	900 00	12 Dec. '61	23 Mar. 81
Jarvis, Ernest Frederick....	do	1 Apr. '82	900 00	16 Sept. '62	23 Mar. '81
Lally, Conrad Whitley.....	do	12 July '82	1,000 00	3 Oct. '57	27 Jan. '80
Stewart, William Charles E.	do	1 July '82	850 00	13 July '64	22 June '81
Geddes, Alfred Forbes L.....	do	1 July '82	900 00	25 June '62	7 Sept. '81
Mailleue, George Alfred Duff.	do	1 July '82	850 00	23 Feb. '62	1 Oct. '81
Powell, Percy Brigham.....	do	1 July '82	750 00	12 July '63	1 Jan. '82
Jenkins, Frank Maurice S...	do	1 July '82	800 00	6 July '59	23 Jan. '82
Champagne, Napoléon.....	do	1 July '82	800 00	4 May '61	1 Mar. '82
Oliver, Thomas Mackey.....	do	1 July '82	800 00	1 Aug. '56	24 Apr. '82
Mercer, Francis Hubert F...	do	1 July '82	800 00	19 Aug. '67	18 Apr. '82
Grout, Francis Eric Sewell...	do	1 July '82	900 00	11 June '66	1 June '82
Anderson, George Clayton...	do	1 July '82	900 00	1 Apr. '58	1 June '82
Roy, Théophile.....	do	1 July '82	800 00	6 June '63	28 June '82

POST OFFICE DEPARTMENT.—INSIDE SERVICE.

Name.	Present Rank.	Date.	Present Salary.	Date of Birth.	Date of First Appointment.
			$ cts.		
Visser, Thomas Egbert.....	3rd Class Clerk.....	23 Mar. '83	800 00	31 Jan. '55	9 Mar. '83
Lampman, Archibald, B. A.	do	23 Mar. '83	800 00	17 Nov. '61	16 Jan. '83
Rochester, Francis King.....	do	23 Mar. '83	800 00	31 July '61	9 Mar. '83
McGillivray, Hugh.....	do	27 Mar. '83	850 00	9 Jan. '[illegible]	Mar. '83
Hanley, William Robert.....	do	25 May '83	800 00	16 Dec. '58	4 May '83
Wilson, William Thomas....	do	25 May '83	800 00	4 Jan. '58	19 Mar. '83
Olivier, Joseph Lactance....	do	4 June '83	1,000 00	12 Mar. '49	5 Aug. '79
Taylor, Ernest Luringston...	do	28 June '83	750 00	9 Sept. '64	28 June '83
Lemieux, François-Xavier...	do	1 July '83	750 00	8 Apr. '39	2 Jan. '82
Mullin, Jeremiah.....	do	1 July '83	850 00	9 Jan. '65	1 July '83
Learoyd, Edward Long.....	do	21 Sept. '83	700 00	19 Oct. '64	8 Sept. '83
Campbell, Herbert Sheridan.	do	1 Oct. '83	800 00	30 Apr. '62	1 Oct. '83
Bunel, Edmond Lucien.....	do	1 Oct. '83	700 00	30 July '54	24 Sept. '83
Shaw, Henry Soden.....	do	11 Nov. '72	1,000 00	12 June '55	11 Nov. '72
Wood, George Carleton	do	1 Jan. '84	1,000 00	4 Nov. '24	12 Mar. '74
Ainsborough, Thomas.....	do	26 Jan. '83	700 00	— Aug. '48	26 Jan. '83
Hayes, George Hobart.....	do	22 Apr. '84	700 00	19 Nov. '63	15 Apr. '84
Brenot, Honoré Alexandre, B.A.	do	15 Feb. '84	800 00	13 June '56	15 Feb. '84
Alford, William.....	do	5 May '84	750 00	8 Jan. '50	5 May '84
Curtis, Nathan William.....	do	8 May '84	1,000 00	4 Mar. '34	29 Jan. '57
Pelton, James Edward.....	do	11 Sept. '84	650 00	24 Feb. '65	8 Sept. '84
Breadner, Robert Walker....	do	13 Sept. '84	700 00	13 Jan. '65	13 Sept. '84
Conroy, Joseph Matthew....	do	30 Sept. '84	650 00	12 Nov. '63	30 Sept. '84
Robertson, Charles Robert...	do	1 Oct. '84	650 00	17 Apr. '61	1 Oct. '84
Prendergast, Jérémie.....	do	1 Jan. '85	650 00	7 Sept. '64	19 Dec. '84
Jackson, John Anderson	do	1 Apr. '85	700 00	4 Feb. '64	1 Apr. '85
Merrick, Kathleen.....	do	1 Apr. '85	650 00	6 Oct. '61	1 Apr. '85
Robinson, Lucy.....	do	1 June '85	650 00	24 Jan. '61	1 June '85
Regan, Patrick.....	do	17 June '85	650 00	21 Oct. '65	17 June '85
Plunkett, George Lynn.....	do	1 July '85	1,000 00	24 Dec. '57	4 Aug. '73
Goulden, Daniel Henry	do	1 July '85	600 00	15 Aug. '60	26 Sept. '83

POST OFFICE DEPARTMENT.—INSIDE SERVICE.

Name.	Present Rank.	Date.	Present Salary.	Date of Birth.	Date of First Appointment.
			$ cts.		
Samuels, Annie	3rd Class Clerk	1 July '85	650 00	1 Nov. '40	1 May '76
Seymour, Anne Jane Bleecker	do	1 July '85	650 00	27 Feb. '38	1 Jan. '82
Adams, Wm. John Hugh	do	24 July '85	600 00	9 Nov. '64	24 July '85
Greenfield, Robert	do	1 July '85	750 00	24 Jan. '54	1 July '83
Hunt, George Arthur	do	[illegible]t. '85	600 00	15 May '49	19 Sept. '85
Howard, John Patrick	do	[illegible]'85	650 00	29 July '55	19 Sept. '85
Short, Samuel	do	[illegible] '85	600 00	21 Mar. '67	21 Oct. '84
Séguin, François Olivier Ovila	do	17 Oct. '85	600 00	6 Jan. '57	17 Oct. '85
Ketchum, Wm. Quintard	do	1 Jan. '86	600 00	3 Dec. '58	15 Apr. '85
Meikle, Charles Albert	do	8 Apr. '86	550 00	16 Aug. '63	8 Apr. '86
Hale, John Strong	do	13 May '86	850 00	25 July '55	26 Apr. '73
Smith, William, B.A.	do	11 Nov. '76	920 00	31 Jan. '59	11 Nov. '76
Osgood, Ella Davidson	do	1 July '86	600 00	6 June '67	2 July '85
Anderson, Frederick Chas.	do	1 July '86	650 00	23 June '61	2 Jan. '86
Fortier, James Gordon, jr.	do	1 July '86	600 00	11 Feb. '62	12 Jan. '86
Parish, Geo. Herbert	do	1 July '86	650 00	16 June '62	1 Oct. '85
Ferguson, William	do	1 July '86	700 00	27 Mar. '43	1 July '83
Briggs, John	do	1 July '86	670 00	31 Aug. '49	1 July '83
Martin, John Clatworthy	do	1 Aug. '86	550 00	30 Nov. '66	1 Aug. '86
Glover, William John	do	1 Jan. '87	600 00	1 Jan. '63	29 Nov. '86
Walker, Edward Maxwell	do	1 Jan. '87	600 00	1 Mar. '65	23 Nov. '86
Bentley, Percy Robt. Darley	do	1 Jan. '87	550 00	9 Aug. '67	1 Jan. '87
Waddell, Katherine Thomps'n	do	18 Jan. '87	600 00	26 June '65	18 Jan. '87
Stewart, Harriet Stewart	do	26 Jan. '87	550 00	13 Jan. '66	26 Jan. '87
McGuire, Horace	do	26 Jan. '87	650 00	6 July '64	26 Jan. '87
Moffat, Thos. Inglis Dunlop	do	1 Feb. '87	550 00	29 Aug. '68	25 Jan. '87
Wood, Ebin Burns	do	9 Mar. '74	1,000 00	21 Aug. '56	1 June '73
Buckley, James	do	1 July '87	650 00	2 Sept. '64	21 Apr. '87
Hooper, John Reginald	do	1 Aug. '87	550 00	3 Apr. '59	15 June '87
Cousineau, Edouard Joseph	do	1 Jan. '88	550 00	4 Dec. '67	24 Sept. '86
Campbell, Arthur William	do	1 Jan. '88	550 00	10 Nov. '63	10 Oct. '87

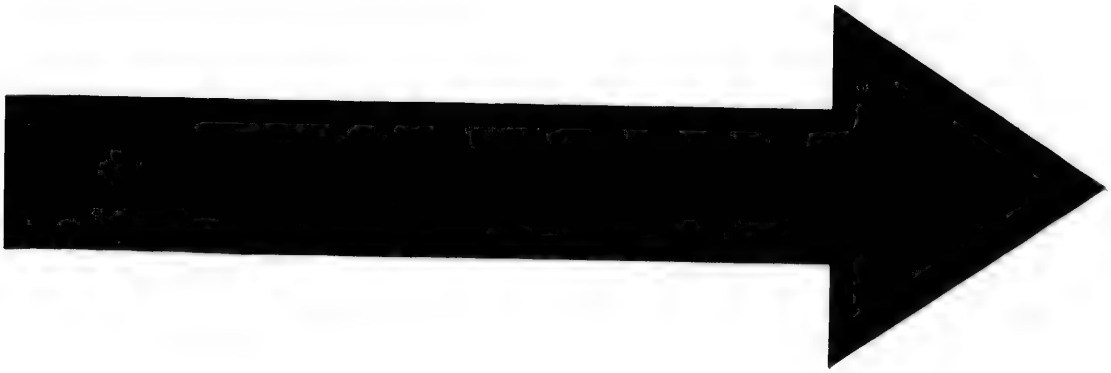

IMAGE EVALUATION
TEST TARGET (MT-3)

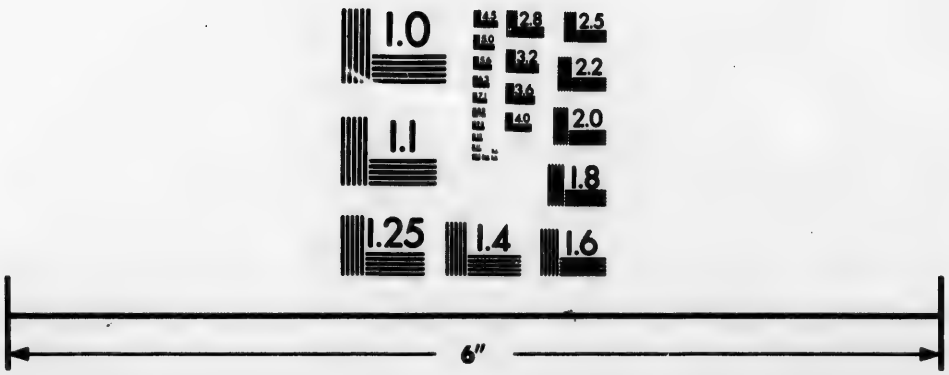

Photographic Sciences Corporation

23 WEST MAIN STREET
WEBSTER, N.Y. 14580
(716) 872-4503

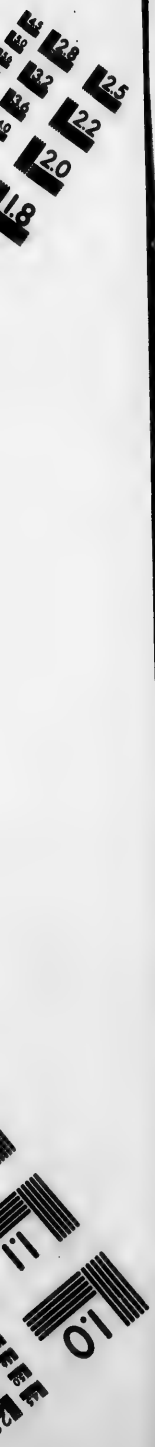
2.8
3.2
3.6
2.5
2.2
2.0
1.8
1.1
1.0

POST OFFICE DEPARTMENT.—INSIDE SERVICE.

Name.	Present Rank.	Date.	Present Salary.	Date of Birth.	Date of First Appointment.
			$ cts.		
Robillard, Bruno Eugène....	3rd Class Clerk.....	1 Jan. '88	550 00	2 Oct. '67	1 Jan. '88
May, Maude Ida.....	do	1 Jan. '88	500 00	4 Feb. '67	22 Nov. '87
Magee, George.....	do	1 Mar. '88	500 00	14 May '56	16 Feb. '88
Ballantine, Elizabeth	do	1 Oct. '85	580 00	15 July '58	1 Aug. '85
Gibson, Nina Mary Hartley..	do	1 Apr. '88	500 00	24 Mar. '55	31 Mar. '88
Kiernan, Patrick.....	do	14 May '88	450 00	21 Sept. '65	14 May '88
Mahon, Martin Joseph.....	do	1 July '88	520 00	16 Aug. '59	10 Mar. '84
Campbell, Angus Peter.....	do	1 Aug. '88	450 00	3 May '68	1 Aug. '88
Code, William Abraham.....	do	1 Oct. '88	450 00	27 Feb. '60	27 Aug. '88
Scribner, John Franklin.....	do	19 Oct. '88	500 00	12 Oct. '60	19 Oct. '88
Beatty, William John.....	do	23 Oct. '88	450 00	7 June '60	23 Oct. '88
Duhamel, Marie Thérèse.....	Prob'y 3rd Class Clerk..	1 July '90	550 00	20 Feb. '70	20 Sept. '87
Macdonald, Alexander Cecil.	do ..	1 July '90	450 00	6 April '60	29 Oct. '89
Buell, Margaret Castlemaine.	do ..	1 July '90	400 00	12 Oct. '61	4 Feb. '90
Taché, Emma.....	do ..	1 July '90	400 00	25 Mar '64	1 Mar. '89
Taylor, Ellen Hunt.....	do ..	1 July '90	400 00	31 Jan. '62	15 Oct. '88
Hicks, Anna Matilda	do ..	1 July '90	450 00	25 Dec. '68	29 July '89
Gray, Margaret Donalda.....	do ..	1 July '90	450 00	8 Jan. '56	6 Feb. '89
Collins, Michael.....	do ..	1 July '90	400 00	12 April '55	3 April '88
Finn, Michael John.....	3rd Class Clerk	*1 July '90	650 00	22 Sept. '60	3 Nov. '81
Bennett, Maurice.....	Messenger	15 June '63	500 00	—— '39	—— '60
Dodd, John.....	do	25 Apr. '79	500 00	16 Oct. '26	27 Jan. '76
Graham, Samuel.....	do	22 June '81	500 00	—— '47	22 June '81
Courtney, Denis.....	do	23 May '82	500 00	— Mar. '45	23 May '82
Cherry, William.....	do	1 July '86	390 00	1 June '62	1 July '86
Spence, John Lancaster	do	18 Feb. '87	390 00	23 Dec. '86	18 Feb. '87
Greenfield, Samuel.....	Packer and Sorter	1 July '82	500 00	14 Mar. '23	1 July '66
Clark, Charles Allnatt.....	do	1 July '82	500 00	18 June '35	1 July '83
Cooch, William.....	do	1 July '82	500 00	30 May '40	5 Aug. '72
Galvin, Michael.....	do	1 July '82	500 00	13 May '45	1 Oct. '74
Hartnedy, Timothy.....	do	1 July '82	500 00	1 Nov. '30	28 Dec. '70

* Date of re-appointement

POST OFFICE DEPARTMENT.—OUTSIDE SERVICE.

Name.	Present Rank.	Date.	Present Salary.	Date of Birth.	Date of First Appointment.
			$ cts.		
Caffarati, Thomas Angelo...	Packer and Sorter.....	1 July '82	500 00	9 Oct. '41	21 Dec. '76
Elbourne, George.....	do	1 July '82	500 00	7 Jan. '44	1 Sept. '77
Barrett, James.....	do	1 July '82	500 00	—— '60	— April '81
Morse, Alfred.....	do	1 July '82	500 00	27 Oct. '40	1 May '81
Elliott, James Henry.....	do	1 July '82	500 00	14 May '43	16 July '72
Laurie, John Burnet.....	do	1 July '82	500 00	19 May '33	1 July '82
Marier, Joseph.....	do	17 June '83	500 00	14 Feb. '50	1 Jan. '80
Bell, William James.....	do ...	28 June '83	500 00	28 July '68	28 June '83
Wheatley, Ambrose.....	do	21 Sept. '83	450 00	17 Aug. '61	10 Sept. '83
Bradley, John.....	do	24 Mar. '84	480 00	27 May '56	10 Mar. '84
Bell, John.....	do	21 Oct. '84	500 00	25 Apr. '46	19 June '72
Cheney, William Henry.....	do	1 Oct. '85	420 00	29 May '58	1 Oct. '85
Kehoe, Peter.....	do	1 Aug. '86	390 00	29 Apr. '66	1 Aug. '86
Lewis, Joseph Henry.....	do	27 Sept. '86	390 00	1 Jan. '56	26 Sept. '86
Pearce, William Jos. Henry.	do	18 May '88	450 00	16 July '64	25 Nov. '86
Edwards, Edward Thomas...	Packer.....	1 Oct. '85	480 00	15 Dec.* '61	7 July '85
Chief Inspector's Office.					
Sweetnam, Matthew.....	Chief P. O. Inspector...	1 July '89	2,800 00	17 Oct. '31	1 July '52
Bennett, Wm. Erlandson....	Assistant Inspector.....	1 Mar. '87	1,350 00	10 May '55	25 Nov. '71
Maingy, Lefeuvre Anstruther	1st Class Clerk and Draughtsman.	1 Jan. '82	1,400 00	17 Nov. '47	15 Nov. '75
Payne, Alonzo Nathaniel....	3rd Class Clerk.....	1 Jan. '86	560 00	15 Nov. '65	12 Oct. '85
Toronto Division.					
Barwick, Frederick Drew....	Inspector	1 July '89	2,000 00	30 May '39	1 July '89
Burnham, George Albert....	Assistant Inspector	6 Jan. '80	1,600 00	18 Apr. '41	30 July '61
Smith, Frederick Howard...	do	1 July '89	1,250 00	2 Dec. '59	30 June '82
Griffith, William Edward ...	1st Class Clerk	1 Oct. '74	1,500 00	20 Nov. '36	11 Jan. '62
Gurnett, George Thomas B..	2nd Class Clerk.....	1 July '79	1,200 00	27 Oct. '42	18 Oct. '73
Crocker, William	do	1 June '82	1,200 00	15 June '53	21 June '72
Smallpiece, Henry William..	do	1 July '86	1,100 00	6 Feb. '27	21 May '79

POST OFFICE DEPARTMENT—OUTSIDE SERVICE.

TORONTO DIVISION—Continued.

Name.	Present Rank.	Date.	Present Salary.	Date of Birth.	Date of First Appointment.
			$ cts		
Sweetnam, George Rooker...	2nd Class Clerk.....	19 Sept. '89	900 00	13 Mar. '63	7 Apr. '84
Brent, Thomas Henry.....	Probt'y 3rd Class Clerk.	27 May '90	400 00	3 Feb. '54	5 July '89
McKillop, John.....	Messenger.....	4 Jan. '82	600 00	28 Aug. '44	4 Jan. '82
Harper, James Frederick....	Mail Transfer Agent ...	9 Aug. '84	600 00	31 July '57	9 Aug. '84
Scholes, Adam	do ...	5 June '85	600 00	17 Nov. '57	15 Sept. '80
Lawless, Matthew.....	do ...	15 April '86	560 00	25 Mar. '49	15 April '86
Sullivan, Michael.....	do ...	24 Feb. '87	600 00	16 Mar. '48	10 Feb. '77
Armstrong, Thomas Beckett.	do ...	27 May '90	400 00	6 May '58	6 Feb. '88
Winstanley, Charles James H	Chief Ry. Mail Clerk..	1 July '84	1,500 00	29 April '47	12 Nov. '67
Saulter, Joseph.....	1st Class Ry. Mail Clerk	1 Oct. '73	960 00	23 May '32	16 Aug. '58
McCormick, Thomas.....	do ..	1 Oct. '73	960 00	25 May '23	4 Sept. '55
Bennett, John Othniel.....	do ..	1 Mar. '74	960 00	14 May '31	24 June '64
Beatty, William.....	do ..	1 May '75	960 00	14 Dec. '39	19 Mar. '60
Ashdown, William C.	do ..	1 Sept. '79	960 00	11 Nov. '23	12 April '66
Tyner, Frederick.....	do ..	1 Sept. '79	960 00	29 Oct. '37	5 June '66
Burns, George Ferrier.....	do ..	1 Sept. '79	960 00	4 Aug. '35	5 June '66
Birchall, Thomas Shivers....	do ..	1 Oct. '79	960 00	27 Oct. '33	22 Jan. '68
Byrne, Lawrence Vincent...	do ..	1 July '84	960 00	— June '46	12 Oct. '71
Higgins, Frank O'Connor....	do ..	9 Feb. '89	[illegible]0 00	24 Aug. '58	1 Oct. '78
Noble, William.....	2nd Class Ry. Mail Clerk	1 Jan. '73	[illegible]00 00	3 Jan. '52	7 Jan. '71
Egan, John.....	do ..	1 Jan. '73	800 00	20 Aug. '35	8 Aug. '68
Thompson, Andrew.....	do ..	1 July '74	800 00	14 Aug. '30	1 July '72
Costello, Peter John.....	do ..	1 April '76	800 00	9 July '39	5 Jan. '74
McLeod, John Edmond.....	do ..	1 July '79	800 00	3 June '54	1 April '76
Findlay, Andrew.....	do ..	1 July '79	800 00	10 Aug. '42	30 Oct. '76
Matthews, George.....	do ..	1 Jan. '78	800 00	17 June '45	1 Jan. '76
Beatty, Alexander.....	do ..	1 Jan. '81	800 00	13 Oct. '57	23 Dec. '78
Boyle, Edwin Osmund	do ..	1 Oct. '81	800 00	12 May '60	22 Aug. '79
Platt, William Meredith....	do ..	1 Sept. '81	800 00	8 Aug. '48	1 Sept. '79
O'Connor, William.....	do ..	1 Feb. '82	800 00	12 Nov. '38	13 Jan. '80
Smith, William Burton.....	do ..	1 Aug. '82	720 00	31 Dec. '57	13 July '80

POST OFFICE DEPARTMENT.—OUTSIDE SERVICE.

Toronto Division—Concluded.

Name.	Present Rank.	Date.	Present Salary.	Date of Birth.	Date of First Appointment.
			$ cts.		
Little, James	2nd Class Ry. Mail Clerk	1 July '83	720 00	18 Sept. '45	20 Dec. '80
Griffin, Gilbert Wakefield	do	1 Sept. '81	800 00	21 Oct. '47	5 Aug. '78
Sewell, Langley	do	1 Aug. '72	800 00	14 Mar. '50	4 Jan. '70
O'Loane, John Thomas	do	1 July '85	720 00	23 Sept. '50	18 April '82
Pringle, James	do	1 Aug. '87	720 00	24 Mar. '52	26 June '82
Mason Thomas	do	1 Aug. '81	800 00	28 Sept. '54	28 June '79
Little, William John	Prob'y 2nd class Ry. Mail Clerk.	1 July '90	720 00	29 Oct. '62	11 June '83
Clarke, Francis Carlisle	3rd Class Ry. Mail Clerk	30 June '82	560 00	13 Mar. '62	15 July '81
Smellie, William	do	1 Sept. '79	560 00	9 Feb. '42	2 Oct. '78
Ramsey, William James	do	1 Aug. '84	560 00	15 Feb. '59	29 July '84
Mollard, John Thomas	do	1 Jan. '85	560 00	20 May '61	1 Jan. '85
Sloan, Merritt Wallace	do	19 Sept. '85	520 00	13 Sept. '50	19 Sept. '85
Wiley, William Edward	do	19 Sept. '85	520 00	26 June '55	19 Sept. '85
Patterson, Thomas	do	1 July '86	520 00	24 Dec. '50	30 Dec. '79
McGill, Alexander	do	26 Jan. '87	520 00	12 Aug. '65	10 Feb. '85
Thompson, Harris Parsons	do	26 Sept. '85	520 00	6 Sept. '59	26 Sept. '85
Frizzell, Albert Bright	Prob. 3rd Class Ry. Mail Clerk.	1 July '90	480 00	23 Jan. '67	17 Aug. '89

London Division.

Barker, Robert William	Inspector	25 May '70	2,600 00	13 Jan. '39	21 Nov. '57
Fisher, Charles Edward	Assistant Inspector	1 June '81	1,600 00	13 April '49	10 Nov. '68
Thomson, Andrew	1st Class Clerk	1 Nov. '76	1,500 00	12 Jan. '28	1 July '60
Blair, William	2nd Class Clerk	1 July '84	1,200 00	22 Dec. '48	7 June '72
Matthews, Frederick William	do	1 July '85	1.150 00	11 Oct. '57	1 Aug. '75
Mercer, Richard Graham	3rd Class Clerk	1 July '72	800 00	18 Oct. '54	13 Jan. '72
Hampton, George	do	1 Nov. '77	800 00	17 Nov. '46	1 Nov. '77
Johnson, Joseph	do	16 Jan. '83	680 00	1 April '54	16 Jan. '83
McKenna, William Gordon	Messenger	1 Sept. '87	420 00	5 June '57	1 Sept. '87
McWhinney, Arthur Gordon	Chief Ry. Mail Clerk	1 July '86	1,500 00	22 Dec. '37	23 Dec. '56
Purdon, Percy	1st Class Ry. Mail Clerk	1 July '57	960 00	6 Sept. '27	15 Mar. '54

POST OFFICE DEPARTMENT.—OUTSIDE SERVICE.

London Division—Continued.

Name.	Present Rank.	Date.	Present Salary.	Date of Birth.	Date of First Appointment.
			$ cts.		
Wynn, John	1st Class Ry. Mail Clerk	1 July '57	960 00	5 Oct. '31	1 Nov. '54
Rorison, Basil Dunbar D.	do ..	1 July '57	960 00	19 July '34	11 Nov. '56
Matthews, William	do ..	1 Oct. '68	960 00	25 Sept. '37	15 Oct. '56
Wright, Joshua Garrard	do ..	1 Oct. '69	960 00	16 May '36	18 May '57
Cousins, Hugh	do ..	1 Nov. '73	960 00	8 Feb. '37	10 July '66
Essex, Theodore James	do ..	1 May '75	960 00	18 Jan. '41	22 Sept. '65
Mitchell, William	do ..	1 July '84	960 00	27 Dec. '51	24 Oct. '70
Edgar, William	do ..	1 July '84	960 00	7 May '47	13 Jan. '72
O'Meara, Timothy James	do ..	1 July '86	960 00	17 July '48	7 Apr. '70
Wright, Richard Pennefather	2nd Class Ry. Mail Clerk	1 Apr. '75	800 00	16 May '54	21 Mar. '73
Flynn, John	do ..	1 Apr. '76	800 00	4 June '51	29 Dec. '73
Mitchell, John	do ..	1 Feb. '77	800 00	10 Apr. '32	21 Sept. '74
McLaren, James William	do ..	27 Mar. '78	800 00	4 Nov. '53	28 Jan. '73
Doyle, James Joseph	do ..	1 Jan. '80	800 00	13 June '52	16 Aug. '77
Tye, William Daniel	do ..	1 July '80	800 00	5 Oct. '59	29 Oct. '77
Cousins, Walter	do ..	1 Aug. '81	800 00	18 Apr. '57	10 Jan. '79
Rogers, Edward O'Brien	do ..	1 Nov. '81	800 00	29 Nov. '59	20 Oct. '79
Elliott, James Lewis Gordon	do ..	2 June '82	800 00	— Sept. '42	12 June '80
Cleary, William Ambrose	do ..	1 Jan. '84	720 00	4 Mar. '47	12 Jan. '82
Farrow, John Moses	do ..	1 July '84	720 00	2 Dec. '61	1 June '81
Coulter, Archibald F	do ..	1 July '84	720 00	4 Jan. '60	23 Mar. '83
McLean, Duncan John	do ..	1 July '84	720 00	16 Aug. '63	23 Mar. '83
Gemmill, Francis Alexander	do ..	6 May '74	800 00	1 Apr. '46	6 May '74
Casgrain, Joseph Philippe	do ..	1 July '86	720 00	16 Mar. '61	8 Mar. '82
McMillan, William Jenning	do ..	1 Jan. '88	720 00	31 May '48	1 Oct. '83
O'Connor, James	do ..	1 Feb. '81	800 00	24 Dec. '42	11 Jan. '79
Elliott, Herbert	Prob. 2nd Class Ry. Mail Clerk.	12 Apr. '81	720 00	— Apr. '59	1 Jan. '81
Arland, William Henry	3rd Class Ry. Mail Clerk	6 May '82	560 00	14 Feb. '62	21 Apr. '82
Northwood, Alexander	do ..	5 Nov. '83	560 00	25 Nov. '56	5 Nov. '83
Sinclair, Coll McLean	do ..	24 Nov. '83	560 00	13 Mar. '59	24 Nov. '83

POST OFFICE DEPARTMENT.—OUTSIDE SERVICE.

London Division.—Concluded.

Name.	Present Rank.	Date.	Present Salary.	Date of Birth.	Date of First Appointment.
			$ cts.		
Young, George William.....	3rd Class Ry. Mail Clerk	24 Nov. '83	560 00	24 Mar. '59	24 Nov. '83
McNeal, William Lewis.....	do ..	21 Dec. '83	560 00	20 Oct. '63	21 Dec. '83
Crawford, Thos. Wm. Walker	do ..	19 Sept. '85	520 00	21 Apr. '66	19 Sept. '85
Fox, Charles.....	do ..	26 Sept. '85	520 00	27 Dec. '50	26 Sept. '85
Lee, Charles.....	do .	16 Aug. '86	520 00	13 Mar. '67	16 Aug. '86
Johnson, Robert William Stephenson.	do ..	1 Nov. '86	520 00	4 May '64	1 Nov. '86
MacVicar, William Wallace..	do ..	26 Sept. '85	520 00	27 Nov. '67	26 Sept. '85
Dagg, Richard.....	Mail Transfer Agent....	1 July '84	600 00	18 July '34	16 June '82
Barrie Division.					
Spry, Daniel.....	Inspector.....	1 July '76	2,200 00	29 Nov. '35	19 Apr. '54
Henderson, James.....	Assistant Inspector.....	14 Dec. '77	1,500 00	14 Jan. '42	16 Dec. '71
Mason, George John.....	2nd Class Clerk.....	1 Sept. '76	1,200 00	20 Sept. '30	1 Feb. '55
Powell, John.....	do	13 Feb. '89	950 00	10 Sept. '45	8 Apr. '82
Ward, James.....	3rd Class Clerk.....	1 July '81	760 00	20 Aug. '44	17 Apr. '80
Boys, Thomas Ross	do	1 July '85	600 00	17 Mar. '64	6 Apr. '85
McCarthy, Alexander.....	Chief Ry. Mail Clerk...	1 July '76	1,500 00	16 Dec. '26	5 July '52
Hynes, Patrick.....	1st Class Ry. Mail Clerk	1 Nov. '79	960 00	1 May '30	18 May '64
Stokes, William.....	do ..	1 July '86	880 00	7 June '44	29 Dec. '80
Bennett, John Henry	do ..	1 Oct. '88	960 00	1 June '57	28 June '79
Kelly, Mathew Eyre.....	2nd Class Ry. Mail Clerk	1 Jan. '73	800 00	10 May '42	16 Jan. '71
Murray, Robert.....	do ..	1 July '75	800 00	22 Sept. '40	8 July '73
Skelly, Edward Joseph.....	do ..	1 Feb. '81	800 00	6 Jan. '54	11 Jan. '79
Martin, Thomas.....	do ..	1 Mar. '81	800 00	26 Sept. '41	11 Jan. '79
Dunn, Thomas	do ..	1 Nov. '81	800 00	14 Aug. '43	29 Oct. '79
Moloney, Michael.....	do ..	1 Aug. '82	800 00	21 Oct. '57	23 June '80
Legate, James.....	do ..	1 Oct. '86	720 00	1 Oct. '56	10 Dec. '80
Atkins, Thomas James	do ..	1 Dec. '88	720 00	29 Dec. '52	24 Nov. '83
Cunningham, James David..	3rd Class Ry. Mail Clerk	23 May '82	560 00	4 May '62	23 May '82
Duffy, Patrick Joseph.....	do ..	24 Nov. '83	560 00	26 May '60	10 Dec. '78
Leadley, William.....	do ..	1 Dec. '84	560 00	31 May '60	1 Dec. '84

POST OFFICE DEPARTMENT.—OUTSIDE SERVICE.

Barrie Division—Concluded.

Name.	Present Rank.	Date.	Present Salary.	Date of Birth.	Date of First Appointment.
			$ cts.		
O'Farrell, John Joseph.....	3rd Class Ry. Mail Clerk	8 May '84	560 00	13 Nov. '62	8 May '84
Swan, William Henry	do ..	1 Dec. '84	560 00	7 Feb. '58	1 Dec. '84
Hartley, John McLean.....	do ..	17 Dec. '86	520 00	26 June '63	17 Dec. '86
McKenzie, Allan Charles....	do ..	1 Dec. '87	520 00	8 Feb. '67	17 Jan. '87
Meagher, William Joseph...	do ..	1 Apr. '87	520 00	29 July '64	1 Apr. '87

Stratford Division.

Hopkirk, Henry Glassford...	Inspector	1 Feb. '87	2,200 00	26 Nov. '51	20 June '68
Moloney, Daniel.....	Assistant Inspector....	1 Dec. '88	1,250 00	22 Nov. '41	28 Mar. '71
Yorick, John.....	2nd Class Ry. Mail Clerk	14 May '89	1,010 00	14 May '48	17 April '60
Lawrence, Charles Main B..	3rd Class Clerk.....	4 July '87	480 00	17 Nov. '60	4 July '87
Bruce, David Arthur.....	do	21 July '84	600 00	26 Aug. '60	17 July '84
Watson, William Sproule....	do	1 April '88	480 00	5 June '67	1 April '88
Orr, Alexander Barrington...	Messenger	1 Jan. '88	420 00	23 May '23	7 July '87
Jones, Albert.....	2nd Class Ry. Mail Clerk	1 Dec. '72	800 00	1 Aug. '40	17 Sept. '70
Dundas, James	do ..	1 Dec. '74	800 00	25 Aug. '45	25 Nov. '72
Kelly, David Beggs.....	do ..	1 July '84	720 00	28 July '40	30 June '82
Harris, George Michael.....	do ..	1 Aug. '87	720 00	7 Sept. '60	26 June '82
Pierson, Charles.....	3rd Class Ry. Mail Clerk	26 June '82	560 00	29 Mar. '54	26 June '82
Golden, John Joseph.....	do ..	30 June '82	560 00	15 Nov. '55	30 June '82
Freel, Edwin Jerome.....	do ..	15 Feb. '84	560 00	2 Oct. '60	15 Feb. '84
Cheyne, Andrew Joseph.....	do ..	1 Feb. '85	560 00	10 Apr. '61	1 Feb. '85
Dinning, Harry Ferguson ...	do ..	26 Sept. '85	520 00	9 July '59	26 Sept. '85
Johnston, Robert.....	do ..	1 July '87	520 00	2 Jan. '63	5 Feb. '87
Richardson, William.....	do ..	6 Sept. '84	520 00	2 June '56	6 Sept. '84
Sharman, Frank Dean.....	Probat. 3rd Class Ry. Mail Clerk.	30 June '90	480 00	21 Sept. '70	17 June '90

Kingston Division.

Griffin, Gilbert Elliott	Inspector	1 July '80	2,400 00	20 Aug. '20	1 Oct. '87
Jones, Allan.....	Assistant Inspector.....	14 Aug. '79	1,500 00	5 Aug. '47	1 Sept. '69

POST OFFICE DEPARTMENT.—OUTSIDE SERVICE.

Kingston Division—Concluded.

Name.	Present Rank.	Date.	Present Salary.	Date of Birth.	Date of First Appointment.
			$ cts.		
Macarow, Philip Henry.....	Probat. 1st Class Clerk.	1 July. '90	1,200 00	7 Jan. '59	17 Mar. '73
Hopkirk, John Ewart.....	2nd Class Clerk.....	1 Apr. '82	1,200 00	26 Nov. '50	8 Feb. '71
Strange, James Campbell....	do	1 April '88	1,000 00	24 Sept. '62	10 Dec. '79
Wilmot Harry Frederick....	3rd Class Clerk.....	1 July '88	480 00	19 April '60	1 July '87
Ketcheson, Henry Freeman..	1st Class Ry. Mail Clerk	10 Apr. '89	880 00	25 Oct. '62	4 Sept. '83
Walker, David James, Jr....	2nd Class Ry. Mail Clerk	10 April '89	720 00	25 April '62	31 Dec. '84
Doller, Willet Jacob.....	Prob'y. 2nd Class Ry. Mail Clerk.	12 Apr. '90	720 00	27 June '65	1 Feb. '85
Hoyland, John.....	3rd Class Ry. Mail Clerk	24 Nov. '81	560 00	28 Dec. '30	24 Nov. '81
Sayers, John R.....	do ..	21 Sept. '85	520 00	14 Sept. '57	21 Sept. '85
McKinnon, Murdock.....	do ..	13 July '86	520 00	9 Oct. '64	13 July '86
Gillies, Angus.....	do ..	1 July '87	520 00	13 April '52	1 July '87
Donaldson, Joseph Russel....	Prob'y 3rd Class Ry. Mail Clerk.	12 Apr. '90	480 00	15 Sept. '68	18 July '89
Bower, Thomas Tofield.....	do do ..	12 Apr. '90	480 00	12 Apr. '67	27 Jan. '90

Ottawa Division.

French, Thomas Patrick.....	Inspector	15 Sept. '73	2,600 00	— July '26	17 Sept. '55
LeSueur, Charles Philip ...	Asst. P. O. Inspector..	1 Oct. '88	1,550 00	8 Dec. '47	1 Mar. '74
O'Connor, John Francis.....	1st Class Clerk.....	1 Oct. '88	1,200 00	30 June '54	24 Nov. '74
Whitty, Moses Joseph.....	2nd Class Clerk	1 Apr. '87	1,050 00	15 Dec. '55	1 Aug. '75
Carroll, Henry	3rd Class Clerk.....	23 May '82	800 00	20 Feb. '37	2 June '77
Dunne, Peter Burt.....	do	1 July '87	520 00	29 June '64	24 Dec. '85
Cochrane, William Cuthbert.	do	1 Nov. '87	530 00	1 Jan. '56	31 Oct. '87
Duggan, Cornelius.....	Messenger	1 Jan. '86	480 00	11 Jan. '68	17 June '85
Thompson, James Donald ...	1st Class Ry. Mail Clerk	1 Oct. '66	1,500 00	29 Aug. '33	28 Jan. '57
Gordon, Edward.....	do ..	1 April '76	960 00	12 Aug. '33	5 June '66
Burnham, William Frederick	do ..	1 Apr. '76	960 00	28 July '44	17 Dec. '66
Gorrell, George Taylor.....	do ..	1 Mar. '82	960 00	24 Oct. '44	27 Dec. '73
Peden, Robert.....	do ..	1 July '84	960 00	14 May '49	5 Jan. '71
Chevrier, Joseph Alphonse ..	do ..	1 Jan. '88	960 00	9 Aug. '40	12 Feb. '79
Skelly, Denis Joseph.....	do ..	1 Jan. '88	960 00	11 Aug. '50	15 Sept. '75

POST OFFICE DEPARTMENT—OUTSIDE SERVICE.

Ottawa Division—Concluded.

Name.	Present Rank.	Date.	Present Salary.	Date of Birth.	Date of First Appointment.
			$ cts.		
Legendre, Jean-Baptiste Z...	Prob'y. 1st Class Ry. Mail Clerk.	1 Jan. '90	960 00	2 Dec. '38	28 April '78
Montgomery, Robert.....	do do ..	1 Jan. '90	880 00	24 May '54	9 Feb. '80
Leclair, Adolphus.....	2nd Class Ry. Mail Clerk	1 July '79	800 00	2 Feb. '40	9 Mar. '77
Maingy, Philip Anstruther..	do .	1 July '83	760 00	18 June '49	25 Oct. '71
Gillessie, Joseph Bennett....	do ..	1 July '84	720 00	15 Aug. '51	1 Sept. '78
Plumb, Charles.....	do ..	1 July '84	720 00	9 Sept. '55	23 May '82
Macdonald, Henry.....	do ..	1 Oct. '84	720 00	30 Oct. '57	1 Oct. '84
Macdonald, Charles William.	do ..	1 Nov. '86	640 00	8 Sept. '40	20 May '78
Elliott, Nelson Frame.....	do ..	1 Feb. '82	800 00	14 Jan. '58	13 Jan 80
Browne, Jos. Henry Patrick.	do ..	1 Dec. '85	720 00	11 Mar. '63	5 Nov. '83
Houston, Stewart.....	do ..	1 Jan. '88	720 00	2 Mar. '63	10 Jan. '84
Gass, William Henry.....	do ..	1 July '88	720 00	5 Nov. '59	9 Apr. '84
Eagleson, John.....	do ..	26 June '89	720 00	13 May '60	4 Dec. '84
Griffith, John.....	2nd Class Ry. Mail Clerk	12 Apr. '90	720 00	8 July '29	22 Apr. '84
Nevins, John James.....	do ..	1 July '90	720 00	6 Mar. '60	29 Dec. '84
Lally, John Joseph.....	3rd Class Ry. Mail Clerk	1 Jan. '85	560 00	8 May '63	1 Jan. '85
Coburn, Alexander Hugh J..	do ..	1 Jan. '85	560 00	17 Nov. '62	1 Jan. '85
Hetherington, Jason E.....	do ..	2 June '85	560 00	29 Jan. '59	2 June '85
Corcoran, John.....	do ..	22 Apr. '84	560 00	17 Mar. '59	22 Apr. '84
McLaren, Robert.....	do ..	16 Aug. '86	520 00	23 Jan. '65	16 Aug. '86
Armstrong, John Gamble....	do ..	1 Dec. '87	520 00	1 Sept. '58	18 Oct. '86
Purcell, John.....	do ..	1 Aug. '88	480 00	7 Apr. '67	1 Aug. '88
York, Dunbar.....	Prob. 3rd Class Ry. Mail Clerk.	19 Sept. '89	480 00	13 April '60	30 Aug. '89
Annable, William.....	do ..	12 Dec. '89	480 00	16 Sept. '66	12 Dec. '89
Farrell William John.....	do ..	12 Dec. '89	480 00	14 Feb. '70	8 July '89
McFarlane, James.....	do ..	12 April '90	480 00	28 Oct. '41	12 April '90

Belleville Post Office.

Meacham, James Hubbard...	Postmaster.....	30 June '82	1,400 00	18 Nov. '07	30 June '82
Duncan, Thomas.....	Assistant Postmaster.	1 July '88	1,100 00	28 Mar. '61	30 June '82
Gillen, Alfred	2nd Class Clerk.....	1 July '88	1,000 00	10 May '59	28 June '82

POST OFFICE DEPARTMENT—OUTSIDE SERVICE.

Belleville Post Office—Concluded.

Name.	Present Rank.	Date.	Present Salary.	Date of Birth.	Date of First Appointment.
			$ cts.		
Lazier, Samuel Wilmot.....	3rd Class Clerk.....	27 June '84	640 00	25 Nov. '62	23 Nov. '83
Walker, William Blaind....	do	1 July '84	640 00	28 June '63	15 Jan. '84
Newbery, Isabella Mary.....	do	8 Sept. '84	600 00	14 Nov. '54	8 Sept. '84
Embury, William James....	do	1 Dec. '84	600 00	6 Apr. '56	25 Oct. '82
Lynch, John Joseph.....	do	1 Dec. '85	560 00	17 Oct. '67	27 Nov. '84

Hamilton Post Office.

Case, Horatio Nelson	Postmaster.....	17 Nov. '74	2,400 00	11 Nov. '11	17 Nov. '74
Eager, Henry Abram	1st Class Clerk.....	1 Mar. '82	1,400 00	1 Apr. '32	1 Jan. '54
Burns, Thomas.....	do	1 July '88	1,300 00	21 Aug. '40	12 Mar. '64
Bull, George Harcourt	2nd Class Clerk.....	1 Jan. '85	1,150 00	8 May '51	1 Feb. '71
Ross, George.....	do	1 Jan. '85	1,150 00	21 Feb. '53	14 June '75
Crisp, Alfred Charles.....	do	1 Jan. '87	1,050 00	17 Jan. '55	17 Mar. '73
Mathews, John Sutherland..	3rd Class Clerk.....	12 June '74	800 00	3 Aug. '51	12 June '74
Dunnett, Edward Howard...	do	22 July '74	800 00	9 Jan. '55	22 July '74
Barber, Benjamin Franklin..	do	9 Oct. '74	800 00	6 Sept. '43	9 Oct. '74
Ecclestone, William Robert..	do	10 Oct. '75	800 00	7 Dec. '56	10 May '75
O'Donnell, Patrick Joseph...	do	7 May '77	800 00	19 Mar. '35	7 May '77
Fitzgerald, Robert Michael..	do	1 Sept. '79	800 00	27 Aug. '57	3 May '79
Flynn, William.....	do	1 Sept. '79	800 00	3 June '56	13 May '79
Campbell, Donald Dencon...	do	22 June '80	760 00	6 Nov. '57	22 June '80
Waterman, Walter Lincoln..	do	24 Jan. '81	720 00	13 July '62	24 Jan. '81
Webber, John Albert.	do	24 Oct. '81	720 00	10 Dec. '62	24 Oct. '81
Filgiano, Henry Edward J...	do	3 Apr. '82	720 00	7 June '61	27 Mar. '82
Judd, Charles.....	do	21 Sept. '83	640 00	5 Dec. '48	19 Sept. '83
Beatty, Oliver.....	do	6 Nov. '83	640 00	3 Mar. '67	6 Nov. '83
Morden, Joseph Ralph	do	15 Feb. '84	640 00	30 Oct. '62	11 Feb. '84
Mackay, Jane Emily Blanche	do	23 Dec. '84	600 00	5 Sept. '65	23 Dec. '84
McCulloch, John Oliver.....	do	10 Mar. '85	600 00	15 Dec. '67	10 Mar. '85
Harron, Robert James.....	do	10 Mar. '85	600 00	9 Dec. '65	10 Mar. '85
Miller, Robert Simons	do	1 July '86	560 00	5 April '48	1 Sept. '85

POST OFFICE DEPARTMENT—OUTSIDE SERVICE.

HAMILTON POST OFFICE—Continued.

Name.	Present Rank.	Date.	Present Salary.	Date of Birth.	Date of First Appointment.
			$ cts.		
McCawley, William Patrick.	3rd Class Clerk.....	1 July '86	520 00	24 June '64	20 Aug. '85
Smith, Gertrude.....	do	16 Aug. '86	520 00	24 April '61	16 Aug. '86
Dempsey, Jos. Henry Culloden	do	16 Aug. '86	520 00	3 Oct. '62	16 Aug. '86
Cusack, Minnie Louise.....	do	1 Oct. '88	440 00	25 Mar. '57	3 Sept. '88
Hamilton, Augusta Mary....	Probat. 3rd Class Clerk.	12 April '90	400 00	16 Mar. '64	1 May '89
Kerr, Alfred James.....	do ..	12 Apr. '90	400 00	17 Dec. '63	11 Sept. '89
Austin, Thomas Bernard S..	Letter Carrier.....	10 May '75	600 00	15 Nov. '55	10 May '75
Gore, John.....	do	10 May '75	600 00	30 Nov. '32	10 May '75
Fearnside, John Henry.....	do	10 May '75	600 00	18 Aug. '58	10 May '75
Flooks, William George.....	do	10 May '75	600 00	13 Sept. '32	10 May '75
Coates, Henry Mansfield....	do	20 Oct. '76	600 00	25 Oct. '22	20 Oct. '76
Fielding, Charles Walter W.	do	3 Nov. '76	600 00	16 Oct. '56	3 Nov. '76
Wilson, Joseph.....	do	14 Nov. '76	600 00	11 Mar. '49	14 Nov. '76
Gardner, John.....	do	17 Jan. '78	600 00	24 Dec. '30	17 Jan. '78
Stratton, Robert.....	do	4 July '78	600 00	25 Oct. '32	4 July '78
Angus, William.....	do	20 Jan. '80	580 00	20 Sept. '51	20 Jan. '80
Rennie, William.....	do	20 Mar. '80	600 00	11 Dec. '36	20 Mar. '80
Anstey, Charles.....	do	3 Feb. '81	580 00	11 April '61	3 Feb. '81
Dowrie, David Cook.....	do	24 Aug. '81	540 00	25 Oct. '56	24 Aug. '81
James, William Henry.....	do	28 June '82	540 00	5 Oct. '55	28 June '82
Frank, Emil.....	do	28 June '82	540 00	28 July '59	28 June '82
North, John Webster.....	do	21 Sept. '83	540 00	14 Sept. '53	21 Sept. '83
Springate, George.....	do	4 Dec. '83	540 00	20 June '63	29 Nov. '83
Sevier, Edward.....	do	7 Jan. '84	540 00	21 Aug. '44	31 Dec. '83
Mundy, William Antipas ...	do	10 Mar. '84	540 00	19 Nov. '52	4 Mar. '84
Strongman, William.....	do	1 Aug. '85	480 00	25 Nov. '63	1 Aug. '85
Lawrence, William.....	do	9 Nov. '85	480 00	5 Jan. '50	9 Nov. '85
Charters, James	do	26 Dec. '85	480 00	21 May '59	24 Dec. '85
Hanlon, George Patrick.....	do	12 Mar. '87	450 00	6 April '62	12 Mar. '87
Phillips, John.....	do	12 Mar. '87	450 00	6 Dec. '50	12 Mar. '87

POST OFFICE DEPARTMENT.—OUTSIDE SERVICE.

HAMILTON POST OFFICE—Concluded.

Name.	Present Rank.	Date.	Present Salary.	Date of Birth.	Date of First Appointment.
			$ cts.		
Thomas, James Reece	Letter Carrier.....	12 Mar. '87	450 00	17 April '48	12 Mar. '87
McDonald, Robert Murray...	do	1 July '87	450 00	13 Aug. '57	17 Mar. '87
Nunn, William.....	do	1 July '87	450 00	17 Sept. '53	18 June '87
Thomas, Alexander.....	do	17 Sept. '87	390 00	23 Jan. '67	17 Sept. '87
McFarland, William.....	do	13 Feb. '89	390 00	24 May '62	6 July '87
Hodd, Frank.....	do	10 Apr. '89	390 00	3 Apr. '61	16 Mar .'89
McKeown, James Alexander.	do	6 Jan. '90	360 00	31 July '56	16 Dec. '89
Rolston, Edward.....	do	12 Apr. '90	360 00	15 Dec. '65	7 Nov. '89
Walsh, David.....	Messenger.....	1 Oct. '75	600 00	15 Aug. '41	1 Oct. '75
Strous, James.....	do	1 Sept. '86	450 00	18 June '52	19 Aug. '86

KINGSTON POST OFFICE.

Shannon, James.....	Postmaster.....	6 Jan. '80	2,000 00	2 June '29	6 Jan. '80
Renton, John Lockhart.....	Acting Postmaster.....	1 Sept. '89	640 00	31 Oct. '56	12 Nov. '79
Kelly, John.....	1st Class Clerk.....	1 Mar. '82	1,400 00	29 April '29	17 June '54
McBride, James.....	3rd Class Clerk.....	26 Dec. '78	800 00	23 May '51	26 Dec. '78
Pense, James Phillips.....	do	1 Oct. '75	800 00	31 Dec. '50	20 Sept. '75
McDonald, Frank.....	do	27 Mar. '75	800 00	17 April '36	27 Mar. '75
D'Arcy, Robert James	do	19 April '84	640 00	17 May '62	19 April '84
O'Reilly, William James....	do	1 Feb. '86	550 00	24 Aug. '65	16 Oct. '82
Chamberlain, Allan John....	do	1 Jan. '88	480 00	25 July '69	27 Sept. '86
Wells, William John.....	do	15 May '88	480 00	9 Nov. '53	15 May '88
Miller, Albert Henry.....	Letter Carrier.....	28 Dec. '78	600 00	12 Sept. '51	28 Dec. '78
Collins, John.....	do	1 Jan. '80	590 00	8 Dec. '47	24 Mar. '79
Lewers, Robert.....	do	28 June '82	540 00	26 Feb. '47	28 June '82
Gilmour, Robert.....	do	14 Aug. '85	480 00	8 June '40	14 Aug. '85
Kearns, Robert.....	do	1 Feb. '86	480 00	11 Dec. '39	24 Dec. '85
Neill, William.....	do	1 July '86	480 00	18 May '55	15 April '85
Elliott, Robert John.....	do	12 Apr. '90	360 00	8 Oct. '55	16 July '88
Genge, Robert Edward.....	do	12 Apr. '90	360 00	29 May '62	16 July '88

POST OFFICE DEPARTMENT.—OUTSIDE SERVICE.

Kingston Post Office—Concluded.

Name.	Present Rank.	Date.	Present Salary.	Date of Birth.	Date of First Appointment.
			$ cts		
Maguire, John Joseph.....	Letter Carrier.....	12 Apr. '90	360 00	24 May '55	10 Jan. '90
Morrissey, John.....	Messenger.....	1 Jan. '88	420 00	10 Aug. '57	1 Jan. '88

London Post Office.

Dawson, Richard Joseph C...	Postmaster.....	1 June '81	2,200 00	3 Oct. '35	1 July '55
Sharman, John Denis.....	Assistant Postmaster...	1 June '81	1,600 00	29 Dec. '32	1 Feb. '59
Matthews, Richard Fitzgerald	2nd Class Clerk.....	1 July '79	1,200 00	1 Nov. '32	26 Dec. '66
Hevey, Christopher.....	do	30 Sept. '84	1,150 00	29 Sept. '55	26 Feb. '80
Shanly, Charles James N....	Prob. 2nd Class Clerk..	1 July '90	900 00	20 Dec. '49	13 Jan. '72
Ward, John	3rd Class Clerk.....	7 June '72	800 00	7 Oct. '54	7 June '72
Ashton, Alfred Edwin.....	do	3 June '74	800 00	15 Dec. '38	3 June '74
McNeil, Neil.....	do	1 Apr. '78	800 00	20 Oct. '49	1 Apr. '78
Lawless, Lawrence.....	do	26 Apr. '79	800 00	4 Sept. '47	26 May '79
Wheeler, Frederick Charles..	do	11 May '81	720 00	7 Sept. '56	11 May '81
Nicholls, William.....	do	1 July '81	800 00	4 Mar. '52	13 June '79
Skinner, William Henry....	do	8 Aug. '81	720 00	4 Nov. '60	8 Aug. '81
O'Meara, John.....	do	3 Apr. '82	680 00	22 Dec. '64	6 Feb. '82
Murray, James Patrick.....	do	26 Sept. '83	640 00	11 May '66	26 Sept. '83
Carrother, Arthur.....	do	1 Jan. '84	640 00	17 Apr. '59	11 Apr. '82
Devinney, Francis Joseph...	do	1 Sept. '84	600 00	24 Oct. '59	1 Sept. '84
Elliott, George Evans.....	do	12 Apr. '88	480 00	29 Oct. '66	12 Apr. '88
McDonald, James Alexander.	do	11 May '88	480 00	25 Oct. '64	11 May '88
Hilton, George.....	Prob. 3rd Class Clerk..	2 April '90	600 00	21 Oct. '55	19 Apr. '76
Reed, Charles Cooper.....	do	12 April '90	460 00	10 May '53	1 June '87
Nash, George Bennett.....	3rd Class Clerk.....	* 1 July '90	480 00	12 June '57	26 June '82
Haystead, Martin.....	Supt. Letter Carrier...	2 Oct. '84	800 00	9 Aug. '53	3 Feb. '80
Kennedy, John.....	Letter Carrier.....	19 Apr. '76	600 00	25 Dec. '49	19 Apr. '76
Denahy, John.....	do	19 Apr. '76	600 00	24 June '29	19 Apr. '76
Beattie, John Nasmyth.....	do	19 Apr. '76	600 00	4 Jan. '36	19 Apr. '76
Screaton, John Alexander...	do	6 Mar. '77	600 00	20 Sept. '49	6 Mar. '77

* Date of re-appointment.

POST OFFICE DEPARTMENT.—OUTSIDE SERVICE.

London Post Office.—Concluded.

Name.	Present Rank.	Date.	Present Salary.	Date of Birth.	Date of First Appointment.
			$ cts.		
Short, William Stephen.....	Letter Carrier.....	1 Feb. '80	600 00	20 Aug. '46	1 Feb. '80
Ward, Joseph.....	do	3 Feb. '80	600 00	18 Nov. '58	3 Feb. '80
Birmingham, Frederick W ..	do	1 Feb. '81	580 00	9 Jan. '56	1 Feb. '81
Burns, William Patrick.....	do	12 May '81	570 00	6 Dec. '54	12 May '81
Brennan, Thomas.....	do	26 June '82	540 00	23 Nov. '62	26 June '82
Phillips, Percy.....	do	26 June '82	540 00	17 Apr. '57	26 June '82
Wilson, John, Jr.....	do	26 June '82	540 00	6 May '54	26 June '82
Phair, Thomas.....	do	26 June '82	540 00	10 Nov. '57	26 June '82
Pontey, Francis.....	do	26 June '82	540 00	29 Oct. '58	26 June '82
Walsh, Robert.....	do	21 Sept. '83	540 00	27 Mar. '58	26 July '83
Maitland, Malcolm John....	do	2 May '84	540 00	17 Nov. '62	29 Mar. '84
Cushing, John.....	do	9 Aug. '84	510 00	13 Apr. '62	2 June '84
Southcott, William Frederick	do	1 Sept. '84	510 00	9 Feb. '60	1 Sept. '84
Cushing, James Joseph.....	do	1 Apr. '85	510 00	21 Dec. '54	1 Apr. '85
Nicholson, James.....	do	1 July '85	480 00	20 July '55	1 July '85
Hiscott, William Charles....	do	1 July '86	480 00	29 Dec. '66	12 Oct. '85
Pate, William Robert.....	do	1 May '88	420 00	19 June '57	1 May '88
Harris, James Henry.....	do	12 Apr. '90	360 00	27 Apr. '60	17 July '89
Pugh, Charles.....	do	12 Apr. '90	360 00	27 Jan. '63	18 Jan. '90
Perrin, Charles Nelson.....	do	12 Apr. '90	360 00	2 Sept. '61	7 Apr. '90
Dibbs, David Alexander....	do	12 Apr. '90	360 00	1 Apr. '58	7 Apr. '90
Wright, Richard.....	Box Collector.....	1 Sept. '87	600 00	15 Mar. '45	15 Feb. '80
McNeil, Robert.....	do	3 Feb. '80	600 00	7 Sept. '32	3 Feb. '80
O'Meara, Martin.....	Messenger	1 Apr. '66	600 00	2 Dec. '36	1 Apr. '66

Ottawa Post Office.

Gouin, James Alfred.....	Postmaster.....	3 Feb. '85	2,600 00	19 Mar. '35	3 Feb. '85
Hawken, Frank.....	Assistant Postmaster...	20 Feb. '73	2,000 00	4 Nov. '47	1 July '67
French, Fleming.....	1st Class Clerk	1 Nov. '82	1,400 00	8 Nov. '39	1 Apr. '58
Bates, Edward Bruce.	2nd Class Clerk.....	1 Jan. '78	1,200 00	12 Sept. '49	1 July '67

POST OFFICE DEPARTMENT.—OUTSIDE SERVICE.

Ottawa Post Office—Continued.

Name.	Present Rank.	Date.	Present Salary.	Date of Birth.	Date of First Appointment.
			$ cts.		
O'Connor, Edward John....	2nd Class Clerk.....	1 July '79	1,200 00	18 Nov. '40	16 Mar. '76
Shaw, Charles.....	do	1 Jan. '82	1,200 00	18 Oct. '29	14 Feb. '70
Pennock, William Henry....	do	1 July '85	1,150 00	29 Nov. '59	2 May '78
Mercer, William Otterburn..	do	1 July '87	1,150 00	30 Nov. '56	7 June '72
O'Neill, Hugh.....	3rd Class Clerk.....	30 Apr. '74	800 00	12 Aug. '57	13 Apr. '74
Bartlett, John Henry.....	do	7 Oct. '78	800 00	9 Aug. '36	7 Oct. '78
Landrieau, Eugène.....	do	4 Jan. '82	720 00	20 April '63	4 Jan. '82
Poole, Henry.....	do	12 Jan. '82	800 00	17 April '53	26 April '75
Bradbury, Samuel Joseph....	do	18 Feb. '82	720 00	11 Aug. '64	18 Feb. '82
York, Alexander.....	do	27 Feb. '82	800 00	24 June '53	27 Feb. '82
Chevrier, Eugène Louis.....	do	6 Feb. '83	680 00	16 Jan. '60	6 Feb. '83
McQueen, George Robert....	do	22 Feb. '83	680 00	16 Dec. '58	22 Feb. '83
Gallup, Asa Henry.....	do	24 Nov. '83	640 00	27 Mar. '66	24 Nov. '83
Noël, Louis Elizé.....	do	15 Feb. '84	600 00	30 April '63	24 Jan. '84
Myers, Frederick Louis.....	do	6 Sept. '84	600 00	9 Aug. '66	19 Aug. '84
Binks, James Trivet.....	do	1 Aug. '86	520 00	27 July '50	20 July '86
Farrell, Marie Louise Philippe	do	11 Sept. '86	520 00	15 June '68	11 Sept. '86
Bell, Basil Herbert.....	do	15 Jan. '87	520 00	14 Mar. '65	15 Jan. '87
Allen, Francis George.....	do	1 Oct. '86	520 00	27 April '56	30 Sept. '86
Wills, George Washington..	do	1 July '87	520 00	30 Oct. '53	31 Jan. '87
Parent, Victor Amédé.....	do	1 July '87	520 00	31 May '61	26 Jan. '87
Chevrier, Louisa Desloges...	do	1 Oct. '87	480 00	30 April '52	12 Sept. '87
Darcy, Mary Cecily.....	do	1 Jan. '88	480 00	13 Dec. '65	13 Mar. '86
Patrick, Mary.....	do	1 Jan. '88	480 00	26 Mar. '46	21 Jan. '87
Bangs, William Albert.....	do	1 April '88	480 00	22 Nov. '62	3 Feb. '88
Coughlin, Mary Ann.....	do	1 July '88	480 00	28 May '48	9 April '88
Brophy, William Martin....	do	1 Jan. '74	500 00	10 May '56	1 Jan. '74
Webber, Susan Agnes.....	Prob'y 3rd Class Clerk.	1 July '90	400 00	27 May '67	19 Feb. '87
Powell, Arthur Ham. Hume.	do ..	1 July '90	400 00	20 Feb. '70	2 Mar. '87
Warwicker, Wm. Spurgeon..	do ..	1 July '90	400 00	11 Apr. '71	3 Feb. '88
Archambault, Marie Pamélia.	do ..	1 July '90	400 00	15 Aug. '68	5 May. '88

POST OFFICE DEPARTMENT—OUTSIDE SERVICE.

Ottawa Post Office—Concluded.

Name.	Present Rank.	Date.	Present Salary.	Date of Birth.	Date of First Appointment.
			$ cts.		
Fraser, Lucius Charles.....	Prob'y 3rd Class Clerk.	1 July '90	400 00	6 Aug. '63	21 June '88
Webber, Ellen Mary.....	do ..	1 July '90	400 00	16 Apr. '60	13 Dec. '88
St Denis Marie Louise..... ..	do ..	1 July '90	400 00	26 Oct. '68	10 Apr. '89
English, Frederick Wm. P..	do ..	1 July '90	400 00	28 June '60	18 Dec. '89
Warwicker, Frederick Spurge	Supt. Letter Carrier...	18 Nov. '80	800 00	18 May '46	19 April '75
Brown, John.....	Letter Carrier.....	8 Nov. '80	600 00	8 April '37	28 May '73
Robert, Pierre.....	do	17 July '76	600 00	25 Oct. '55	17 July '76
Dupuis, Adolphe.....	do	3 June '78	600 00	5 Sept. '44	3 June '78
George, Frederick.....	do	7 Oct. '78	600 00	5 Feb. '52	7 Oct. '78
Cuddie, Thomas.....	do	9 June '80	600 00	28 July '56	10 May '80
Lamb, William.....	do	1 Jan. '82	540 00	22 Nov. '58	1 Dec. '81
Egan, Michael James.....	do	23 Jan. '82	540 00	23 Dec. '62	19 Dec. '81
Larue, Joseph Napoleon.....	do	21 Sept. '83	540 00	24 Oct. '64	21 Mar. '83
Fagan, Michael.....	do	15 Feb. '84	540 00	29 Sept. '63	11 Feb. '84
Marion, Nelson.....	do	6 Sept. '84	510 00	26 June '64	1 Aug. '84
Fair, Robert William	do	1 Jan. '86	480 00	22 Jan. '63	1 Jan. '86
Murphy, William Henry....	do	1 July '86	480 00	14 April '50	14 Oct. '85
Giroux, François Xavier.....	do	1 July '87	450 00	14 Sept. '56	26 Jan. '87
Noël, Joseph Octave.....	do	1 July '87	450 00	22 May '55	31 Jan. '87
Fair, James John.....	do	1 July '87	450 00	21 Nov. '65	3 Feb. '87
Bell, John Clifford.....	do	1 Jan. '88	420 00	16 Sept. '73	2 Feb. '87
Cooch, Charles.....	do	1 April '88	420 00	11 May '61	4 Feb. '88
Chamberlain, Howard.....	do	1 July '88	420 00	28 May '64	18 April '88
Roeske, Frederick William..	do	9 Feb. '89	390 00	24 Aug. '53	30 April '87
Hayes, Jeremiah.....	do	1 July '90	360 00	6 Jan. '52	1 Aug. '88
Usher, William John.....	do	1 July '90	360 00	30 June '70	24 Dec. '88
Darcey, William.....	Box Collector.....	4 Jan. '75	600 00	19 Nov. '39	4 Jan. '75
Goodwin, William.....	do	8 Jan. '75	600 00	24 April '47	8 Jan. '75
Duggan, Henry.....	Messenger.....	16 April '75	600 00	16 Mar. '38	16 April '75
Pirrie, Thomas Alexander...	do	1 July '86	480 00	1 May '54	24 Sept. '85

POST OFFICE DEPARTMENT.—OUTSIDE SERVICE.

Toronto Post Office.

Name.	Present Rank.	Date.	Present Salary.	Date of Birth.	Date of First Appointment.
			$ cts.		
Patteson, Thomas Chas., B.A	Postmaster.....	12 Feb. '79	4,000 00	5 Oct. '36	12 Feb. '79
Carruthers, John.....	Assistant Postmaster...	1 Feb. '74	2,000 00	12 Nov. '31	7 May '52
Davis, John Henry.....	1st Class Clerk.....	1 Jan. '71	1,500 00	18 June '31	7 May '52
Cooper, Alfred.....	do	1 Feb. '75	1,200 00	14 May '34	11 June '55
Moerschfelder, Jacob.....	do	1 Feb. '75	1,500 00	28 Feb. '46	13 Jan. '69
Thompson, Archibald Graham	do	1 Jan. '85	1,400 00	16 Aug. '53	12 Feb. '74
Riddell, Robert William	do	1 July '86	1,300 00	24 Jan. '54	10 Feb. '73
Armstrong, Bartholomew M.	do	1 Aug. '89	1,300 00	31 Mar. '49	5 Nov. '67
Harstone, Archibald.....	2nd Class Clerk.....	1 Jan. '73	1,200 00	—— '30	30 Mar. '59
Falkiner, Henry Frederick..	do	1 Jan. '75	1,200 00	13 Jan. '34	20 Mar. '59
Loudon, William.....	do	1 July '79	1,200 00	4 Dec. '36	12 Nov. '66
Monaghan, John.....	do	1 July '79	1,200 00	15 Apr. '30	12 Nov. '67
Langley, Benjamin.....	do	1 July '79	1,200 00	31 Jan. '35	22 Dec. '67
Bascom, Benjamin.....	do	1 July '79	1,200 00	23 Jan. '53	23 Jan. '72
Chadd, Richard Edwin.....	do	1 July '79	1,200 00	31 Dec. '44	29 Oct. '72
Beatty, Alexander.....	do	1 July '84	1,200 00	24 July '42	6 Dec. '69
Hassard, Richard	do	1 July '84	1,200 00	15 Mar. '58	2 June '79
Middleton, Alexander T. M..	do	1 July '85	1,150 00	17 Aug. '53	7 Jan. '71
Macpherson, William.....	do	1 July '86	1,100 00	17 Oct. '48	10 Feb. '73
Curran, Alfred	Prob. 2nd Class Clerk..	12 Apr. '90	900 00	14 Sept. '57	16 Apr. '74
Gorman, James Alexander...	3rd Class Clerk.....	16 Apr. '74	800 00	6 Mar. '49	16 Apr. '74
Douglas, William Henry....	do	7 Oct. '74	800 00	24 May '51	7 Oct. '74
Dunbar, John.....	do	29 Dec. '74	800 00	23 Dec. '48	29 Dec. '74
Allen, Henry Sherrard.....	do	1 Jan. '75	800 00	25 Jan. '56	1 Jan. '75
Callaghan, James.....	do	1 Aug. '75	800 00	15 Nov. '37	1 Aug. '75
Boulter, Henry.....	do	11 Jan. '82	800 00	29 Jan. '37	11 Jan. '82
Bonnick, William.....	do	20 Nov. '76	800 00	29 Nov. '52	20 Nov. '76
Thompson, Robert.....	do	1 Sept. '79	800 00	10 Mar. '59	13 Dec. '78
Aymong, Roch Amyot.....	do	9 Oct. '79	760 00	26 Aug. '63	9 Oct. '79
Thomas, George Arthur.....	do	23 Oct. '79	720 00	2 Apr. '55	23 Oct. '79

POST OFFICE DEPARTMENT.—OUTSIDE SERVICE.

TORONTO POST OFFICE—Continued.

Name.	Present Rank.	Date.	Present Salary.	Date of Birth.	Date of First Appointment.
			$ cts.		
Hynes, Michael Edward	3rd Class Clerk.....	8 Sept. '80	720 00	20 Sept. '62	8 Sept. '80
Wright, Joseph	do	29 Nov. '81	720 00	14 Jan. '63	29 Nov. '81
Newall, William John.....	do	28 Dec. '81	720 00	29 Sept. '64	26 Dec. '81
Fraser, Joseph Robert.....	do	3 Apr. '82	720 00	22 Mar. '62	3 Apr. '82
Aikins, James.....	do	3 Apr. '82	720 00	5 Apr. '61	12 Aug. '81
Beatty, Albert Edward.....	do	23 May '82	720 00	9 Jan. '54	23 May '82
Lemon, William Edward....	do	5 Apr. '83	680 00	11 Aug. '63	12 Sept. '82
Grandfield, James	do	1 July '83	680 00	1 Sept. '61	6 Oct. '82
Kirkpatrick, John Alexander	do	1 July '83	680 00	16 July '64	19 Feb. '83
Macdonald, Murdoch.....	do	4 Sept. '83	640 00	3 Oct. '55	30 Aug. '83
Boyd, Mossom.....	do	4 Sept. '83	640 00	28 May '63	1 Sept. '83
Riddle, William.....	do	21 Sept. '83	640 00	12 July '60	4 June '83
McIntyre, Archibald.....	do	21 Sept. '83	800 00	7 May '50	3 Oct. '75
Rutherford, James.....	do	21 Sept. '83	640 00	5 Feb. '52	21 Sept. '83
Pridham, Richard.....	do	1 Jan. '72	800 00	27 Aug. '36	1 Jan. '72
Boddy, James Somerville....	do	1 Jan. '84	640 00	19 May '53	16 July '83
Smith, Charles Edmund	do	19 Apr. '84	640 00	8 Dec. '53	19 Apr. '84
Durham, Robert Francis	do	22 Apr. '84	640 00	17 Apr. '63	11 Sept. '83
Dwyer, Henry Alexander....	do	22 Apr. '84	640 00	21 Sept. '64	11 July '84
Briggs, James Robert	do	30 Apr. '84	640 00	26 Feb. '47	4 June '83
Sparks, Walter.....	do	30 Apr. '84	640 00	8 Apr. '63	12 Dec. '83
Spencer, Edward	do	1 July '84	600 00	3 Dec. '63	30 Apr. '84
Hynes, William Albert	do	21 Oct. '84	600 00	4 July '66	21 Oct. '84
Whiteside, James Arthur ...	do	4 June '85	600 00	6 Dec. '66	4 June '85
Stoddart, James.....	do	1 July '85	800 00	29 Jan. '48	9 Aug. '76
Watkins, John Lloyd.....	do	1 July '85	800 00	29 July '31	17 Dec. '74
Huggard, John.....	do	1 Aug. '85	560 00	24 Sept. '63	29 July '85
Milligan, Wm. George.....	do	21 Sept. '85	560 00	1 Apr. '63	22 Aug. '85
McCague, Wm. Andrew.....	do	1 Oct. '85	560 00	7 Dec. '60	1 Oct. '85
Herst, Samuel.....	do	12 Mar. '86	560 00	26 Nov. '56	12 Mar. '86

POST OFFICE DEPARTMENT.—OUTSIDE SERVICE.

TORONTO POST OFFICE—Continued.

Name.	Present Rank.	Date.	Present Salary.	Date of Birth.	Date of First Appointment.
			$ cts.		
Westman, Eldon	3rd Class Clerk	25 May '86	520 00	2 Aug. '66	25 May '86
Booth, George	do	1 July '86	580 00	12 July '63	27 May '84
Anderson, John	do	1 July '86	580 00	8 Feb. '64	4 June '83
Pollock, George	do	1 July '86	580 00	17 Oct. '54	5 June '83
Sparks, Robert	do	1 Oct. '86	580 00	2 Dec. '59	10 Feb. '80
Saulter, Louis Joseph	do	1 Oct. '86	520 00	30 July '66	1 Oct. '86
McCandless, John	do	1 Jan. '87	610 00	2 Feb. '54	15 Dec. '80
Canniff, William Hamilton	do	22 Jan. '87	520 00	17 Feb. '58	22 Jan. '87
Martin, Alexander Sydney	do	1 July '87	480 00	4 Oct. '62	15 June '87
Gould, Thomas Dearie	do	1 July '87	520 00	25 Feb. '53	16 June '87
James, Clarkson Wightman	do	1 July '87	520 00	7 May '67	9 Feb. '87
Crate, Arthur Edward	do	21 July '87	480 00	3 April '64	20 July '87
Galbraith, John	do	1 Oct. '87	480 00	19 Sept. '61	1 Oct. '86
Thompson, George	do	1 July '88	530 00	10 Feb. '66	17 Dec. '84
Davis, William Edward	Prob. 3rd Class Clerk	19 Sept. '89	400 00	7 Aug. '68	5 Sept. '89
Campbell, Joseph	do	12 Apr. '90	400 00	3 June '56	17 Mar. '90
Larkin, Joseph John	do	12 Apr. '90	400 00	17 June '67	17 Mar. '90
Monkman, Arthur	3rd Class Clerk	21 Sept. '83	640 00	8 Oct. '57	21 Sept. '83
Bills, Thomas Henry	Prob. 3rd Class Clerk	1 July '90	400 00	23 Jan. '33	20 July '87
Foster, William	Letter Carrier	19 June '72	600 00	3 April '37	19 June '72
Reeves, Charles	do	17 Dec. '74	600 00	24 July '49	17 Feb. '74
Kenny, William	do	17 Dec. '74	600 00	8 Dec. '34	17 Oct. '74
Barnes, James	do	15 Feb. '75	600 00	14 July '29	15 Feb. '75
Curley, Thomas	do	15 Feb. '75	600 00	21 Dec. '28	15 Feb. '75
Weatherbee, Joseph Howe	do	15 Feb. '75	600 00	27 June '42	15 Feb. '75
Yates, George	do	15 Feb. '75	600 00	7 Aug. '35	15 Feb. '75
Williams, Joseph	do	18 May '75	600 00	14 Feb. '50	18 May '75
Stewart, John	do	2 Sept. '75	600 00	26 April '41	2 Sept. '75
Sargent, William Patrick	do	1 July '76	600 00	20 May '42	1 July '76
Moore, Charles Northwood	do	16 July '77	600 00	5 Jan. '42	16 July '77

POST OFFICE DEPARTMENT.—OUTSIDE SERVICE.

TORONTO POST OFFICE—Continued.

Name.	Present Rank.	Date.	Present Salary.	Date of Birth.	Date of First Appointment.
			$ cts.		
Culross, Charles	Letter Carrier	28 Feb. '78	600 00	21 Sept. '42	28 Feb. '78
Cuthbertson, James Radcliffe	do	0 June '78	600 00	6 Sept. '48	10 June '78
Murphy, Edward	do	16 May '79	600 00	22 Feb. '56	16 May '79
Beale, Thomas	do	10 Oct. '79	600 00	16 Mar. '57	10 Oct. '79
Marks, John	do	22 Dec. '79	600 00	24 June '34	9 Feb. '79
Crawford, John	do	22 Dec. '79	600 00	23 Mar. '54	22 Dec. '79
Berney, Thomas	do	6 Jan. '80	600 00	12 Dec. '53	6 Jan. '80
Hodgins, Robert	do	10 Jan. '80	590 00	13 Sept. '53	10 Jan. '80
Jamieson, Robert	do	12 Mar. '80	600 00	12 July '48	12 Mar. '80
Askin, John	do	19 April '80	600 00	17 Mar. '53	19 April '80
Gordon, John	do	22 Nov. '80	580 00	1 Feb. '58	22 Nov. '80
Kimber, William	do	1 Mar. '81	580 00	31 Dec. '54	4 Feb. '81
Gardiner, Richard Beecher	do	1 Mar. '81	580 00	14 Feb. '60	14 Feb. '81
Flack, David, jun.	do	6 Feb. '82	540 00	15 Sept. '61	6 Feb. '82
Durston, Robert	do	22 Mar. '82	540 00	15 July '63	22 Mar. '82
Parry, William Stewart	do	15 April '82	540 00	25 July '59	15 April '82
Jackson, Albert Calvin W.	do	12 May '82	540 00	2 Nov. '57	12 May '82
Loudon, Robert	do	23 May '82	540 00	25 Sept. '59	23 May '82
Kirkpatrick, Robert	do	23 May '82	540 00	14 May '63	23 May '82
Kennedy, Charles,	do	28 June '82	510 00	3 Sept. '61	28 June '82
Watson, John	do	27 Mar. '83	540 00	29 Aug. '64	27 Mar. '83
Bowell, Byron Randolph	do	5 April '83	540 00	27 April '55	19 Mar. '83
Meadows, Alfred Henri	do	4 Sept. '83	540 00	24 Sept. '63	4 Sept. '83
Kirk, Frederick	do	21 Sept. '83	540 00	14 April '65	14 Sept. '82
Swait, Charles Edward	do	10 Mar. '84	510 00	5 Mar. '57	7 Mar. '84
Langstone, William Henry	do	24 Mar. '84	540 00	6 Nov. '55	7 Mar. '84
Reid, Samuel	do	30 April '84	540 00	7 Aug. '56	17 Sept. '83
Haycock, Thomas	do	15 May '84	540 00	4 July '54	15 May '84
Platt, William James	do	10 Aug. '84	510 00	16 Jan. '61	14 July '83
McKenzie, Alexander	do	1 Dec. '84	510 00	15 June '54	1 July '84

POST OFFICE DEPARTMENT.—OUTSIDE SERVICE.

TORONTO POST OFFICE—Continued.

Name.	Present Rank.	Date.	Present Salary.	Date of Birth.	Date of First Appointment.
			$ cts.		
King, Henry Thomas	Letter Carrier	1 Dec. '84	510 00	18 Jan. '51	1 Aug. '84
Mankey, William Jennings	do	13 Mar. '85	510 00	6 Mar. '61	11 Mar. '85
Weir, Robert	do	1 April '85	510 00	26 Feb. '60	1 April '85
Reid, John	do	1 April '85	510 00	20 Oct. '62	1 April '85
McNair, William Came on	do	1 May '85	510 00	20 Sept. '60	1 May '85
Smith, Theophilus	do	22 May '85	510 00	18 Mar. '64	20 May '85
Ellis, George	do	1 July '85	510 00	31 Jan. '64	15 Aug. '84
Butler, John	do	1 July '85	510 00	26 Dec. '56	15 Aug. '84
McMordie, Alexander	do	1 July '85	510 00	12 Aug. '54	17 Dec. '84
Ingram, John Albert	do	1 July '85	510 00	16 May '61	4 Apr. '84
Cummins, William	do	1 July '85	510 00	12 May '61	19 Jan. '85
Goad, Nelson Atkinson	do	10 Oct. '85	480 00	10 Dec. '62	8 Oct. '85
Pretty, John	do	1 Jan. '86	480 00	4 Apr. '45	3 Aug. '85
Hurst, George	do	23 Jan. '86	480 00	12 Feb. '52	23 Jan. '86
Rogers, James	do	13 Feb. '86	480 00	7 June '62	12 Feb. '86
Allen, Horace Ross	do	13 Feb. '86	480 00	20 Dec. '66	13 Feb. '86
Hyatt, Frederick Fowler	do	17 July '85	480 00	1 Mar. '62	17 July '85
Ashmead, Henry Archibald	do	10 Apr. '86	480 00	31 Aug. '53	10 Apr. '86
Mitchell, Robert	do	11 May '86	450 00	18 Sept. '65	11 May '86
Knowlton, Joseph	do	22 May '86	480 00	18 Dec. '62	22 May '86
Wood, John	do	16 Aug. '86	450 00	6 July '49	16 Aug. '86
Grainger, Robert Albert	do	1 Jan. '87	420 00	25 Nov. '57	22 Oct. '86
Spicer, Benjamin	do	1 Jan. '87	450 00	16 Nov. '62	15 Oct. '86
Richards, Frederick	do	1 July '87	450 00	25 Nov. '67	13 Apr. '87
McGinnis, Robert Henry	do	9 July '87	420 00	29 July '64	9 July '87
Pope, James Alexander	do	8 Sept. '87	420 00	9 Mar. '69	8 Sept. '87
Tyner, William Edward	do	1 Oct. '87	420 00	30 Apr. '63	21 July '87
Adam, John Walker	do	1 Oct. '87	420 00	1 Nov. '52	3 Aug. '87
Andrews, William Darling	do	1 Oct. '87	420 00	19 May '53	4 Aug. '87
Cox, Robert Henry	do	1 July '88	420 00	23 Feb. '55	1 July '88

POST OFFICE DEPARTMENT.—OUTSIDE SERVICE.

Toronto Post Office—Concluded.

Name.	Present Rank.	Date.	Present Salary.	Date of Birth.	Date of First Appointment.
			$ cts.		
Weir, Armour Alexander....	Letter Carrier.....	1 July '88	420 00	25 Aug. '67	1 July '88
Wiggins, William.....	do	1 July '88	420 00	29 Mar. '71	1 July '88
Ward, William Richard.....	do	1 July '88	420 00	24 Aug. '64	20 Apr. '88
Stanley, Thomas Robert.....	do	1 Jan. '89	390 00	1 Dec. '62	7 Dec. '88
Rogers, William Thomas....	do	10 Apr. '89	390 00	24 Aug. '64	10 Apr. '89
Courtney, Jonathan Smith..	do	10 Apr. '89	390 00	27 Nov. '64	25 Apr. '88
Barnhart, Darcy Boulton....	do	14 May '89	390 00	7 Aug. '66	19 Sept. '88
Rodgers, George.....	do	14 May '89	390 00	19 Nov. '63	9 Oct. '88
Lettan, Herman.....	do	1 July '89	390 00	18 Apr. '60	23 Mar. '89
Burns, William.....	do	1 July '89	390 00	26 June '63	23 Mar. '89
Stevens, William Francis....	do	1 July '89	390 00	15 Nov. '63	23 Mar. '89
Sewell, Thomas Cawley.....	do	1 July '89	390 00	17 Jan. '64	26 Mar. '89
Quinn, Thomas.....	do	1 July '89	390 00	10 Mar. '55	26 Mar. '89
Hayward, William George...	do	1 July '89	390 00	30 Jan. '56	26 Mar. '89
Smith, James Hamilton.....	do	1 July '89	390 00	2 Dec. '58	29 Mar. '89
Shea, John.....	do	1 July '89	390 00	12 Apr. '72	30 Mar. '89
Richardson, Hugh Edwin....	do	1 July '89	390 00	17 May '52	1 Apr. '89
Stewart, Edmund.....	do	1 July '89	390 00	16 Dec. '54	2 Apr. '89
Lackey, John George.....	do	1 July '89	390 00	12 Aug. '67	15 Apr. '89
Clarke, John Stones.....	do	1 July '89	390 00	19 July '57	15 Apr. '89
Knox, Edward Ezechiel.....	do	27 May '90	360 00	23 Mar. '59	16 April '88
Lewis, John.....	do	30 June '90	360 00	9 Jan. '54	22 May '89
Jeffery, James Edwin.....	do	30 June '90	360 00	15 Dec. '63	23 May '89
Bailley, John Albert.....	do	30 June '90	360 00	26 May '63	23 May '89
Kirk, Robert.....	Porter	5 Apr. '73	600 00	About '26	5 Apr. '73
Hutty, Robert Howland Gray	do	14 Oct. '80	540 00	17 Mar. '62	14 Oct. '80
Parrett, James.....	do	27 Dec. '81	540 00	18 Oct. '51	27 Dec. '81
Windsor Post Office.					
Wigle, Alfred	Postmaster.....	18 Sept. '80	1,400 00	28 July '48	18 Sept. '80
Meloche, François Xavier....	Assistant Postmaster...	18 Sept. '80	1,150 00	5 Apr. '40	18 Sept. '80

POST OFFICE DEPARTMENT.—OUTSIDE SERVICE.

Windsor Post Office—Concluded.

Name.	Present Rank.	Date.	Present Salary.	Date of Birth.	Date of First Appointment.
			$ cts.		
Conway, William Alphonsus.	2nd Class Clerk.....	1 July '85	1,150 00	27 Oct. '58	18 Sept. '80
O'Connor, Eleanor.....	3rd Class Clerk.....	18 Sept. '80	800 00	17 July '46	18 Sept. '80
Wagner, Mary Antonia	do	18 Sept. '80	720 00	8 June '57	18 Sept. '80
Nesbitt, Margaret Wilson...	do	12 Apr. '81	720 00	28 July '50	12 Apr. '81
Ruthven, Adolphus.....	do	30 June '82	720 00	3 Mar. '65	30 June '82
Beuglet, Charles	do	13 June '83	680 00	2 Nov. '60	13 June '83
Egan, Patrick.....	do	1 July '83	700 00	18 May '63	15 Oct. '80
Belleperche, Peter Alexander.	do	1 July '85	600 00	9 Mar. '62	25 Mar. '85
Askins, John Frederick.....	do	1 July '88	480 00	22 Feb. '60	10 Dec. '85
McCarthy, Norah.....	Probat. 3rd Class Clerk.	1 July '89	400 00	18 Mar. '66	1 July '89
Jeffers, Joseph.....	Messenger.....	28 June '82	540 00	16 Mar. '28	28 June '82
Mitchell, Robert.....	Porter.....	28 June '82	540 00	29 Dec. '54	28 June '82
Montreal Division.					
King, Edwin Francis.	Inspector.....	21 Jan. '61	2,600 00	12 May '30	5 Mar. '46
Nelligan, David.....	Assistant Inspector....	14 Dec. '77	1,500 00	11 July '48	22 Nov. '67
Gervais, Joseph Eugène.....	do	1 Apr. '87	1,300 00	19 July '53	17 Aug. '80
Logie, Frederick John.....	2nd Class Clerk.....	1 Jan. '75	1,200 00	19 May '26	18 Aug. '66
Madore, Joseph Adolphe....	do	1 July '84	1,200 00	3 Mar. '55	7 Oct. '74
Pelletier, Joseph Ferréol.....	do	1 July '88	1,000 00	19 Oct. '47	11 Feb. '79
Kearney, Matthew.....	3rd Class Clerk.....	4 Oct. '82	800 00	31 Oct. '54	15 Nov. '75
Renaud, Joseph Alex. Arthur.	do	1 Sept. '87	400 00	8 May '59	1 Sept. '87
Lacken, Hugh.....	Messenger	1 Sept. '87	470 00	28 Oct. '55	1 Sept. '87
Briegel, Frederick.....	Chief Ry. Mail Clerk...	1 Oct. '79	1,500 00	3 Apr. '43	17 Mar. '66
Walmsley, Alexander.....	1st Class Ry. Mail Clerk	1 Feb. '67	960 00	28 Apr. '25	11 June '56
Jones, George....	do ..	1 Jan. '74	960 00	14 Sept. '35	26 Mar. '61
Denis, Arthur.....	do ..	1 Apr. '76	960 00	4 Nov. '40	21 Nov. '64
Menzies, Augustus.....	do ..	1 Sept. '79	960 00	31 Jan. '43	16 Aug. '66
Lachapelle, Alphonse.....	do ..	1 April '84	960 00	13 Nov. '43	30 May '71
McLellan, Norman.....	do ..	30 April '84	960 00	26 June '52	7 June '71

POST OFFICE DEPARTMENT.—OUTSIDE SERVICE.

Montreal Division—Continued.

Name.	Present Rank.	Date.	Present Salary.	Date of Birth.	Date of First Appointment.
			$ cts.		
Somerville, Andrew.....	1st Class Ry. Mail Clerk	1 Jan. '86	960 00	30 May '42	6 Feb. '60
Anderson, Jacob Dewitt.....	do ..	1 July '86	960 00	20 Nov. '44	19 Oct. '71
Beatty, Christopher Charles..	do ..	1 Feb. '87	960 00	7 Sept. '50	18 Jan. '70
Fairman, Daniel.....	do ..	1 Feb. '87	960 00	3 Oct. '44	9 Aug. '72
Channell, Henry Edgar.....	do ..	1 April '88	960 00	27 Feb. '54	8 July '73
Murphy, John.....	do ..	1 July '88	960 00	5 Sept. '51	1 April '74
Lefebvre, Eustache.....	2nd Class Ry. Mail Clerk	1 Dec. '64	800 00	2 April '37	26 Mar. '61
Filion, Henri Dominique....	do ..	1 July '74	800 00	21 May '44	1 Feb. '72
Hayden, Charles.....	do ..	1 Mar. '75	800 00	23 Feb. '53	13 Feb. '73
Beaudoin, Charles.....	do ..	1 May '75	800 00	30 Jan. '48	26 April '73
Dorion, Edouard.....	do ..	1 Oct. '75	800 00	10 Nov. '42	20 Feb. '74
Goodfellow, Henry Groves...	do ..	14 Mar. '77	800 00	23 Aug. '40	2 Feb. '70
Belque, Louis.....	do ..	1 July '79	800 00	19 Sept. '29	25 Feb. '76
Viger, Joseph Labrèche.....	do ..	1 July '79	800 00	3 May '42	18 Nov. '74
O'Regan, William Henry....	do ..	1 July '79	800 00	10 May '44	26 Mar. '77
Crevier, Louis Célestin.....	do ..	1 July '79	800 00	10 Aug. '40	28 April '77
Armstrong, Arthur....	do ..	1 Jan. '80	800 00	19 May '58	15 Oct. '77
Dewar, Guy Richards.....	do ..	1 July '80	800 00	1 Feb. '41	18 April '78
Hall, John Peasley....	do ..	1 July '80	800 00	13 Mar. '52	31 May '78
Frost, Daniel Taylor.....	do ..	1 Nov. '80	800 00	20 July '35	8 Oct. '78
Guévremont, Jean Baptiste..	do ..	1 April '81	800 00	6 May '53	17 Mar. '79
Smith, Eustache LaHaie....	do .	1 July '84	720 00	18 Dec. '58	21 Nov. '81
Peters, William Norman....	do ..	1 July '84	720 00	14 Jan. '42	30 June '82
Tuck, Frederick.....	do ..	1 July '84	720 00	29 Oct. '53	23 July '79
McRobie, James Alexander..	do ..	1 April '85	720 00	18 Aug. '58	20 May '81
Brooks, E. Russell Hallowell.	do ..	1 June '86	650 00	10 Nov. '57	11 Oct. '79
Evans, Albert Hale.....	do ..	1 July '86	720 00	16 Oct. '53	30 Oct. '80
Jones, Wm Emerson Clarke..	do ..	1 July '86	720 00	1 July '58	17 June '84
Ford, John.....	do ..	1 Feb. '87	720 00	21 Oct. '50	20 Mar. '83
Murphy, William.....	do ..	1 Dec. '87	720 00	28 May '55	1 Apr. '75
Chavot, Cyprien.....	do ..	1 July '88	720 00	22 Apr. '55	1 July '84

POST OFFICE DEPARTMENT.—OUTSIDE SERVICE.

MONTREAL DIVISION.—Concluded.

Name.	Present Rank.	Date.	Present Salary.	Date of Birth.	Date of First Appointment.
			$ cts		
French, Jonas Ludiah.....	2nd Class Ry. Mail Clerk	1 Oct. '88	640 00	27 Jan. '50	19 Sept. '85
McMillan, Henry Albert....	Prob. 2nd Class Ry. Mail Clerk.	27 Jan. '90	600 00	31 Jan. '64	27 Jan. '90
Lawrence, George Washington	2nd Class Ry. Mail Clerk	*12 Apr. '90	720 00	18 Oct. '39	7 Apr. '76
Webb, Frederick Whitcomb.	3rd Class Ry. Mail Clerk	22 Mar. '80	640 00	20 Dec. '59	22 Mar. '80
Whitcher, Charles Frank....	do ..	28 Feb. '81	560 00	1 Dec. '55	28 Feb. '81
Hay, Edward William.....	do ..	31 Mar. '85	520 00	17 May '61	31 Mar. '85
Hall, John Miller.....	do ..	1 Sept. '86	520 00	29 Aug. '55	1 Sept. '86
Chase, Clark.....	Mail Transfer Agent ...	6 Sept. '84	600 00	4 Mar. '51	1 Apr. '84

QUEBEC DIVISION.

Bolduc, Archelas.....	Inspector.....	1 July '87	2,000 00	27 Nov. '58	1 Sept. '79
Anctil, Jean Laughlin.....	Assistant Inspector.....	8 Feb. '79	1,500 00	25 Jan. '32	25 Jan. '61
Caouette, Jean Baptiste	Prob. 2nd Class Clerk..	1 Jan. '90	900 00	29 July '54	16 Apr. '75
Green, Samuel Tanner.....	do ..	1 Jan. '90	900 00	21 Feb. '64	1 July '85
Larue, Louis Joseph Henri ..	3rd Class Clerk.....	2 Mar. '85	600 00	19 Apr. '67	2 Mar. '85
Simard, Louis Eugène.....	do	1 Oct. '87	480 00	9 Feb. '67	1 Oct. '85
Bouffard, Jean.....	do	1 July '88	480 00	11 May '60	1 July '88
Blondeau, F. E. dit Eugène.	Chief Ry. Mail Clerk...	1 Jan. '88	1,500 00	17 Aug. '40	1 Nov. '67
Deslauriers, Joseph.....	1st Class Ry. Mail Clerk	1 Oct. '79	960 00	26 May '21	30 May '67
Lapointe, Grégoire.....	do ..	1 Sept. '80	960 00	6 May '32	7 Aug. '67
Talbot, Octave Zéphirin.....	do ..	1 Jan. '87	960 00	10 Sept. '52	8 Oct. '75
Gaudry, Bazile Tancrède.....	do ..	1 July '88	960 00	4 June '43	30 May '71
Kimlin, Henry John.....	do ..	1 July '88	960 00	3 Oct. '46	7 June '71
Vohl, Cyprien Joseph.....	do ..	1 Jan. '90	960 00	23 May '45	1 July '70
Blondeau, Donat Sévérin....	2nd Class Ry. Mail Clerk	1 Feb. '74	800 00	20 May '48	25 Nov. '71
Pageau, Joseph Octave.....	do ..	1 Oct. '75	800 00	28 Dec. '37	6 Sept. '73
Bourget, Rigobert Goderique.	do ..	1 Nov. '75	800 00	27 Oct. '48	7 April '73
Roy, Joseph Etienne.....	do ..	1 Oct. '77	800 00	13 Feb. '38	8 Oct. '75
Furois, Joseph Léger.....	do ..	1 July '79	800 00	14 May '38	1 July '76

* Date of re-appointment.

POST OFFICE DEPARTMENT.—OUTSIDE SERVICE.

Quebec Division—Concluded.

Name.	Present Rank.	Date.	Present Salary.	Date of Birth.	Date of First Appointment.
			$ cts.		
Labbé, François Xavier.....	2nd Class Ry. Mail Clerk	1 Oct. '79	800 00	1 Mar. '41	1 June '65
Hudon, Léon Emile.....	do ..	1 Mar. '81	800 00	16 Nov. '44	12 Feb. '79
Dagneau, David Calixte.....	do ..	1 Mar. '81	800 00	8 Jan. '38	12 Feb. '79
Miquelon, Arsène Cyr.....	do ..	1 Aug. '81	800 00	25 June '61	19 May '79
Bédard, Charles.....	do ..	1 June '82	800 00	5 May '41	27 May '80
Laberge, Michel Philéas.....	do ..	1 April '88	720 00	28 Sept. '5[illegible]	20 Mar. '83
Blondeau, Antoine.....	do ..	1 July '88	720 00	25 Oct. '48	28 April '84
Carrier, Joseph Emile.....	do ..	1 Jan. '89	800 00	29 Aug. '48	20 Sept. [illegible]
Dorion, Pierre Charles Napoléon.	3rd Class Ry. Mail Clerk	10 Oct. '85	520 00	10 Mar. '51	10 Oct. '8[illegible]
Nolet, Jean Guillaume.....	do ..	22 Jan. '87	520 00	18 Sept. '51	22 Jan. '87
Routhier, Antoine Alphonse.	do ..	1 July '87	520 00	16 April '43	27 Jan. '87
Gauvreau, Louis Olivier Ulric	do ..	1 July '87	520 00	2 Sept. '48	7 Feb. '87
Chabot, Alfred Frederic Albert	do ..	1 Jan. '87	440 00	26 Aug. '60	15 Oct. '84
O'Dowd, Francis.....	do ..	1 July '86	500 00	11 July '55	6 Feb. '83
Rousseau, Honoré Benjamin.	Probat. 3rd Class Ry. Mail Clerk.	30 June '90	480 00	16 Oct. '45	30 June '90
Thibault, Louis Philippe....	Mail Transfer Agent....	1 July '85	600 00	12 Feb. '55	21 Jan. '79

Three Rivers Division.

Bourgeois, George A.....	Inspector.....	26 July '79	2,200 00	1 Oct. '32	26 July '79
Chillas, James Philip.....	Assistant Inspector	25 June '81	1,500 00	27 Oct. '50	7 Jan. '71
Dorais, Louis Napoléon A...	3rd Class Clerk.....	1 Apr. '89	760 00	17 Jan. '59	6 Feb. '83
Bailey, George Oscar.....	do	4 Oct. '79	760 00	16 July '49	4 Oct. '79
Mackenzie, James Edward..	2nd Class Ry. Mail Clerk	1 Jan. '81	800 00	1 Oct. '48	23 Dec. '78
Genest, Joseph Valère.....	do ..	1 Jan. '81	800 00	12 Dec. '23	23 Dec. '78
Beaudry, Pierre Aug. L. A..	do ..	14 Jan. '84	800 00	25 Aug. '48	23 Dec. '78
Méthot, Jos. Charles Arthur.	do ..	1 Jan. '87	720 00	18 July '58	11 Feb. '82
Gervais, Samuel.....	do ..	4 Nov. '89	640 00	25 July '58	1 Oct. '86

Montreal Post Office.

LaMothe, Guillaume.....	Postmaster.....	18 July '74	4,000 00	14 Sept. '24	18 July '74

POST OFFICE DEPARTMENT.—OUTSIDE SERVICE.

MONTREAL POST OFFICE—Continued.

Name.	Present Rank.	Date.	Present Salary.	Date of Birth.	Date of First Appointment.
			$ cts.		
Emery, Michel	Assistant Postmaster	1 Nov. '72	2,000 00	3 Jan. '25	1 July '49
Bourret, Hormisdas Alexis	1st Class Clerk	1 Jan. '71	1,500 00	3 Feb. '39	9 Aug. '61
Huddell, Henry Allison R.	do	1 July '71	1,500 00	30 Nov. '28	3 Sept. '45
McKeon, John	do	1 Feb. '72	1,500 00	14 Oct. '30	24 June '53
Baillargeon, Vital	do	1 Feb. '72	1,500 00	19 Mar. '23	26 Mar. '61
Palmer, Joseph Lawrence	do	1 Dec. '72	1,500 00	2 Dec. '40	9 Aug. '61
Larseneur, Thomas François	do	1 July '74	1,400 00	27 Jan. '35	9 Aug. '61
Clement, Olivier	Prob. 1st Class Clerk	12 Apr. '90	1,200 00	6 Mar. '36	23 Aug. '65
Pridham, Frederick	2nd Class Clerk	1 July '71	1,200 00	24 June '27	2 Apr. '60
Mayer, Edouard	do	1 Apr. '74	1,200 00	16 Sept. '33	— Sept. '61
Sims, James Campbell	do	1 July '74	1,200 00	4 Feb. '42	9 June '64
Loftus, Anthony	do	1 July '76	1,200 00	24 June '45	11 Jan. '67
Rostaing, Alfred de	do	21 July '76	1,200 00	28 July '41	1 Apr. '75
Desnoyers, Thomas	do	1 July '79	1,200 00	1 Mar. '38	16 Dec. '67
Goyette, Henri	do	1 July '79	1,200 00	26 Mar. '46	3 Apr. '68
Daoust, Jean-Baptiste A	do	1 July '79	1,200 00	28 Nov. '42	27 June '70
Lefebvre, Gaspard Joseph D.	do	1 Apr. '84	1,200 00	6 Feb. '54	10 Apr. '74
Harding, Thomas	do	1 July '84	1,200 00	18 Sept. '48	20 May '73
Duncan, Robert	do	1 July '85	1,150 00	24 Aug. '42	25 Jan. '68
Hayden, William	do	1 July '85	1,150 00	15 May '56	1 June '74
Larose, Anatole	do	1 July '85	1,150 00	10 Mar. '53	31 Oct. '72
Gaudry, Horace Daniel	do	1 July '85	1,150 00	15 Oct. '53	3 Sept. '74
Beaudoin, George	do	1 Nov. '86	1,050 00	30 Jan. '52	29 Feb. '72
Chase, Isaac Sargison	do	1 Jan. '87	1,050 00	7 Feb. '48	23 May '72
Rondeau, Ulysse	do	1 Jan. '87	1,050 00	27 Aug. '50	10 Aug. '74
Filiatrault, Marie Joseph T.	Prob'y 2nd Class Clerk	12 Apr. '90	900 00	10 Apr. '50	14 Aug. '72
Arless, Richard James	3rd Class Clerk	1 July '71	800 00	26 Dec. '39	18 Jan. '65
Doray, Alfred Amable	do	1 Aug. '75	800 00	16 Mar. '48	23 Apr. '72
Renaud, Joseph Edmond	do	21 Mar. '73	800 00	15 Oct. '54	21 Mar. '73
Lefebvre, Louis	do	18 Aug. '73	800 00	22 Dec. '49	7 Nov. '71

POST OFFICE DEPARTMENT.—OUTSIDE SERVICE.

MONTREAL POST OFFICE—Continued.

Name.	Present Rank.	Date.	Present Salary.	Date of Birth.	Date of First Appointment.
			$ cts.		
Chagnon, Edmond.....	3rd Class Clerk.....	9 Mar. '74	800 00	9 Nov. '58	18 Dec. '73
Leduc, Charles Anatole T...	do	1 June '74	800 00	30 May '49	1 June '74
Thompson, James.....	do	1 July '74	800 00	23 Feb. '37	12 May '71
Lord, Alfred.....	do	1 Feb. '75	800 00	11 July '45	9 Nov. '74
Lefebvre, Charles	do	1 Jan. '82	800 00	— July '51	6 Feb. '71
Conlon, Bernard.....	do	23 May '82	800 00	4 Jan. '39	28 Dec. '74
Thimens, Joseph.....	do	23 May '82	800 00	23 May '45	13 Jan. '75
Daniel, Robert Thomas.	do	1 Jan. '76	800 00	2 Jan. '43	1 Jan. '76
Johnson, William.....	do	27 Aug. '77	800 00	23 Jan. '33	27 Aug. '77
Ouellette, Edouard Henri. ..	do	7 Dec. '78	800 00	27 April '51	5 Sept. '78
Forbes, Edmond Henri.....	do	1 Sept. '79	800 00	15 Oct. '26	29 April '79
McElroy, William Joseph...	do	23 June '80	720 00	10 May '50	23 June '80
Lapointe, Théophile Pierre..	do	13 July '80	720 00	8 Mar. '60	13 July '80
Larin, Arthur Ovila.....	do	28 Dec. '81	720 00	24 July '61	1 Jan. '81
Whelan, James Patrick.....	do	9 Feb. '82	680 00	6 July '59	9 Feb. '82
Tansey, Denis.....	do	30 June '82	720 00	11 Mar. '63	30 June '82
O'Neill, Patrick.....	do	6 Feb. '83	680 00	1 May '48	6 Feb. '83
Mayer, Louis Dominique E..	do	5 April '83	720 00	18 Dec. '61	21 Mar. '83
Larivière, Charles.....	do	13 June '83	720 00	22 Dec. '57	5 June '83
Beresford, John.....	do	21 Sept. '83	640 00	15 May '53	1 Sept. '83
Guillemette, Joseph Edmond.	do	4 Oct. '83	640 00	17 Oct. '58	4 Oct. '83
O'Donoghue, Daniel.....	do	1 Jan. '84	640 00	27 Feb. '58	28 June '82
Plouffe, François.....	do	1 Jan. '84	640 00	25 April '59	8 June '83
Lorange, Oscar.....	do	1 Feb. '84	640 00	17 Nov. '62	1 Feb. '84
Chandler, Henry	do	10 Mar. '84	640 00	21 Feb. '65	10 Mar. '84
McIntosh, Alfred Dieudonné.	do	10 Mar. '84	640 00	10 April '65	4 Oct. '83
Lamoureux, Edouard A.....	do	10 Mar. '84	640 00	16 July '65	4 Mar. '84
Lamoureux, Arthur Edouard.	do	19 April '84	640 00	30 Oct. '64	8 April '84
Giroux, Théophile Avila.....	do	22 Apr. '84	640 00	25 July '62	22 Apr. '84
Sauriol, Alphonse.....	do	6 Sept. '84	600 00	18 Oct. '63	4 Oct. '83

POST OFFICE DEPARTMENT.—OUTSIDE SERVICE.

MONTREAL POST OFFICE—Continued.

Name.	Present Rank.	Date.	Present Salary.	Date of Birth.	Date of First Appointment.
			$ cts.		
Barbe, Wilfrid	3rd Class Clerk	6 Sept. '84	600 00	3 June '65	5 Sept. '84
Clermont, Uldéric	do	1 Oct. '84	600 00	14 Dec. '63	28 June '82
Côté, Allen Bernard	do	1 Oct. '84	600 00	21 Sept. '52	10 Mar. '84
Carpenter, George Arthur	do	1 Dec. '84	600 00	25 Aug. '65	13 June '83
Crowe, William Joseph	do	1 Dec. '84	600 00	6 Jan. '63	7 Mar. '84
Grondin, Albert Louis	do	1 Dec. '84	600 00	5 Aug. '60	24 Nov. '84
Florence, Charles	do	1 Dec. '84	600 00	18 Dec. '60	1 Dec. '84
Brophy, Thomas	do	23 Dec. '84	600 00	9 Dec. '65	23 Dec. '84
Ermatinger, Philip T. H.	do	1 Feb. '85	600 00	1 Aug. '58	12 Jan. '85
LaManque, Thomas	do	19 Feb. '85	600 00	10 July '54	19 Feb. '85
Morin, Alcidas	do	16 May '85	600 00	27 Feb. '65	16 May '85
Durack, John James	do	1 Oct. '85	560 00	24 July '59	1 Oct. '85
Coffee, Jeremiah	do	19 Sept. '85	560 00	17 Nov. '63	19 Sept. '85
Lalonde, Jean Baptiste Alexis	do	5 Apr. '86	560 00	3 Nov. '65	5 Apr. '86
Cunningham, John	do	20 Apr. '86	560 00	22 July '53	20 Apr. '86
Massé, Arthur	do	1 June '86	550 00	5 Nov. '60	16 Feb. '85
Crowe, Timothy Joseph	do	16 June '86	560 00	23 Dec. '65	16 June '86
de Cotret, Louis Dominique Alexis Réné.	do	25 Nov. '86	520 00	21 Mar. '60	25 Nov. '86
Clarke, George	do	25 Nov. '86	520 00	10 Jan. '51	25 Nov. '86
Dowd, Edward Christopher	do	1 July '87	720 00	10 June '48	14 Feb. '70
Barcelo, Edouard	do	1 July '87	520 00	12 July '69	1 July '87
Bourgeau, Joseph Ernest	do	22 Aug. '87	480 00	1 Feb. '64	22 Aug. '87
Dumont, Ovide	do	5 Sept. '87	480 00	3 Mar. '67	5 Sept. '87
D'Amour, Joseph Edouard	do	1 July '87	520 00	12 Apr. '65	6 Aug. '85
Bourret, Roméo Edouard	do	1 Dec. '87	480 00	10 July '66	1 Dec. '87
Bathurst, James	do	1 July '88	680 00	1 Apr. '57	18 Feb. '75
Dufresne, Auguste	do	1 July '88	600 00	26 Oct. '45	30 Mar. '70
Callaghan, Thomas	do	1 Oct. '88	550 00	3 July '57	26 Aug. '81
Dagenais, Fabien S.	do	10 Apr. '89	520 00	8 Aug. '52	4 Oct. '73
Auger, Arthur LeMaître	do	1 May '89	440 00	16 Sept. '63	18 Feb. '89

POST OFFICE DEPARTMENT.—OUTSIDE SERVICE.

MONTREAL POST OFFICE.—Continued.

Name.	Present Rank.	Date.	Present Salary.	Date of Birth.	Date of First Appointment.
			$ cts.		
Brophy, William Patrick....	Probat. 3rd Class Clerk.	27 May '90	400 00	4 May '70	14 Aug. '88
Mercil, Louis.....	do ..	27 May '90	450 00	25 Mar. '61	22 May '86
Lapointe, Prospère.....	Letter Carrier.....	28 Mar. '70	600 00	22 Nov. '30	28 Mar. '70
Plante, Jean-Baptiste.....	do	1 Aug. '71	600 00	20 Jan. '38	1 Aug. '71
Kelly, James.....	do	28 Apr. '73	600 00	26 Dec. '31	28 Apr. '73
Callary, Patrick.....	do	19 May '73	600 00	19 May '44	19 May '73
Dubé, Louis.....	do	4 Aug. '73	600 00	20 Oct. '27	4 Aug. '73
Thibodeau, Jean.....	do	15 July '74	600 00	28 Feb. '20	18 Dec. '73
Rozon, William.....	do	1 July '75	600 00	5 Apr. '54	1 July '74
Clark, Patrick.....	do	1 July '75	600 00	10 Dec. '45	1 Sept. '74
Plante, Gaspard.....	do	1 July '75	600 00	17 Jan. '56	1 Sept. '74
Lagacé, Philippe.....	do	1 July '75	600 00	23 Aug. '51	11 Sept. '74
Bissonnette, Antoine Isaïe...	do	1 July '75	600 00	2 Dec. '43	24 Mar. '75
Lefebvre, Germain.....	do	1 July '75	600 00	29 Jan. '53	1 July '75
Terroux, Charles Alexandre E	do	1 July '75	600 00	9 Oct. '54	1 Sept. '74
Gorman, Samuel.....	do	1 July '75	600 00	6 Mar. '37	28 May '75
Giroux, Joseph.....	do	28 Dec. '75	600 00	29 Sept. '47	28 Dec. '75
Beaulnes, Félix Ozée.....	do	7 Feb. '76	600 00	28 Apr. '30	7 Feb. '76
Cusson, Narcisse.....	do	4 Jan. '77	600 00	29 Dec. '39	4 Jan. '77
Moreau, Jean-Baptiste.....	do	28 Mar. '77	600 00	30 Dec. '45	28 Mar. '77
Jacques, Pierre.....	do	7 Dec. '77	600 00	14 Aug. '39	7 Dec. '77
McShane, James Francis....	do	4 Apr. '78	600 00	12 July '54	4 Apr. '78
Lussier, Joseph.....	do	12 May '81	570 00	5 Nov. '48	12 May '81
Boudreau, Jacques Achille...	do	23 Jan. '82	540 00	18 Dec. '63	23 Jan. '82
Doray, Joseph Louis Exelda.	do	28 Jan. '82	540 00	28 May '50	28 Jan. '82
Carrière, Alphonse.....	do	25 Apr. '82	540 00	12 Apr. '49	25 Apr. '82
Power, John.....	do	3 June '82	540 00	17 Mar. '53	3 June '82
McAfee, John.....	do	29 Oct. '82	540 00	29 Apr. '57	11 Sept. '82
Fenaughty, John.....	do	22 Feb. '83	540 00	24 June '61	15 Feb. '83
Meehan, John.....	do	23 Mar. '83	510 00	10 Aug. '62	5 Mar. '83

POST OFFICE DEPARTMENT.—OUTSIDE SERVICE.

MONTREAL POST OFFICE—Continued.

Name.	Present Rank.	Date.	Present Salary.	Date of Birth.	Date of First Appointment.
			$ cts.		
Carle, Louis Eugène.....	Letter Carrier.....	2 Apr. '83	540 00	9 Feb. '65	2 Apr. '83
Taylor, James.....	do	4 Sept. '83	540 00	15 Aug. '65	30 Aug. '83
Mitchell, William Francis...	do	21 Sept. '83	540 00	4 Aug. '44	28 Aug. '83
Bourgeois, Joseph.....	do	21 Sept. '83	540 00	22 Jan. '49	21 Sept. '83
Dumesnil, Alfred Emile.....	do	4 Oct. '83	540 00	5 May '62	4 Oct. '83
Mathieu, Alfred.....	do	24 Nov. '83	540 00	6 Aug. '60	24 Nov. '83
Valeur, Joseph Alfred.....	do	10 Dec. '83	540 00	27 May '58	10 Dec. '83
Nugent, James.....	do	15 Feb. '84	540 00	1 Nov. '58	1 Feb. '84
Collard, Joseph Antoine.....	do	30 Apr. '84	540 00	11 May '56	21 Apr. '84
King, Joseph.....	do	15 May '84	540 00	20 July '64	15 May '84
Duboulay, Adolphe.....	do	21 July '84	510 00	31 Oct. '55	21 July '84
Pépin, Joseph.....	do	6 Sept. '84	510 00	2 Sept. '59	10 Mar. '84
Latimer, Thomas.....	do	1 Oct. '84	510 00	16 Mar. '52	29 Sept. '84
Sauriol, Jean-Baptiste.....	do	3 Oct. '84	510 00	1 Sept. '62	20 Sept. '84
Bisson, Joseph Louis.....	do	1 Nov. '84	510 00	23 May '58	1 Nov. '84
Lortie, Alphonse.....	do	16 Dec. '84	510 00	11 Sept. '66	16 Dec. '84
Kelly, Thomas John.....	do	23 Dec. '84	510 00	9 Sept. '52	23 Dec. '84
Moore, Thomas.....	do	1 Apr. '85	510 00	14 Nov. '66	1 Apr. '85
Perrault, Denis Romulus....	do	22 May '85	510 00	24 June '61	22 May '85
Ledoux, Joseph.....	do	9 Sept. '85	480 00	15 Feb. '62	9 Sept. '85
Miggins, Michael.....	do	16 Mar. '86	480 00	13 Jan. '50	16 Mar. '86
Collins, John Joseph.....	do	20 Sept. '86	450 00	6 July '65	20 Sept. '86
Harney, William Thomas....	do	25 Sept. '86	450 00	16 June '57	25 Sept. '86
McRobie, Jolin Thomas.....	do	25 Sept. '86	420 00	18 Jan. '63	25 Sept. '86
Poitevin, Antonio.....	do	16 Oct. '86	450 00	10 Mar. '68	23 Sept. '86
McKenna, Edward.....	do	1 July '86	480 00	19 Nov. '63	21 Sept. '85
Chabot, Ferdinand.....	do	17 Jan. '87	450 00	8 Nov. '52	17 Jan. '87
Grant, James.....	do	21 Feb. '82	510 00	7 Jan. '62	21 Feb. '82
Moore, Thomas Edward.....	do	1 July '87	420 00	13 July '65	1 July '87
Valiquette, Joseph.....	do	1 July '87	450 00	13 Aug. '56	17 May '87

POST OFFICE DEPARTMENT.—OUTSIDE SERVICE.

Montreal Post Office—Concluded.

Name.	Present Rank.	Date.	Present Salary.	Date of Birth.	Date of First Appointment.
			$ cts.		
St. Onge, Arthur Louis.....	Letter Carrier.....	13 July '87	420 00	29 Nov. '65	13 July '87
Lemieux, Joseph.....	do	1 July '88	420 00	19 Mar. '58	11 Oct. '86
Gauthier, Aldéric.....	do	1 July '88	420 00	12 Sept. '57	6 June '87
Heaney, John.....	do	16 Oct. '88	390 00	16 Oct. '64	16 Oct. '88
Brault, François Xavier.....	do	24 Oct. '88	390 00	19 Sept. '53	24 Oct. '88
Radikir, Alfred.....	do	18 Jan. '89	390 00	18 Aug. '69	18 Jan. '89
Miraglia, Joseph.....	do	10 Apr. '89	390 00	24 May '70	1 Mar. '89
Gauthier, Avila.....	do	27 May '90	360 00	11 Oct. '67	2 Dec. '89
Collins, John.....	Messenger and Porter..	1 Oct. '74	600 00	29 June '36	25 Apr. '74
Maher, James.....	do ..	23 Nov. '77	600 00	5 Sept. '32	23 Nov. '77
Bennett, John.....	do ..	31 Mar. '82	540 00	25 Apr. '57	31 Mar. '82
Renois, Ludger.....	do ..	1 Jan. '81	600 00	20 Oct. '34	28 May '79

Quebec Post Office.

Tourangeau, Adolphe Guillet dit Chamberland, Charles.....	Postmaster.....	5 July '83	2,000 00	15 Jan. '31	5 July '83
	2nd Class Clerk.....	1 Jan. '71	1,200 00	24 Nov. '32	3 Oct. '59
Lebel, Jean Alfred William..	do	12 Dec. '77	1,200 00	11 Nov. '38	13 Apr. '74
Handford, William	do	1 July '79	1,200 00	9 July '30	21 July '66
Rochette, Léon Ambroise....	do	1 July '84	1,200 00	8 Jan. '33	20 Nov. '66
White, William.....	3rd Class Clerk.....	1 July '72	800 00	28 Apr. '51	6 Nov. '71
Gagnon, Zoël.....	do	17 Aug. '72	800 00	9 Mar. '42	17 Aug. '72
Gaboury, Félix.....	do	7 Apr. '73	800 00	17 Nov. '45	12 Aug. '71
Myler, Michael.....	do	22 Oct. '73	800 00	5 Nov. '46	22 Oct. '73
Vézina, Ulric.....	do	23 May '82	800 00	26 Aug. '51	24 June '71
Turner, James Bailey.....	do	1 Sept. '79	800 00	24 Aug. '51	1 Mar. '77
Plamondon, Olivier.....	do	26 Sept. '79	760 00	17 Oct. '54	26 Sept. '79
Lane, Patrick Edward.....	do	18 Mar. '80	760 00	7 Jan. '47	18 Mar. '80
Morrissette, Honoré.....	do	12 Jan. '82	720 00	24 Feb. '46	12 Jan. '82
L'Heureux, Louis.....	do	23 Jan. '82	720 00	29 June '34	23 Jan. '82
Eckhardt, William Henry A.	do	7 Jan. '84	640 00	28 Dec. '56	7 Jan. '84
Battle, John James.....	do	3 Oct. '84	600 00	29 May '63	3 Oct. '84

POST OFFICE DEPARTMENT.—OUTSIDE SERVICE.

Quebec Post Office—Concluded.

Name.	Present Rank.	Date.	Present Salary.	Date of Birth.	Date of First Appointment.
			$ cts.		
Pelletier, Maxime	3rd Class Clerk	1 July '85	700 00	23 Feb. '60	25 June '79
Batterton, William	do	1 Jan. '83	480 00	17 July '63	7 Nov. '87
Genest, Joseph Marie Eusèbe	do	30 June '84	640 00	7 Feb. '62	30 June '84
Evanturel, Edouard Eric Gus.	do	1 Dec. '88	800 00	13 Feb. '52	12 Dec. '77
Garneau, Louis Honoré	do	1 Apr. '89	800 00	14 June '47	29 Oct. '72
Giasson, Nicolas	Acting Supt. Letter Car.	18 Apr. '72	800 00	26 Jan. '36	18 Apr. '72
Reynar, Thomas	Letter Carrier	15 July '74	600 00	6 Feb. '46	19 July '73
Wilkinson, Robert	do	19 Mar. '75	600 00	22 Sept. '45	19 Mar. '75
Houle, Victor	do	20 Mar. '75	600 00	27 July '51	20 Mar. '75
Pelletier, François-Xavier R.	do	23 Mar. '75	600 00	7 Nov. '40	23 Mar. '75
Kelly, Henry Pierce	do	28 June '78	600 00	9 Aug. '59	28 June '78
Guay, Louis	do	6 Feb. '79	600 00	15 Nov. '42	6 Feb. '79
Gingras, Jean Philippe T.	do	23 Mar. '79	600 00	7 Mar. '48	23 Mar. '79
Gauvin, Pierre Napoléon	do	1 June '82	540 00	18 Aug. '55	1 June '82
Desroches, Joseph	do	6 June '82	600 00	20 Aug. '44	27 Sept. '79
Mercier, Jean Adolphe D.	do	4 Jan. '83	540 00	16 Nov. '56	4 Jan. '83
Duhault, Charles Eusèbe	do	1 Feb. '83	540 00	24 Oct. '45	28 June '82
Pelletier, Joseph Amable	do	6 Nov. '83	540 00	25 July '53	15 June '83
Joannet, Napoléon Ulric	do	1 July '84	540 00	8 July '61	6 Dec. '83
Boulet, Wilfrid Joseph A.	do	1 July '84	540 00	20 Oct. '52	15 Apr. '84
Ouellet, François-Xavier	do	1 July '84	540 00	21 Mar. '55	15 Apr. '84
Blackburn, Robert	do	1 Nov. '84	510 00	25 July '53	3 Sept. '84
Samson, Joseph Elzéar Alfred	do	13 May '86	480 00	10 Dec. '59	13 May '86
Langlois, Cyrille Napoléon	do	1 July '86	480 00	22 Feb. '59	17 Apr. '86
Gingras, Adolphe Elie	do	1 Sept. '87	420 00	9 July '65	1 Sept. '87
Emond, Eugène	do	12 Apr. '90	360 00	5 Sept. '52	22 Dec. '84
Dubé, Antoine	do	27 May '90	360 00	5 Feb. '51	27 May '90
Evarts, John	Messenger	24 Nov. '69	600 00	27 Aug. '22	24 Nov. '69
Dénéchaud, Télesphore	Office Keeper and Letter Collector.	1 May '74	860 00	23 Oct. '20	1 May '74

POST OFFICE DEPARTMENT.—OUTSIDE SERVICE.

Sherbrooke Post Office.

Name.	Present Rank.	Date.	Present Salary.	Date of Birth.	Date of First Appointment.
			$ cts.		
Thompson, Francis Charles..	Postmaster.....	1 July '90	1,400 00	3 Nov. '56	1 July '90

New Brunswick Division.

King, Stephen James.	Inspector.....	10 Nov. '86	2,200 00	16 Jan. '38	11 Feb. '80
Whittaker, Wm. Croscombe.	Prob. Asst. P.O. Insp'r.	1 July '90	1,350 00	6 Sept. '37	9 Dec. '65
Avery, William Richard.....	Prob. 1st Class Clerk..	1 July '90	1,200 00	16 April '56	25 June '69
Hatch, Willoughby.....	2nd Class Clerk.....	16 June '76	1,050 00	29 June '56	16 June '76
Murray, Charles Alexander..	do	1 July '90	900 00	7 Mar. '48	1 April '81
Freeze, Richard John.....	3rd Class Clerk.....	30 June '82	800 00	26 July '48	30 June '82
MacLeod, Malcolm Alexander	Messenger.....	1 July '87	450 00	24 June '50	1 July '87
Blizard, Frederick Wiggins	1st Class Ry. Mail Clerk Acting Chief Ry. M. C'k	1 Jan. '80	1,345 00	17 Oct. '46	1 July '67
Ryan, George Melville.....	1st Class Ry. Mail Clerk	1 July '86	960 00	3 Nov. '54	16 Jan. '71
Weldon, William John.....	do ..	1 Jan. '88	960 00	13 May '54	1 Aug. '72
Caldwell, Bruce McGregor...	do ..	10 Apr. '89	800 00	4 Nov. '58	1 July '82
Estey, Frederick Augustus ..	2nd Class Ry. Mail Clerk	1 Jan. '73	800 00	5 Aug. '39	16 Jan. '71
Starkie, Walter.....	do ..	1 Aug. '74	800 00	17 Mar. '46	29 Jan. '72
Pidgeon, Jacob Robert.....	do ..	1 Feb. '75	800 00	10 April '30	1 Feb. '73
Gross, Albert John.....	do ..	1 Oct. '76	800 00	28 Sept. '55	1 Oct. '74
Wathen, Henry,.....	do ..	1 July '79	800 00	17 Dec. '39	1 July '76
Price, David.....	do ..	1 July '79	800 00	25 July '43	1 July '76
Miller, John Gardiner.....	do ..	1 July '79	800 00	30 Nov. '45	1 July '76
McKendrick, Dawson.....	do ..	1 Sept. '81	800 00	5 April '59	1 Sept. '79
Brittain, Alfred	do ..	1 April '84	720 00	21 Mar. '59	1 Jan. '82
Magee, Richard Graham.....	do ..	1 April '84	720 00	11 June '52	20 Mar. '82
Jack, Samuel Rutherford....	do ..	1 April '84	720 00	23 Mar. '54	20 Mar. '82
Maxwell, Samuel Rice.....	do ..	1 July '86	720 00	17 Sept. '45	1 Jan. '82
Willis, Edward LeRoi.....	do ..	1 July '86	720 00	13 Dec. '61	20 Mar. '82
Oulton, George Heber.....	do ..	1 April '88	720 00	14 April '44	4 Oct. '83
Murray, Alexander.....	do ..	1 July '88	720 00	16 June '56	24 Mar. '84
Edgecombe, Arthur Clarence.	do ..	28 Feb. '85	720 00	25 April '66	28 Feb. '85

POST OFFICE DEPARTMENT.—OUTSIDE SERVICE.

New-Brunswick Division.—Concluded.

Name.	Present Rank.	Date.	Present Salary.	Date of Birth.	Date of First Appointment.
			$ cts.		
Nadeau, Hector	Prob. 2nd Class Ry. Mail Clerk.	1 July '90	640 00	19 Feb. '64	24 July '85
Ketchum, Francis Edwin	3rd Class Ry. Mail Clerk	6 Mar. '85	560 00	12 Nov. '58	6 Mar. '85
Hoben, Charles Frederick	do ..	1 July '85	560 00	17 Jan. '49	1 Mar. '84
Watt, John Henry	do ..	1 Jan. '86	520 00	18 Mar. '54	1 Mar. '84
Peck, Henry Brougham	do ..	21 Apr. '86	520 00	13 Aug. '65	21 Apr. '86
Hall, William Seymouth	do ..	1 July '87	520 00	13 Dec. '50	11 June '84
Smith, Rufus Reid	do ..	21 July '88	480 00	2 Mar. '57	21 July '88
Belding, Herbert Woodville	do ..	26 June '89	480 00	8 Oct. '56	10 June '89
D'Aigle, Denis	Prob. 3rd Class Ry. Mail Clerk.	1 July '90	480 00	23 July '62	16 Dec. '87
Fredericton Post Office.					
Hilyard, Frederick Simonds	Postmaster	12 Apr. '90	1,400 00	5 Feb. '50	12 Apr. '90
Cameron, John	2nd Class Clerk	1 May '75	1,200 00	31 Aug. '33	1 July '67
Phair, William Barry	do	1 May '88	1,000 00	25 July '53	13 Jan. '72
Vavasour, Edwin W.	3rd Class Clerk	1 Jan. '76	800 00	4 Oct. '54	1 Jan. '76
Phillips, Robert Bedford H.	do	1 July '85	600 00	24 July '61	1 Apr. '85
Gardiner, Robinson	do	14 June '88	480 00	22 Dec. '59	14 June '88
St. John Post Office.					
Willis, Edward	Postmaster	10 Nov. '86	2,000 00	5 Nov. '35	10 Nov. '86
Woodrow, James	Assistant Postmaster	1 July '68	1,600 00	17 Mar. '33	22 Oct. '58
Potter, Michael James	1st Class Clerk	1 Mar. '77	1,300 00	3 Dec. '44	6 Apr. '63
Reed, Augustus William	do	1 July '85	1,300 00	3 Oct. '54	1 Sept. '70
Otty, Henry Phipps	2nd Class Clerk	1 July '79	1,200 00	31 Jan. '24	21 Nov. '64
McNichol, Andrew	do	1 July '81	1,200 00	24 Mar. '45	2 Nov. '68
McIntyre, Robert Charles	do	1 July '81	1,200 00	27 Feb. '45	7 Jan. '69
Ring, George Frederick	do	31 Jan. '82	1,200 00	2 May '41	31 Jan. '82
Flaglor, James Secord	do	1 July '82	1,200 00	15 Mar. '53	1 Aug. '70
Finen, James Louis	do	1 July '85	1,150 00	7 Dec. '52	15 Aug. '77
Woodrow, Ross Dougal	do	1 July '86	1,150 00	23 May '57	6 Oct. '78

POST OFFICE DEPARTMENT.—OUTSIDE SERVICE.

St. John Post Office—Concluded.

Name.	Present Rank.	Date.	Present Salary.	Date of Birth.	Date of First Appointment.
			$ cts.		
Ring, John Wightman.....	3rd Class Clerk.....	1 Aug. '71	800 00	2 July '54	1 Aug. '71
Hamlin, Ross Alexander....	do	9 Mar. '74	800 00	18 Dec. '55	1 Jan. '74
Jenkins, Thomas.....	do	6 Aug. '75	800 00	24 Apr. '57	6 Aug. '75
Ritchie, Joseph Hunter.....	do	6 Aug. '75	800 00	1 May '54	6 Aug. '75
Bell, John Parker.....	do	1 Sept. '77	800 00	18 June '32	1 Sept. '77
Thompson, Alexander.....	do	6 Sept. '77	800 00	29 Aug. '57	6 Sept. '77
Clark, James Clarence.....	do	1 Jan. '82	680 00	8 Sept. '61	1 Jan. '82
Lee, Henry Percy.....	do	27 Sept. '82	680 00	30 Aug. '56	27 Sept. '82
Wilson, Albert Edward.....	do	21 Sept. '83	640 00	8 June '61	21 Sept. '83
Ferguson, Frederick.....	do	1 Dec. '84	600 00	28 Feb. '66	27 Nov. '84
Copp, John Rowe.....	do	1 Apr. '85	600 00	19 Jan. '60	1 Apr. '85
Hipwell, John Parkenson....	do	30 May '85	600 00	10 Apr. '58	30 May '85
Malcolm, James.....	do	11 May '86	560 00	11 July '53	11 May '86
Ewing, James Andrew.....	do	4 June '89	440 00	10 Feb. '63	14 May '87
Withers, George Edward....	Supt. Letter Carrier....	1 Jan. '86	560 00	22 Apr. '63	1 Nov. '82
McLaughlin, Robert.....	Letter Carrier.....	1 June '75	600 00	18 May '22	1 June '75
Belyea, Caleb.....	do	18 May '75	600 00	12 July '45	18 May '75
Plumpton, George William ..	do	19 May '75	600 00	21 May '29	19 May '75
Lane, William.....	do	29 May '75	600 00	25 Mar. '58	29 May '75
McManus, James.....	do	16 Nov. '77	600 00	8 May '38	16 Nov. '77
Beamish, John.....	do	16 Jan. '80	600 00	19 July '41	16 Jan. '80
Belyea, Uriah.....	do	21 Sept. '83	540 00	8 May '37	27 Feb. '83
Morgan, Archibald.....	do	19 Apr. '84	540 00	4 Apr. '49	19 Apr. '84
Hill, Robert.....	do	1 July '84	540 00	27 Nov. '41	7 May '83
Grant, James Oscar.....	do	1 Dec. '84	510 00	25 May '55	30 June '82
Elston, Charles Henry.....	do	1 Dec. '84	510 00	16 July '39	11 Mar. '84
Mailman, John Albert.....	do	20 Feb. '86	480 00	3 Aug. '60	20 Feb. '86
Cassily, Patrick.....	do	18 Mar. '86	480 00	28 Apr. '36	18 Mar. '86
Bell, George.....	Office Keeper.....	26 May '71	600 00	2 Nov. '12	26 May '71

POST OFFICE DEPARTMENT.—OUTSIDE SERVICE.

Nova Scotia Division.

Name.	Present Rank.	Date.	Present Salary.	Date of Birth.	Date of First Appointment.
			$ cts.		
Macdonald, Charles John....	Inspector	19 May '79	2,400 00	4 Apr. '41	19 May '79
Stewart, Douglas.....	Prob. Asst. P.O. Insp'r.	1 Jan. '90	1,200 00	17 Jan. '55	1 Apr. '73
Davison, Thomas Edmund...	2nd Class Clerk	1 July '84	1,200 00	11 Sept. '56	9 Sept. '75
Sircom, Stephen John Rupert	do	1 July '87	1,050 00	1 Oct. '58	23 Nov. '76
Costley, Alfred.....	do	1 Nov. '89	900 00	25 July '62	20 Jan. '82
Page, William Walsh.....	3rd Class Clerk.....	13 May '86	560 00	14 June '63	13 May '86
Curren, Thomas Joseph.....	do	29 Jan. '87	520 00	30 Sept. '67	29 Jan. '87
Kelly, John Henry.....	Messenger	10 Apr. '89	390 00	25 Oct. '66	1 Sept. '88
Browne, Alfred.....	Chief Ry. Mail Clerk..	1 July '88	1,500 00	10 July '48	2 Feb. '72
Gabriel, James McNutt.....	1st Class Ry. Mail Clerk	1 Apr. '85	960 00	23 Sept. '55	26 Nov. '72
Cameron, John William H..	do ..	1 Apr. '88	960 00	24 May '41	10 Sept. '73
Davison, Robert.....	2nd Class Ry. Mail Clerk	1 Dec. '74	800 00	6 Feb. '34	25 Nov. '72
McNeill, John.....	do ..	1 Aug. '76	800 00	17 Feb. '48	23 July '74
Hall, Samuel.....	do ..	1 Nov. '81	800 00	2 Dec. '44	4 Oct. '79
Hawkesworth, George Alex..	do ..	1 Nov. '81	800 00	17 July '58	4 Oct. '79
Ross, John David.....	do ..	1 Apr. '85	720 00	10 Dec. '50	17 Dec. '80
Keith, James Thomas.....	do ..	1 Jan. '87	720 00	7 May '58	3 May '82
Bennett, William.....	do ..	1 Apr. '88	720 00	22 July '43	3 May '82
McKinnon, William Crane ..	do ..	1 Oct. '88	720 00	15 Sept. '59	20 Jan. '82
Campbell, John	Probat. 2nd Class Ry. Mail Clerk.	1 Jan. '90	720 00	20 Aug. '51	17 Dec. '80
McRobert, William Henry ..	do ..	1 Jan. '90	720 00	26 Feb. '54	3 May '82
Power, Charles Edward.....	do ..	1 Jan. '90	720 00	27 May '63	28 June '82
Eaton, William Payzant....	do ..	1 Jan. '90	720 00	7 Aug. '54	21 Sept. '83
Southall, Frederick.	3rd Class Ry. Mail Clerk	21 July '84	560 00	20 Feb. '60	21 July '84
Little, Hugh Robert.....	do ..	7 June '86	520 00	3 June '62	7 June '86
O'Sullivan, Dennis.....	do ..	4 Dec. '86	520 00	19 Jan. '63	4 Dec. '86
Ross, Robert Howard.....	do ..	6 July '87	520 00	12 Jan. '66	6 July '87
Rolston, Edward.....	do ..	1 Jan. '88	520 00	12 Sept. '54	11 Aug. '87
McDonald, Archibald.	do ..	1 July '88	520 00	20 Aug. '64	30 June '88
Bigney, Joseph Edward.....	do ..	10 Apr. '89	480 00	26 Dec. '54	29 Dec. '87

POST OFFICE DEPARTMENT.—OUTSIDE SERVICE.

HALIFAX POST OFFICE.

Name.	Present Rank.	Date.	Present Salary.	Date of Birth.	Date of First Appointment.
			$ cts.		
Blackadar, Hugh William...	Postmaster.....	5 Nov. '74	2,400 00	4 Mar. '43	5 Nov. '74
Tremain, Frederick Valentine	Assistant Postmaster ..	1 Mar. '75	1,600 00	17 Jan. '45	4 June '68
Bent, Edgar Augustus.....	1st Class Clerk.....	1 Oct. '87	1,500 00	14 May '51	13 Oct. '71
Bent, Frank Pierce	do	1 July '88	1,200 00	7 May '56	7 June '72
Cunningham, Arthur Henry.	2nd Class Clerk	1 July '76	1,200 00	15 Nov. '52	15 May '68
Chamberlain, William H....	do	1 July '84	1,200 00	4 Sept. '40	15 Mar. '69
O'Bryan, Joseph Stanislas...	do	1 July '84	1,200 00	8 Feb. '59	16 April '73
Creighton, Thomas Grassil...	do	1 July '84	1,200 00	23 Nov. '50	1 Sept. '73
Casey, Thomas William.....	3rd Class Clerk.....	1 April '73	800 00	27 July '49	1 April '73
Mulcahy, Patrick Joseph....	do	1 Jan. '75	800 00	28 Feb. '55	1 Jan. '75
Fraser, Charles Daniel.....	do	15 July '75	800 00	12 Oct. '57	15 July '75
Lownds, Charles Matthew R.	do	15 July '75	800 00	17 June '57	15 July '75
Power, Frank Joseph.....	do	1 Jan. '76	800 00	16 Aug. '60	1 Nov. '75
Travis, Lewis Whitney.....	do	1 May '73	800 00	23 April '40	1 May '73
Parker, William.....	do	1 Dec. '76	800 00	2 Feb. '59	1 Dec. '76
Delaney, Edward Joseph....	do	16 Dec. '76	800 00	5 Aug. '54	16 Dec. '76
Crowe, Albern Crawley.....	do	26 Mar. '79	800 00	29 Oct. '45	26 Mar. '79
Walker, William Henry.....	do	1 Sept. '79	800 00	15 July '60	16 May '79
Boggs, Herbert Alfred	do	23 Mar. '83	680 00	21 Jan. '58	23 Mar. '83
Sullivan, Edmund Addy	do	15 Feb. '84	640 00	13 Aug. '61	4 Feb. '84
Kaye, Frank Crossley.....	do	15 Feb. '84	640 00	7 July '63	2 Feb. '84
King, Donald Alfred.....	do	13 May '86	560 00	29 Oct. '64	13 May '86
Brennan, Patrick Frank.....	do	1 July '87	520 00	17 Dec. '57	30 May '87
McLennan, Duncan Alex....	Probat. 3rd Class Clerk.	25 Sept. '88	400 00	29 Apr. '60	25 Sept. '88
Saunders, Sampson.....	Supt. Letter Carrier....	1 July '75	800 00	15 April '50	1 Nov. '70
Fitzgerald, James.....	Letter Carrier.....	23 Jan. '67	600 00	24 April '41	23 Jan. '67
Wilson, John.....	do	1 July '71	600 00	15 Aug. '36	1 July '71
Carroll, Edward.....	do	1 April '72	600 00	22 Mar. '42	1 April '72
Laurilliard, Henry Salter....	do	7 Feb. '74	600 00	28 June '36	7 Feb. '74
Mahar, John	do	18 June '75	600 00	28 Nov. '43	18 June '75

POST OFFICE DEPARTMENT.—OUTSIDE SERVICE.

Halifax Post Office—Concluded.

Name.	Present Rank.	Date.	Present Salary.	Date of Birth.	Date of First Appointment.
			$ cts.		
O'Malley, John	Letter Carrier	18 June '75	600 00	12 July '44	18 June '75
Myers, Robert	do	9 Nov. '77	600 00	16 Oct. '50	9 Nov. '77
Grant, John Archibald	do	28 June '81	570 00	21 July '57	28 June '81
Davis, George	do	17 Feb. '82	540 00	16 Feb. '27	17 Feb. '82
Lindsay, Joseph Philip	do	1 July '85	510 00	23 Apr. '39	2 Dec. '82
Smyth, Joseph Howe	do	22 Mar. '86	480 00	7 July '55	31 July '85
Theakston, Major John	do	1 Apr. '87	540 00	5 Nov. '58	5 Apr. '83
Keating, William Ahearn	do	1 July '87	450 00	7 July '57	1 July '87
O'Donnell, James Joseph	do	1 Feb. '88	420 00	18 Apr. '56	1 Feb. '88
Robb, Donald	do	10 Apr. '89	390 00	16 Sep. '65	4 Mar. '89
Wood, John Samuel Michael	Box Collector	25 Sept. '75	600 00	21 Feb. '54	25 Sept. '75
Mulcahy, Joseph James	do	20 July '78	600 00	22 Aug. '47	20 July '78
Payne, Edward	do	25 July '81	540 00	17 Mar. '46	25 July '81
Quinane, William Patrick	Messenger	1 July '87	450 00	8 Mar. '64	28 Apr. '87
Prince Edward Island Division.					
Crabbe, Otto Russell	2nd Class Ry. Mail Clerk	1 July '79	800 00	11 Apr. '57	23 June '75
Haszard, Thomas Walter	do	1 Oct. '81	720 00	27 Jan. '54	11 Aug. '75
Charlottetown Post Office.					
Brecken, Hon. Frederick de St. Croix, Q.C.	Postmaster and Assistant Inspector.	1 Aug. '84	2,200 00	9 Dec. '28	1 Aug. '84
Harris, William Henry	2nd Class Clerk	1 Mar. '82	1,200 00	21 Mar. '45	20 June '73
Lawson, John Auld	do	1 July '88	1,000 00	23 July '42	1 Oct. '74
White, Nicholas	3rd Class Clerk	1 July '73	800 00	13 Sept. '55	1 July '73
Trainor, Bernard	do	1 Oct. '74	800 00	16 Apr. '56	1 Oct. '74
Campbell, John Munro	do	1 Apr. '75	800 00	13 Apr. '56	1 Apr. '75
McCarey, Joseph	do	6 Dec. '80	720 00	15 Jan. '64	6 Dec. '80
Macdonald, Daniel Joseph	do	1 Sept. '81	720 00	4 May '58	1 Sept. '81
Brown, John George I.G.W., B.A.	do	5 Apr. '83	680 00	20 Oct. '62	1 Apr. '83
Murphy, Mathew William	do	6 Sept. '84	600 00	13 Nov. '60	6 Sept. '84

POST OFFICE DEPARTMENT.—OUTSIDE SERVICE.

Charlottetown Post Office—Concluded.

Name.	Present Rank.	Date.	Present Salary.	Date of Birth.	Date of First Appointment.
			$ cts.		
Robertson, John Neill.....	3rd Class Clerk.....	1 July '85	600 00	30 Jan. '51	1 July '85
Gill, William Henry Fenwick	do	21 Jan. '88	480 00	10 Mar. '65	21 Jan. '88
Callaghan, James Augustine.	Probat. 3rd Class Clerk.	30 June '90	400 00	14 Feb. '62	30 June '90
Manitoba Division.					
McLeod, William Wallace...	Inspector	1 Mar. '82	2,200 00	25 Mar. '49	6 June '66
Cairns, Albert William.....	Assistant Inspector....	1 July '85	1,450 00	25 May '54	14 Mar. [illegible]
McGillis, Alexander.....	2nd Class Clerk.....	5 Aug. '81	1,200 00	23 Dec. '32	19 Feb. [illegible]
Tuck, Charles Favor.....	do	1 July '86	1,100 00	1 July '61	28 June [illegible]
Broughton, James Leeman...	do	9 Sept. '89	900 00	7 Jan. '52	23 Mar. '83
Simons, John Robinson.....	3rd Class Clerk.....	3 Apr. '82	800 00	20 Sep. '61	3 Apr. '82
Macpherson, William T.....	do	1 July '85	600 00	21 July '59	1 Aug. '84
Stevenson, Edwin Ralph Antoine.	do	1 Jan. '87	520 00	May '63	8 Sept. '82
Knighton, Samuel.....	Messenger.....	1 Oct. '86	450 00	30 May '65	1 Oct. '86
Kavanagh, Charles E.	Chief Ry. Mail Clerk...	15 Apr. '82	1,350 00	31 Mar. '56	1 Aug. '80
Norris, James George.....	Prob. 1st Class Ry. Mail Clerk.	1 Jan. '90	960 00	27 Nov. '57	4 Oct. '79
Carman, James Adam Roy...	2nd Class Ry. Mail Clerk	1 May '83	800 00	16 Mar. '54	17 Sept. '72
Stewart, Charles Richard....	do ..	1 July '84	720 00	26 June '53	1 May '82
Sloan, William Bennett.....	do ..	1 Jan. '87	720 00	27 Aug. '62	4 Dec. '83
Phinney, Henry Havelock ..	do ..	1 Jan. '87	720 00	19 Feb. '62	23 May '82
Harrison, Francis Edgar.....	do ..	1 Jan. '87	720 00	1 Feb. '61	1 Sept. '84
Prud'homme, Ls. Télesphore.	do ..	1 Jan. '87	760 00	4 Jan. '60	18 Sept. '79
Moore, John Green.....	do ..	19 July '89	720 00	21 Sept. '35	10 Oct. '81
Gleeson, Cornelius.....	Probat. 2nd Cl. Ry. M. Cl.	12 Apr. '90	720 00	11 July '61	1 Sept. '84
Scott, Thomas Albert.	3rd Class Ry. Mail Clerk	27 Sept. '84	560 00	31 Oct. '60	27 Sept. '84
Colton, John Thomas	do ..	1 Oct. '85	520 00	27 Nov. '52	1 Oct. '85
Kinney, John.....	do ..	15 Apr. '86	520 00	27 July '48	15 Apr. '86
James, Arthur Charles	do ..	19 Apr. '86	520 00	18 Dec. '66	19 Apr. '86
Smith, Thomas James.....	do ..	19 Apr. '86	520 00	1 Feb. '61	19 Apr. '86
Hicks, Amos	do ..	15 May '86	520 00	13 June '58	15 May '86

POST OFFICE DEPARTMENT.—OUTSIDE SERVICE.

Manitoba Division—Concluded.

Name.	Present Rank.	Date.	Present Salary.	Date of Birth.	Date of First Appointment.
			$ cts.		
Barrett, Wm. Thomas	3rd Class Ry. Mail Clerk	25 May '86	520 00	31 Jan. '67	25 May '86
Sherman, John Driscol.....	do ..	26 Sept. '85	520 00	26 Jan '66	26 Sept. '85
McBride, Alexander.....	do ..	1 Sept. '86	520 00	5 Mar. '59	1 Sept. '86
Ferguson, Archibald Macdon'd	do ..	1 Oct. '86	520 00	4 Dec. '62	30 Sept. '86
Caven, Allen..	do ..	1 Dec. '86	520 00	10 Oct. '50	31 May '86
Royal, Alfred Paul Sevère Marie Pie Joseph.	do ..	1 July '87	520 00	20 Nov. '68	27 Nov. '86
Holland, Richard William...	do ..	1 July '87	520 00	24 May '63	11 Jan. '87
Porter, William Alexander..	do ..	1 Jan. '88	520 00	5 Jan. '54	4 Aug. '86
Lipsett, William Stewart....	do ..	1 Jan. '88	520 00	28 Apr. '61	1 Aug. '86
McCulloch, Henry Hamilton.	do ..	1 May '89	480 00	27 Jan. '53	27 Dec. '87
Parson, Byron Ashton	do ..	1 Jan. '89	480 00	15 Dec. '57	17 Apr. '85
Wilkins, Ernest Drummond Hay.	Probat. 3rd Class Ry. Mail Clerk.	19 Sept. '89	480 00	1 May '59	27 May '89

Winnipeg Post Office.

Hargrave, William.....	Postmaster.....	14 Dec. '77	2,400 00	9 May '38	30 Apr. '74
Brough, Richard Redmond ..	Assistant Postmaster...	1 Oct. '84	1,800 00	30 May '42	29 Jan. '72
Boswell, Charles Musgrave ..	1st Class Clerk.....	1 July '88	1,300 00	10 July '49	23 Mar. '81
Barrett, Edward.....	2nd Class Clerk.....	3 Apr. '82	1,200 00	1 Feb. '36	3 Apr. '82
Allen, George Henry.....	do	1 Sept. '82	1,200 00	1 Aug. '55	1 Sept. '82
Scott, John	do	1 Jan. '87	1,050 00	21 July '36	3 Apr. '82
Dumas, Henri Cregg.....	do	1 Jan. '87	1,050 00	3 Aug. '58	3 Apr. '82
Rice, William Anglin.....	3rd Class Clerk.....	16 Feb. '81	760 00	25 June '63	16 Feb. '81
Hargrave, George Arthur....	do	28 June '82	720 00	21 Nov. '64	28 June '82
Braden, William.....	do	27 Mar. '83	680 00	6 Jan. '58	7 Sept. '82
Arneil, Frank.....	do	25 May '83	680 00	9 Mar. '57	9 Sept. '82
Smith, Daniel James.....	do	1 June '72	800 00	19 Jan. '51	1 Mar. '72
Broad, Thomas.....	do	22 June '86	560 00	16 June '59	22 June '86
Keizer, David Anthony.....	do	1 Jan. '87	520 00	24 Feb. '57	8 Dec. '84
Garrett, Lenox.....	do	20 May '84	740 00	21 Mar. '62	20 May '84
Macdonell, Ethel Charlotte..	do	10 Apr. '89	440 00	4 Apr. '66	6 Mar. '88

POST OFFICE DEPARTMENT.—OUTSIDE SERVICE.

WINNIPEG POST OFFICE—Concluded.

Name.	Present Rank.	Date.	Present Salary.	Date of Birth.	Date of First Appointment.
			$ cts.		
Morice, Jessie Marion.....	Probat. 3rd Class Clerk.	12 Apr. '90	400 00	23 Apr. '62	10 Sept. '88
Pridham, Richard Alfred....	3rd Class Clerk.....	21 Sept. '83	640 00	21 Oct. '64	25 Apr. '83
Gow, Walter John.....	Supt. Letter Carrier....	1 May '88	660 00	24 Dec. '64	14 Jan. '85
Miller, Robert.....	Letter Carrier	28 June '82	600 00	27 Feb. '61	28 June '82
Taylor, Amos	do	1 Oct. '55	580 00	23 Mar. '35	1 Oct. '85
Cuthbert, William James, Jr.	do	1 July '85	510 00	8 Mar. '61	25 Jan. '83
Lilley, John Henry.....	do	1 July '85	510 00	8 Oct. '50	14 May '84
Taylor, William Henry.....	do	1 Dec. '85	450 00	15 Aug. '53	15 May '84
Cuthbert, Wm. James, Sr....	do	1 July '86	480 00	10 Oct. '39	25 Jan. '83
Close, Jarvis.....	do	6 Aug. '86	450 00	1 Jan. '57	6 Aug. '86
Dayton, Wesley Herbert....	do	29 Jan. '87	450 00	4 June '56	29 Jan. '87
Pridham, George Albert.....	do	1 July '87	450 00	10 Aug. '46	19 Nov. '84
Gow, Neil.....	do	10 Apr. '89	390 00	22 July '67	1 Dec. '86
Russell, John.....	do	12 Apr. '90	360 00	12 Sept. '59	21 May '88
Morris, Francis.....	do	12 Apr. '90	360 00	11 Feb. '58	1 Oct. '88
Cornwall, Samuel Challice...	do	12 Apr. '90	360 00	14 July '66	19 June '89
Brown, John.....	Messenger	28 June '82	600 00	29 Dec. '46	28 June '82
Burrows, William	Porter.....	1 July '85	510 00	11 Mar. '60	1 July '85
BRITISH COLUMBIA DIVISION.					
Fletcher, Everard Hyde.....	Inspector	1 July '84	2,000 00	8 May '51	4 June '68
Dorman, William Henry....	Assistant Inspector....	1 May '88	1,300 00	23 Oct. '56	1 May '76
Rogers, Herbert Burritt.....	2nd Class Clerk.....	10 April '89	950 00	8 May '66	19 April '86
Rooney, John	1st Class Ry. Mail Clerk	1 July '86	960 00	16 Oct. '56	11 July '71
McLean, David Von Rensellaer.	do ..	1 Jan. '88	900 00	26 May '62	20 Jan. '82
Cox, Willis Thomas.....	2nd Class Ry. Mail Clerk	1 Feb. '72	800 00	12 Mar. '51	20 Aug. '69
Ellis, Richard Yates	3rd Class Ry. Mail Clerk	1 July '86	520 00	18 Sept. '57	1 July '86
Drummond, Robert Fraser...	do ..	1 July '87	520 00	21 Aug. '54	1 June '85
McLeod, John Orelebar.....	do ..	1 July '87	520 00	8 Sept. '60	1 Feb. '87
Thain, Joseph Hamon.....	do ..	4 July '87	520 00	28 Mar. '59	4 July '87
Dougall, Frank Richardson..	do ..	14 May '89	480 00	28 June '67	6 Dec. '87

POST OFFICE DEPARTMENT.—OUTSIDE SERVICE.

Victoria Post Office.

Name.	Present Rank.	Date.	Present Salary.	Date of Birth.	Date of First Appointment.
			$ cts.		
Shakspeare, Noah.....	Postmaster.....	2 Jan. '88	2,000 00	26 Jan. '39	2 Jan. '88
Cairns, Thomas Alfred	1st Class Clerk.....	1 July '88	1,300 00	18 Aug. '52	6 June '82
Newberry, Cowper William..	2nd Class Clerk.....	1 Oct. '88	950 00	21 April '66	20 May '84
Finlaison, Charles William..	do	1 Oct. '88	950 00	20 Oct. '66	1 Dec. '82
Chadwick, Thomas.....	3rd Class Clerk.....	15 Dec. '80	760 00	16 July '63	15 Dec. '80
Butler, Robert James.....	do	1 Jan. '87	520 00	23 Nov. '67	3 Jan. '84
McCulloch, Geo. Alexander..	do	1 Jan. '87	520 00	16 Dec. '65	8 Sept. '84
Smith, James Sterling	do	1 July '87	520 00	2 Aug. '64	25 Mar. '87
Simpson, George Ferdinand Donald.	Prob. 3rd Class Clerk..	12 Apr. '90	400 00	6 July '58	1 July '86
McConnan, Douglas Blamey.	do ..	12 Apr. '90	400 00	25 May '69	24 Dec. '87
Warburton, Henry Hume...	do ..	12 Apr. '90	400 00	29 May '61	18 June '88
Davey, Frederick William...	do ..	12 Apr. '90	400 00	28 Nov. '70	3 Sept. '88
Bryant, Theodore.....	do ..	12 Apr. '90	400 00	22 May '71	20 May '89
Murray, James.....	do ..	12 Apr. '90	400 00	19 Jan. '71	22 Feb. '90
McKay, Donald George.....	Letter Carrier.....	12 Apr. '90	360 00	27 Mar. '49	1 July '88
Friend, John Henry.....	do ..	12 Apr. '90	360 00	10 Sept. '63	12 Apr. '90
Graham, William.....	do ..	12 Apr. '90	360 00	29 Mar. '60	5 Sept. '89
McRoberts, John Elliott....	Messenger.....	1 July '87	450 00	17 Feb. '62	1 Apr. '86

DEPARTMENT OF AGRICULTURE.—INSIDE SERVICE.

Name.	Present Rank.	Date.	Present Salary.	Date of Birth.	Date of First Appointment.
			$ cts.		
Lowe, John	Deputy Minister	1 July '88	3,200 00	20 Feb. '24	29 July '70
Small, Henry Beaumont	Secretary	1 July '89	2,050 00	31 Oct. '31	8 Feb. '68
Pope, Richard	Deputy Commissioner of Patents.	1 July '88	2,800 00	19 Oct. '27	7 Apr. '65
Johnson, George	Chief Clerk, Statistical Officer.	1 July '89	2,400 00	29 Oct. '37	1 July '87
Brymner, Douglas	1st Class Cl'k, Archivist	23 June '80	1,800 00	3 July '23	26 June '72
Jackson, Josias Barnwall	1st Class Clerk	14 June '83	1,800 00	31 Oct. '46	12 Sept. '65
Casgrain, Herménégilde	do	12 Nov. '74	1,800 00	27 Apr. '42	3 Sept. '61
Dionne, Joseph Ferréol	do	1 July '83	1,750 00	8 Mar. '35	8 April '68
Lynch, William Joseph	do	1 July '88	1,500 00	30 Jan. '53	15 Aug. '66
* D'Auteuil, Elzéar Joseph	do	1 July '89	1,450 00	7 Nov. '42	12 July '64
Marmette, Joseph	1st Class Clerk, Assistant Archivist.	1 July '89	1,450 00	25 Oct. '44	24 Oct. '67
Routhier, David Alfred	1st Class Clerk	1 July '89	1,450 00	1 Oct. '44	1 June '61
Lynch, John Bernard	1st Class Clerk, Account.	1 July '83	1,450 00	14 May '59	1 Nov. '79
Boardman, William Frears	2nd Class Clerk	29 June '82	1,400 00	1 Mar. '48	12 Feb. '80
Tanguay, Mgr. Cyprien, D.L.	do	1 July '68	1,400 00	15 Sept. '19	16 Mar. '65
McCabe, Thomas	do	1 July '83	1,400 00	22 July '34	4 Aug. '73
Bailey, Horace Henry	do	27 Nov. '85	1,400 00	7 Dec. '47	19 Oct. '84
Jarvis, Arthur Leonard	do & Private Secretary.	1 Mar. '88	1,350 00 600 00	17 June '52	1 Sept. '68
D'Auray, Louis	2nd Class Clerk	1 July '86	1,300 00	29 Apr. '49	22 Apr. '72
Saint-Denis, Emery Henri	do	1 July '88	1,200 00	18 July '51	9 Feb. '74
Béland, Louis Joseph	do	1 July '89	1,150 00	15 Mar. '53	1 May '76
Lévêque, Auguste	do	1 July '89	1,150 00	9 Mar. '50	19 April '74
Poper, John Charles	do	7 June '83	1,000 00	10 July '48	24 Nov. '81
Lyster, John Henry	do	23 May '82	1,000 00	17 Oct. '55	18 Feb. '80
Verner, James William David	do	1 June '84	900 00	14 Mar. '45	12 May '81
* Lemieux, Joseph E	do	23 May '82	950 00	22 Nov. '31	20 Nov. '62
Copping, John George E	do	20 May '84	900 00	15 July '38	—— '79
Hanright, William	do	23 May '82	900 00	13 Mar. '49	20 Dec. '81
Taché, Arthur Guillaume	do	1 July '79	850 00	24 Dec. '57	7 Feb. '78
Morison, Malcolm James	do	1 July '90	730 00	7 May '59	— Feb. '81
Tremblay, Wencelas O	do	1 July '90	730 00	7 Mar. '59	8 July '81

* Deceased.

DEPARTMENT OF AGRICULTURE.—INSIDE SERVICE.

CANADA.

Name.	Present Rank.	Date.	Present Salary.	Date of Birth.	Date of First Appointment.
			$ cts.		
Wilkins, Joseph	3rd Class Clerk	1 July '90	730 00	11 Oct. '57	17 May '82
Gravel, Ignace Nap	do	1 July '90	730 00	27 Apr. '42	14 Feb. '81
Fraser, Henriette Lydia	do	12 May '84	650 00	24 Jan. '50	12 May '84
Reiffenstein, Julia	do	1 July '88	650 00	9 Sept. '48	— July '80
Desjardins, Alfred Wilfred	do	28 Nov. '87	600 00	26 July '59	28 Mar. '81
Caron, Albert Edouard	do	26 Jan. '86	600 00	11 Oct. '60	20 Feb. '85
Bate, Charles Wm. Crockford	do	1 July '88	550 00	11 Oct. '63	15 Apr. '82
Chittick, Frederick Charles	do	1 July '88	500 00	5 Apr. '68	4 Dec. '86
Walsh, William John	do	1 July '88	500 00	2 Sept. '63	21 Dec. '81
Steacy, Charlotte	do	1 Feb. '90	500 00	24 May '54	— Nov. '81
Copping, Louis Édouard	do	1 Dec. '89	400 00	13 Jan. '66	— April '85
Léveillé, Joseph	Model Repairer	19 Nov. '70	500 00	16 July '43	19 Nov. '70
Côté, Didace	Model Guardian	23 May '82	500 00	25 Mar. '58	14 Dec. '80
Beaudoin, Joseph	Packer	21 June '84	480 00	25 Apr. '36	25 Nov. '80
Pruneau, Hector	Messenger	21 June '84	480 00	23 Nov. '43	7 Oct. '67
Powell, Arthur E	do	1 July '90	300 00	9 May '71	3 Oct, '89
Seyhan, James A	do	1 July '90	300 00	20 Mar. '69	13 Nov. '87

DEPARTMENT OF AGRICULTURE.—OUTSIDE SERVICE.

Anderson, Andrew, Quebec, P.Q.	Interpreter, Grosse Isle.	1 May '55	475 00	26 May '30	1 May '55
Anderson, William, Quebec, P.Q.	Interpreter	24 Apr. '68	660 00	22 June '40	— Apr. '67
Babineau, Rev. Joseph Aug., Tracadie, N.B.	Chaplain, Tracadie Lazaretto.	3 Dec. '80	200 00	29 Apr. '44	— Oct. '71
Badeaux, Jos. Edouard, M.D., Three Rivers, P.Q.	Mortuary Statis. Officer	2 Nov. '85	121 67	12 Oct. '46	2 Nov. '85
Baker, Adam Jacob, Brandon, N.W.T.	Immigration Agent	10 Apr. '83	1,400 00	22 Sept. '21	10 Apr. '83
Baker, Malcolm Clapp., V.S., Montreal, P.Q.	Asst. Veterinary Inspector.	12 May '84	1,000 00	23 Dec. '49	26 May '79
Beaudin, Joseph, M.D., Hull, P.Q.	Mortuary Statis. Officer	7 May '86	117 20	5 May '42	7 May '86
Bennett, Thomas, Winnipeg, Man.	Immigration Agent	12 Apr. '82	1,400 00	14 Nov. '30	12 Apr. '82
Blair, William, Nappan, N.S.	Supt. of Agriculture, Experimental Farm.	18 July '87	1,200 00	25 May '36	18 July '87
Brantigan, William, Quebec, P.Q.	Asst. Hospital Steward, Grosse Isle.	27 Apr. '72	350 00	21 Mar. '31	27 Apr. '72
Brown, Charles B., Victoria, B.C.	Caretaker, Quarantine Hospital.	21 June '84	400 00	30 Sept. '31	21 June '84

DEPARTMENT OF AGRICULTURE.—OUTSIDE SERVICE.

Name and P. O. Address.	Present Rank.	Date.	Present Salary.	Date of Birth.	Date of First Appointment.
			$ cts.		
Canniff, William, M.D..... Toronto, Ont.	Mortuary Statis. Officer	23 May '84	340 76	—— '30	23 Mar. '83
Chapais, J. C..... Ottawa, Ont.	Asst. Dairy Commissioner.	1 Apr. '90	1,200 00	.....	1 Apr. '90
Clarke, John, M.D..... Peterborough, Ont.	Mortuary Statis. Officer	11 Apr. '85	117 03	10 Mar. '50	11 Apr. '85
Clay, Edwin McCully..... Halifax, N.S.	Immigration Agent....	2 Mar. '84	1,000 00	20 July '59	1 Nov. '82
Coburn, Geo. Hayward, M.D. Fredericton, N.B.	Mortuary Statis. Officer	26 Sept. '83	115 54	—— '55	26 Sept. '83
Connolly, Thomas..... Dublin, Ireland.	Immigration Agent....	7 May '80	1,000 00	10 July '24	1 Aug. '71
Conroy, P., M.D..... Charlottetown.	Inspecting Physician...	1 June '89	400 00	.....	.....
Couture, Jos. Alphonse, V.S., Pointe Lévis, P.Q.	Supt. Cattle Quarantine	21 May '79	800 00	15 Dec. '50	21 May '79
Coventry, John, M.D..... Windsor, Ont.	Mortuary Statist. Officer	3 Sept. '87	116 40	9 Dec. '36	3 Sept. '87
Daley, John Joseph..... Montreal, P.Q.	Immigration Agent....	7 Aug. '69	1,300 00	4 Sept. '42	7 Aug. '69
Dancause, George..... Quebec, P.Q.	Seaman and Carpenter, Grosse Isle.	1 July '79	475 00	4 Sept. '41	1 July '79
Daniel, John Waterhouse, M.D St. John, N.B.	Mortuary Statist. Officer	7 Feb. '83	203 36	27 Jan. '45	7 Feb. '83
Devlin, W..... Halifax, N.S.	Steward, Quarantine Station.	1 July '90	500 00	.....	1 July '90
Devlin, Mary..... Halifax, N.S.	Stewardess, Quarantine Station.	13 Aug. '73	150 00	—— '37	13 Aug. '73
Donaldson, John Andrew.... Toronto, Ont.	Immigration Agent....	1 Sept. '64	1,650 00	4 Mar. '16	—— '61
Doyle, Patrick..... Quebec, P.Q.	Assistant Immigration Agent.	5 June '77	1,100 00	21 May '38	20 Apr. '69
Dyke, John Henry Sadler... Liverpool, Eng.	Dominion Govt. Agent.	29 Apr. '78	2,100 00	.....	—— 75
Evans, Robert., V.S..... Fort-Macleod.	.....	1 Sept. '89	1,400 00	.....	1 Sept. '84
Fee, Samuel Henry, M.D... Kingston, Ont.	Mortuary Statist. Officer	23 Mar. '85	135 22	—— '40	23 Mar. '85
Fletcher, James..... Ottawa, Ont.	Entomologist and Botanist, Exp. Farm.	18 July '87	1,500 00	28 Mar. '52	1 Aug. '76
Forcier, Joseph..... Emerson.	Caretaker.....	10 Oct. '84	$1.50 per day	.....	10 Oct. '84
Frink, James Henry, V.S.... St. John, N.B.	Veterinary Inspector...	1 Jan. '88	400 00	22 Nov. '58	1 Jan. '88
Gardner, Samuel..... St. John, N.B.	Immigration Agent....	11 Feb. '80	1,000 00	13 Dec. '13	11 Feb. '80
Gauvreau, Pierre A., M.D... Rimouski, P.Q.	Inspecting Physician...	24 July '85	$10 each inspection.	15 Oct. '57	— Aug. '84
Grahame, Thomas..... Glasgow, Scotland.	Emigration Agent..,....	17 Oct. '72	1,300 00	20 Mar. '40	17 Oct. '72
Griffin, Egerton, M.D..... Brantford, Ont.	Mortuary Statist. Officer	15 Oct. '86	124 04	17 Mar. '29	15 Oct. '86
Harding, William S., M.D.. St. John, N.B.	Inspecting Physician...	3 June '74	1,200 00	18 Jan. '14	14 Aug. '47
Henry Geo..... Charlottetown.	Stewart.....	.....	300 00	.....	.....
Hitchen, Harry..... Kingston, Ont.	Caretaker	6 May '72	$1.25 per day.	24 Dec. '37	6 May '72
Hutchinson, Theoph. V., M.D London, Ont.	Mortuary Statist. Officer	3 Dec. '85	159 09	15 Feb. '41	3 Dec. '85
Hyde, F..... Halifax.	Caretaker.....	31 May '86	400 00	.....	31 May '86

DEPARTMENT OF AGRICULTURE—OUTSIDE SERVICE.

Name and P.O. Address.	Present Rank.	Date.	Present Salary.	Date of Birth.	Date of First Appointment.
			$ cts.		
Jakeman, Wm. V.S. ..... Halifax.	Inspector.....	1 Sept. '86	500 00	.....	1 Sept. '86
Jessop, John ..... Victoria, B.C.	Immigration Agent....	4 Dec. '83	1,000 00	—— '30	4 Dec. '83
Johnson, Richard, M.D..... Charlottetown, P.E.I.	Mortuary Statist. Officer	5 Apr. '83	128 71	10 Nov. '30	5 Apr. '83
Jones, W. McN..... Victoria.	Inspecting Physician...	1 June '90	1,000 00	.....	1 June '90
Keating, Thomas A., M.D.. Guelph, Ont.	Mortuary Statis. Officer.	7 Mar. '85	124 72	30 Oct. '37	7 Mar. '85
Langlois, Come..... Quebec, P.Q.	Captain, Str. "Grosse Isle."	20 Apr. '72	580 00	2 Feb. '49	20 Apr. '72
LaRocque, Alphonse B., M.D Montreal, P.Q.	Mortuary Statist. Officer	10 Feb. '83	502 32	21 July '23	10 Feb. '83
Macdonald, P. A., M.D..... Port Hawkesbury, N.S.	Inspecting Physician...	3 Aug. '86	300 00	17 Mar. '42	—— '80
Macpherson, Richard..... Kingston, Ont.	Immigration Agent....	2 May '70	1,300 00	23 Sept. '31	2 May '70
Masson, Edouard..... Quebec, P.Q.	Baker and Carter, Grosse Isle.	8 April '74	525 00	22 Sept. '42	8 April '74
Matheson, George Gordon.... Pictou, N.S.	Steward, Quarantine Station.	11 Aug. '81	300 00	3 Jan. '51	11 Aug. '81
McDonald, John, M.D..... Chatham, N.B.	Inspecting Physician...	14 Aug. '86	300 00	12 Feb. '52	15 April '84
McDougall, Jno..... Pt. Edward.	Caretaker.....	22 Apr. '87	600 00	.....	22 Apr. '87
McEachran, Charles, V.S.... Montreal, P.Q.	Veterinary Inspector...	16 Mar. '85	1,000 00	28 May '63	16 Mar. '85
McEachran, Duncan, V.S... Montreal, P.Q.	Chief Veterinary Inspector.	12 May '84	1,500 00	27 Oct. '41	12 May '84
McFadden, D. H., V. S..... Emerson.	Inspector Cattle Quar..	10 Sept. '84	600 00	.....	10 Sept. '84
McGovern, James Michael... Port Arthur, Ont.	Immigration Agent....	5 June '84	1,000 00	29 Sept. '54	23 May '82
McIsaac, Donald John..... Sydney, C.B.	Caretaker, Quarantine Hospital.	12 Jan. '85	400 00	4 July '42	12 Jan. '85
McKay, Angus..... Indian Head, N.W.T.	Supt. of Agriculture, Experimental Farm.	18 July '87	1,200 00	10 Jan. '40	18 July '87
McLay, Archibald, M.D..... Woodstock, Ont.	Mortuary Statist. Officer	23 July '87	113 40	22 May '43	23 July '87
McLeod, William McK., M.D Sydney, C.B.	Inspecting Physician...	1 Aug. '83	1,000 00	4 July '54	1 Aug. '83
McMillan, John, M.D ..... Pictou, N.S.	do ...	9 Sept. '87	400 00	18 Jan. '34	9 Sept. '87
Merrick, Henry ..... Belfast, Ireland.	Emigration Agent.....	28 June '87	1,000 00	.....	8 Mar. '87
Milne, George L., M.D..... Victoria, B.C.	Mortuary Statist. Officer	7 May '86	156 24	19 April '50	7 May '86
Miquelon, Joseph Zoël Cyr.. Calgary, N.W.T.	Immigration Agent....	1 April '86	1,200 00	11 Feb. '34	10 May '83
Montizambert, Frederick, MD Quebec, P.Q.	Medical Superintendent, Grosse Isle.	1 July '90	3,000 00	3 Feb. '43	11 May '66
Morin, Edouard, M.D..... Quebec, P.Q.	Mortuary Statist. Officer	10 Feb. '83	256 11	21 July '23	10 Feb. '83
Neilson, William J., M.D.. Winnipeg, Man.	Mortuary Statist. Officer	4 Aug. '83	119 96	4 Mar. '54	4 Aug. '83
O'Doherty, Catherine..... St. John, N.B.	Matron, Quarantine Station.	1 Feb. '75	300 00	1 May '37	1 Feb. '75
Ohlen, E..... Winnipeg.	Interpretor.....	28 Nov '84	800 00	11 Oct. '61	.....
O'Reilly, Francis..... Quebec, P.Q.	Messenger.....	1 Aug. '81	365 00	3 Aug. '31	1 Aug. '81

DEPARTMENT OF AGRICULTURE.—OUTSIDE SERVICE.

Name and P. O. Address.	Present Rank.	Date.	Present Salary.	Date of Birth.	Date of First Appointment.
			$ cts.		
Osgoode, Henry..... Quebec, P.Q.	Hospital Steward, Grosse Isle.	11 Aug. '83	562 50	.....	11 Aug. '83
Paré, Frédéric, M.D..... Sherbrooke, P.Q.	Mortuary Statist. Officer	9 Feb. '85	118 07	23 Sept. '37	9 Feb. '85
Partridge, Rev. F..... Halifax.	Quarantine Chaplain...	— Aug. '88	100 00	.....	— Aug. '88
Robertson, J. W..... Ottawa, Ont.	Dairy Commissioner....	1 Feb. '90	3,000 00	.....	1 Feb. '90
Robillard, Adolphe, M.D. .. Ottawa, Ont.	Mortuary Statist. Officer	10 Feb. '83	171 48	18 Sept. '36	10 Feb. '83
Roy, Louis Jos. Hercule, M.D. St. John, P.Q.	do ..	1 May '88	111 40	12 Jan. '64	1 May '88
Rutherford, James Page, M.D Chatham, Ont.	do ..	29 Jan. '85	119 58	11 Dec. '44	29 Jan. '85
Ryall, Isaac, M.D..... Hamilton, Ont.	do ..	23 Mar. '83	189 90	12 May '30	23 Mar. '83
Saunders, William..... Ottawa, Ont.	Director, Experimental Farm	2 Oct. '86	4,000 00	16 June '36	1 May '82
Sharp, T. A..... Agassiz, B.C.	Supt. Experim'tal Farm British Columbia.	1 July '89	1,200 00	.....	.....
Shutt Frank T., M.A..... Ottawa, Ont.	Chemist, Experimental Farm.	18 July '87	1,200 00	15 Sept. '59	18 July '87
Smith, Andrew, V.S..... Toronto, Ont.	Chief Veterinary Inspector for Ontario.	20 Mar. '82	500 00	—— '36	20 Mar. '82
Smith, Albert Corbett, M.D. Newcastle, N.B.	Visiting Physician, Tracadie Lazaretto.	1 Oct. '89	600 00	7 June '41	3 May '65
Smith, John..... Hamilton, Ont.	Immigration Agent....	30 Sept. '74	1,250 00	18 Mar. '28	30 Sept. '74
Smyth, Alfred George..... London, Ont.	do	31 May '73	1,000 00	29 Apr. '24	—— '66
Sœurs de la Merci..... Tracadie, N.B.	Nurses, Tracadie Lazaretto.	3 Dec. '80	800 00	.....	.....
St. Germain, J. H. L., M.D. St. Hyacinthe, P.Q.	Mortuary Statis. Officer.	20 Feb. '85	113 30	15 July '33	20 Feb. '85
Stafford, Lawrence..... Quebec, P.Q.	Immigration Agent....	3 July '68	1,700 00	1 Apr. '20	26 Nov. '61
Stapleton, R. ..... Chatham.	Steward.....	.....	300 00	.....	.....
Stein, Léonce François L.... Quebec, P.Q.	Chief Clerk, Immigration Office.	5 June '77	1,000 00	21 Feb. '50	1 May '74
Summer, John..... Carleton Place, Ont.	Travelling Immigration Agent.	21 May '73	1,200 00	16 May '14	14 May '72
Sutherland, Morrison ..... Vancouver, B.C.	Immigration Agent....	1 Apr. '36	1,200 00	17 Dec. '50	1 Apr. '86
Sylvester, George Perry, M.D Galt, Ont.	Mortuary Statis. Officer	20 Feb. '85	112 96	19 Dec. '52	20 Feb. '85
Sylvestre, Isaïe, M.D..... Sorel, P.Q.	do	2 July '85	114 47	22 Aug. '46	2 July '85
Têtu, Jean Etienne..... Winnipeg, Man.	Asst. Immigration Agent	1 Apr. '76	1,000 00	26 Dec. '49	1 Apr. '76
Tracy, Robert, M.D..... Belleville, Ont.	Mortuary Statis. Officer	16 Jan. '85	123 79	20 Feb. '36	16 Jan. '85
Trenaman, Thomas, M.D... Halifax, N.S.	do	30 Apr. '83	200 00	16 July '43	30 Apr. '83
Turcotte, François Xavier... Quebec, P.Q.	Mate of Steamer "Grosse Isle."	20 Apr. '72	475 00	1 May '49	20 Apr. '72
Turcotte, Jean Baptiste ..... Quebec, P.Q.	Seaman, "Grosse Isle"	1 July '79	437 50	13 Jan. '52	1 July '79
Underwood, Rev. C..... Halifax.	Quarantine Chaplain...	— May '90	100 00	.....	— May '90

DEPARTMENT OF AGRICULTURE.—OUTSIDE SERVICE.

Name and P. O. Address.	Present Rank.	Date.	Present Salary.	Date of Birth.	Date of First Appointment
			$ cts.		
Van Buskirk, E., M.D..... St Thomas.	Mortuary Statis. Officer	10 Mar. '90	120 91	.....	10 May '90
Vaux, Harry E., M.D..... Brockville.	do ..	2 Aug. '89	119 02	.....	2 Aug. '89
Walsh, William..... Point Lévis, P.Q.	Foreman, Cattle Quarantine.	1 May '77	600 00	21 Sept. '52	13 May '72
Westell, E. P..... Pt.-Edward.	Inspector, Quarantine..	26 June '80	600 00	.....	26 June '80
Wickwire, William N., M.D Halifax, N.S.	Inspecting Physician...	20 Feb. '72	1,200 00	18 Nov. '39	—— '65
Wills, William John..... Ottawa, Ont.	Immigration Agent....	17 Aug. '61	1,300 00	25 June '18	17 Aug. '61
Wroughton, T.A., V.S..... Ft -MacLeod.	.....	1 Sept '88	600 00	.....	.....

DEPARTMENT OF MARINE.—INSIDE SERVICE.

Name and P. O. Address.	Present Rank.	Date.	Present Salary.	Date of Birth.	Date of First Appointment.
			$ cts.		
Smith, William	Deputy Minister	11 Nov. '67	3,200 00	12 June '21	— '42
Hardie, John	Chief Clerk	1 July '80	2,400 00	25 Aug. '33	11 Nov. '67
Chipman, Clarence C.	Chief Clerk and Private Secretary.	1 July '88	2,400 00 600 00	24 May '56	— '67
Gourdeau, François Frédéric.	Chief Clerk and Accountant.	1 July '85	2,050 00	20 Oct. '44	13 May '70
Anderson, William Patrick	Chief Clerk and Engineer.	1 July '87	1,950 00	4 Sept. '51	1 May '75
Magee, William Loftus	1st Class Clerk	1 July '73	1,800 00	18 Sept. '40	11 Feb. '70
Alexander, William Hewitson	2nd Class Clerk	15 June '82	1,400 00	5 Mar. '47	11 Nov. '67
McElhinney, Mark Patton	do	1 Aug. '82	1,400 00	18 Mar. '37	1 Aug. '82
Owen, Alfred Wallace	do	31 Oct. '85	1,300 00	19 Apr. '43	29 Oct. '82
Oxley, James Macdonald	do	1 July '86	1,300 00	22 Oct. '55	17 Apr. '83
Halkett, James Brooke	do	1 July '88	1,200 00	24 Sept. '45	7 Nov. '73
Carleton, William Byron	3rd Class Clerk	23 Nov. '71	1,000 00	31 Oct. '49	23 Nov. '71
Stumbles, William W.	do	1 July '80	1,000 00	20 Mar. '46	1 July '80
Nicholson, Moses Vernon C.	do	10 July '79	1,000 00	10 July '46	10 July '79
Steele, Henry Vivian	do	1 May '84	1,000 00	18 July '47	1 May '84
Halkett, Andrew	do	1 July '79	950 00	28 Oct. '54	1 July '79
McClenaghan, James Edward	do	1 July '83	800 00	21 Jan. '62	1 July '83
Guiou, Alonzo Herrett	do	4 Apr. '87	550 00	30 Dec. '66	4 Apr. '87
Morin, Jules	Messenger	7 Oct. '72	500 00	1 Jan. '42	7 Oct. '72
Robertson, James Alexander.	do	6 June '74	500 00	25 Jan. '60	6 June '74

DEPARTMENT OF MARINE.—OUTSIDE SERVICE.

Quebec Agency.

Gregory, John Uriah, Quebec.	Agent	1 July '67	2,200 00	7 Nov. '30	22 Aug. '64
Blanchette, Louis Alfred, Quebec.	Clerk to Agent	14 May '72	1,000 00	28 May '48	14 May '72
Bruneau, John Gregory, Quebec.	do	1 Dec. '72	871 25	11 Nov. '57	1 Dec. '72
O'Farrell, George D'Arcy, Quebec.	do	20 Dec. '77	688 80	24 July '62	20 Dec. '77

DEPARTMENT OF MARINE.—OUTSIDE SERVICE.

Agency at St. John, New Brunswick.

Name and P. O. Address.	Present Rank.	Date.	Present Salary.	Date of Birth.	Date of First Appointment.
			$ cts.		
Harding, John Henry..... St. John, N.B.	Agent.....	1 Oct. '71	1,800 00	2 Jan. '18	1 Oct. '71
Harding, Frederick J..... St. John, N.B.	Clerk to Agent.....	1 Nov. '71	800 00	1 Aug. '53	1 Nov. '71
Millar, Joseph.....	Janitor.....	6 May '73	500 00	12 May '25	6 May '73

Agency at Halifax, Nova Scotia.

Johnston, Henry Wentworth. Halifax, N.S.	Agent.....	1 Dec. '67	2,000 00	25 May '34	—— '63
Tremain, Arthur D. B.....	Clerk to Agent.....	4 Aug. '88	650 00	18 June '56	1 Aug. '84

Agency at Victoria, British Columbia.

Lewis, Herbert George..... Victoria, B.C.	Agent.....	11 May '85	1,600 00	2 Jan. '30	11 May '85

Agency at Charlottetown, Prince Edward Island.

Lord, Artemas..... Charlottetown, P.E.I.	Agent.....	1 Jan. '81	1,400 00	14 May '36	1 Jan. '81

Superintendents of Light Houses.

Mitchell, James..... Newcastle, N.B	Superintend. of Lights..	1 Nov. '71	1,200 00	10 Oct. '25	1 Nov. '71
Hutchins, Charles Alfred.... Halifax, N.S.	do ..	31 May '90	1,400 00	4 Dec. '42	15 Feb. '84
Harty, Patrick..... Ottawa	do ..	1 June '80	1,200 00	25 May '35	1 June '80

Meteorological Service.

Carpmael, Charles, M.A..... Toronto.	Superintendent and Director of Magnetic Observatory.	13 Jan. '80	†2,000	19 Sept. '46	13 Jan. '80
Stewart, William Alleyne ... Toronto.	Observer, Magnetic Observatory.	— Apr. '53	540 00	25 Jan. '28	— Apr. '53
Davison, William Fletcher.. Toronto.	do ..	— June '65	540 00	4 May '3[illegible]	— June '65
Menzies, William..... Toronto	do ..	— Apr. '77	540 00	15 Oct. '48	— Apr. '77
Hutchinson, George..... St. John, N.B.	Director of Observatory.	—— '83	1 000 00	17 Nov. '17	1 June '70
Drake, Jeremiah..... St. John, N.B.	Signal Station.....	1 July '90	650 00	10 Mar. '33	24 Mar. '81

† Director's house estimated at $400 a year rental.

DEPARTMENT OF MARINE.—OUTSIDE SERVICE.

Board of Steamboat Inspection.

Inspectors of Boilers and Machinery.

Name and P. O. Address.	Present Rank.	Date.	Present Salary.	Date of Birth.	Date of First Appointment.
			$ cts.		
Meneilly, Walter James..... Toronto.	Chairman of Board.....	26 Oct. '89	1,600 00	28 Nov. '31	2 Mar. '72
Burgess, John..... Montreal.	Inspector	7 July '73	1,200 00	20 Nov. '25	7 July '73
Adams, Edward..... Kingston.	do	1 July '90	1,200 00	22 Nov. '40	2 May '83
Samson, Joseph ..... Quebec.	do	24 Jan. '67	1,200 00	4 Nov. '33	2 Jan. '67
Abell, Edmund R..... Selkirk, Man.	do	24 Nov. '83	1,000 00	11 Apr. '26	2 Feb. '77
St. John, Oliver Phelps ..... Toronto.	do	1 July '90	1,100 00	28 Apr. '46	19 Apr. '84
Stevens, Douglas..... Halifax.	do	1 July '90	1,300 00	12 June '43	24 Feb. '86
James, Johnston..... Toronto.	do	27 Nov. '89	1,000 00	30 Aug. '44	27 Nov. '89

Inspectors of Hulls and Equipments.

Coker, Charles R..... St. John, N.B.	Inspector	26 Sept. '82	1,200 00	15 July '25	26 Sept. '82
Harbottle, Thomas..... Toronto.	do	5 Apr. '83	1,200 00	10 Aug. '29	5 Apr. '83
Brunelle, Pierre..... Quebec.	do	5 Apr. '83	1,000 00	29 Jan. '29	5 Apr. '83
McElhinney, Mark Patton.. Ottawa	do	Paid as an officer, Inside Service, *see* page 133.			
Donnelly, Thomas.... Kingston.	do	10 Apr. '89	800 00	27 Dec. '56	10 Apr. '89

Board of Examiners of Masters and Mates.

Smith, Wm. Henry..... Halifax, N.S.	Chairman.....	30 Oct. '88	1,800 00	21 Apr. '37	30 Oct. '88

Signal Service.

McHugh, Henry J..... Quebec.	Inspector	23 May '87	950 00	2 Dec. '44	15 Feb. '83

Lighthouse Service.

Lights above Montreal.

Hackett, Andrew..... Amherstburg, Ont	Light Keeper.....	13 Jan. '64	685 00	4 Oct. '44	13 Jan. '64
Campbell, Thomas..... Burlington, Ont.	do	1 Apr. '75	350 00	1 Apr. '32	1 Apr. '75

DEPARTMENT OF MARINE.—OUTSIDE SERVICE.

LIGHTS ABOVE MONTREAL.—Continued.

Name and P. O. Address.	Present Rank.	Date.	Present Salary.	Date of Birth.	Date of First Appointment.
			$ cts.		
Lambert, William McGregor. Saugeen, Ont.	Light Keeper....	1 Oct. '80	500 00	29 Sept. '44	1 Oct. '80
Hoar, John ..... Lafontaine, Ont.	do	28 Mar. '68	425, allowance $10.	6 Oct. '45	28 Mar. '68
Baker, Benjamin Booth..... Spanish River, Ont.	do	8 Oct. '75	350 00	3 Jan. '27	8 Oct. '75
Durnan, George ..... Gibraltar Point, Toronto.	Keeper of Light & Fog Alarm.	31 May '54	625 00	17 Feb. '27	31 May '54
Root, Albert ..... Rockport, Ont.	Light Keeper.....	15 Dec. '63	250 00	1 Jan. '37	15 Dec. '63
Laberge, Alfred ..... East Templeton, P.Q.	do	26 Jan. '66	240, allowance $10.	2 Feb. '36	26 Jan. '66
Shannon, William..... Valleyfield, P.Q.	do	27 Sept. '66	425, allowance $10.	—— '44	27 Sept. '66
Shannon, George..... Valleyfield, P.Q.	Assistant Light Keeper.	27 Sept. '66	175 00	18 Mar. '51	27 Sept. '66
Roddick, Robert..... Port Hope, Ont.	Light Keeper.....	— Mar. '72	500 00	2 Jan. '40	— Mar. '72
Currie, George..... Port Elgin, Ont.	do	1 Apr. '78	650 00	15 Sept. '44	1 Apr. '78
De Lamorandière, Pierre R.. Killarney, Ont.	do	24 Sept. '80	400 00	2 July '44	24 Sept. '80
Meloche, Simon..... Lachine, P.Q.	do	1 May '80	*250 00	22 May '32	1 May '80
Léger dit Parisien, Charles.. Lachine, P.Q.	do	1 May '80	200 00	26 Feb. '24	1 May '80
Johnson, George H.... ..... Lancaster, Ont.	do	18 Mar. 59	250, allowance $75.	27 Dec. '31	18 Mar. '59
Hill, Thomas Henry..... Lancaster, Ont.	do	1 July '77	325 00	10 Apr. '52	1 July '77
Wallace, John Gerrard..... Lansdowne, Ont.	do	1 July '81	250 00	16 May '54	1 July '81
Mackenzie, Donald ..... Little Current, Ont.	do	21 May '67	350 00	28 Jan. '28	20 May '67
Woodward, Henry Hitchcock St. Williams, Ont.	do	24 May '69	460 00	9 Nov. '29	24 May '69
Dickinson, William E..... Port Rowan, Ont.	do	30 May '79	400, allowance $10.	24 Aug. '38	30 Sept. '79
Cullis, William..... Cockburn Island, *viâ* Collingwood, Ont.	Light Keeper and Fog Alarm Engineer.	1 Oct. '77	740 00	24 Aug. '50	1 Oct. '77
Davieau, Hyacinthe..... Michipicoten Isl'd., Algoma	Light Keeper.....	1 July '81	400 00	15 Aug. '30	1 July '81
Smithers, Richard Hudson.. Stromness, Ont.	do	20 Feb. '73	400, allowance $10.	7 Sept. '24	20 Feb. '73
McDonald, Alex..... Beaudet River, P.Q.	do	22 Sept. '47	175 00	17 May '14	22 Sept. '47
Chisholm, Robert Kerr..... Oakville, Ont.	do	1 Oct. '66	200 00	25 May '19	1 Oct. '66
Dunlop, Albert..... Kingston, Ont.	do	28 Feb. '72	†350 00	21 Apr. '45	28 Feb. '72
Lawson, Adam Alexander.... Parry Sound, Ont.	do	1 Nov. '81	450 00	4 May '46	1 Nov. '81
Gloude, Benjamin..... Lachine, P.Q.	do	7 Sept. '72	300 00	22 Nov. '51	7 Sept. '72

* $8 allowance for fuel.

† $50 allowance for taking charge of fog-bell.

DEPARTMENT OF MARINE.—OUTSIDE SERVICE.

Lights above Montreal.—Concluded.

	Present Rank.	Date.	Present Salary.	Date of Birth.	Date of First Appointment.
			$ cts.		
Grubb, William Andrew..... Leamington, Ont.	Light Keeper.....	1 Sept. '78	* 500 00	2 Mar. '50	1 Sept. '78
Burlingham, James..... Picton, Ont.	do	1 May '76	400 00	5 Mar. '37	1 May '76
Prinyer, John..... Prinyer, Ont.	do	4 Jan. '67	300 00	2 Sept. '19	4 Jan. '67
Dick, Andrew..... Silver Islet, Ont	do	10 Aug. '80	400 00	13 Oct. '32	10 Aug. '80
Fortier, David Hugh A..... Port Colborne, Ont.	Light Keeper and Fog Alarm Engineer.	11 Apr. '65	500 00	12 July '40	11 Apr. '65
Hunter, David..... Port Dalhousie, Ont.	Light Keeper.....	29 Oct. '79	350 00	4 Aug. '34	29 Oct. '79
Scholfield, Fergus..... Port Maitland, Ont.	do	10 Apr. '71	350 00	4 July '44	10 Apr. '71
Sherwood, William Henry... Brighton, Ont.	do	29 Apr. '74	375 00	24 Dec. '35	29 Apr. '74
Hudgins, Louis..... South Point, Ont.	do	25 Mar. '79	300 00	15 Jan. '15	25 Mar. '79
Pye, Robert..... Hillier, Prince Edward Co., Ont.	do	5 Apr. '77	400 00	28 Apr. '26	5 Apr. '77
Jackson, William..... Gananoque, Ont.	do	1 Aug. '80	400, allowance $50.	30 June '30	1 Aug. '80
Shepherd, William..... Bruce Mines, Ont.	do	23 Oct. '69	300, allowance $25.	11 May '17	23 Oct. '69
Mason, John..... Solmesville, Ont.	do	12 Nov. '70	200 00	20 Oct. '20	12 Nov. '70
Kay, William..... Kincardine, Ont.	do	5 Mar. '75	350 00	24 Jan. '24	5 Mar. 75
Borron, Edward..... Midland, Ont.	do	13 Sept. '75	500 00	9 Jan. '56	13 Sept. '75
Valois, Félix..... Vaudreuil, P.Q.	do	8 Oct. '75	200 00	29 Mar. '15	8 Oct. '75
Purvis, William..... Coulson Island, Ont.	do	21 Mar. '77	† 500 00	21 Aug. '35	21 Mar. '77
McKay, Charles Stephen.... Battle Island, Red Rock, Ont.	do	27 Aug. '77	500 00	15 Feb. '38	27 Aug. '77
Boyton, Robert..... Gore Bay, Ont.	do	1 Oct. '83	350 00	31 July '35	2 Oct. '79
Cavart, John..... Belleville, Ont.	do	1 June '81	200 00	6 Jan. '25	1 June '81
McIntosh, Daniel..... South Bay Point, Ont.	do	1 Oct. '80	200 00	20 Mar. '33	1 Oct. '80
Manson, John..... Colchester Reef, Ont	do	1 May '80	‡ 600 00	12 Dec. '45	1 May '80

Lights between Montreal and Quebec.

Boisvert, Francis..... St. Jean D'Eschaillons, P.Q.	Light Keeper.....	26 Sept. '55	150 00	6 May 1795	26 Sept. '55
Fiset, Jean Hector..... Sorel, P.Q. (St. Cuthbert in winter).	do	22 April '75	500 00	4 Nov. '44	22 April '75
Martin, Paul, Jr..... St. Valentin, P.Q.	do	28 April '73	150 00	10 July '33	28 April '73

* $200 allowance for taking charge of fog alarm.
† $200 allowance for services as Engineer of fog alarm.
‡ $200 allowance for taking charge of fog alarm.

DEPARTMENT OF MARINE.—OUTSIDE SERVICE.

Lights between Montreal and Quebec.—Concluded.

Name and P.O. Address.	Present Rank.	Date.	Present Salary.	Date of Birth.	Date of First Appointment.
			$ cts.		
Rodrigue, François Frédéric.. Portneuf, P.Q.	Light Keeper.....	22 Jan. '58	250 00	26 Dec. '37	22 Jan. '58
Thurber, William..... Lotbinière, P.Q.	do	5 Oct. '78	175 00	1 June '35	5 Oct. '78
Giguère, Denis..... Lavaltrie, P.Q.	do	1 April '75	300 00	25 April '37	24 April '70
Lafleur, Léon..... Lotbinière, P.Q.	do	15 Mar. '67	175 00	7 Aug. '23	15 Mar. '67

Lights below Quebec.

Cormier, William..... Amherst Island, Magdalen Islands, P.Q.	Light Keeper.....	26 April '71	350 00	21 June '46	26 April '71
Pope, Edward..... South West Point, Anticosti, *viâ* Gaspé, P.Q.	do	21 Oct. '57	*400 00	11 Mar. '23	21 Oct. '57
Malouin, Alfred..... West Point, Anticosti, *viâ* Gaspé, P.Q.	do	1 July '77	450 00	1 April '52	1 July '77
Galibois, Jean-Baptiste..... Berthier (*en bas*).	do	23 June '80	320 00	23 Jan. '41	23 June '80
Colton, Michael ..... Belle-Isle (by SS. *Napoleon III*).	do	1 April '82	900 00	9 Oct. '51	1 April '82
Parent, Etienne..... Rimouski, P.Q.	do	19 July '80	700 00	15 July '28	19 July '80
Turbide, Télesphore ..... Bird Rocks, Magdalen Islands (by steamer *Napoléon III*).	do	16 Sept. '81	1,300 00	6 June '48	16 Sept. '81
Richard, Alphonse..... Rivière du Loup, P.Q.	do	7 Oct. '78	400 00	1 Oct. '46	7 Oct. '78
Côté, Louis Treflé ..... Cape Chatte, Gaspé, P.Q.	do	10 Sept. '74	300 00	26 Aug. '37	10 Sept. '74
Dion, Samuel ..... Cape Chatte, Gaspé, P.Q.	do	17 June '81	400 00	3 May '42	17 June '81
Locke, Henry..... Cape Norman, Newfoundl'd, (by str. *Napoléon III*).	do	11 Nov. '72	500 00	21 June '37	11 Nov. '72
Landry, Elimine..... Carleton, Baie des Chaleurs, Bonaventure, P.Q.	do	1 Apr. '72	300 00	7 Apr. '24	1 Apr. '72
Painchaud, Joseph..... Crane Island, P.Q.	do	1 Oct. '64	320 00	15 July '44	1 Oct. '64
Cassidy, James..... Amherst Harbour, Magdalen Islands, P.Q.	do	23 Sept. '73	300 00	24 Sept. '36	23 Sept. '73
McWilliams, John J..... Rimouski, P.Q.	do	1 June '76	†200 00	1 Aug. '55	1 June '76
Esnouf, Charles Dumaresq... Gaspé Cape, Gaspé, P.Q.	Light Keeper and Engineer.	19 Sept. '73	800 00	3 Nov. '50	19 Sept. '73
Boulliane, Pierre..... Point Bouleau, Saguenay, P.Q.	Light Keeper.....	1 Sept. '72	200 00	12 July '30	1 Sept. '72

* Allowances : $200 for assistants and $200 for provisions. † $250 for assistant.

DEPARTMENT OF MARINE.—OUTSIDE SERVICE.

LIGHTS BELOW QUEBEC—Concluded.

Name and P. O. Address.	Present Rank.	Date.	Present Salary.	Date of Birth.	Date of First Appointment.
			$ cts.		
Côté, Paul..... Egg Island, Rimouski.	Light Keeper.....	3 Nov. '71	500 00	29 Mar. '40	3 Nov. '71
Bertrand, Auguste..... Anse aux Gascons, New-Port, Baie des Chaleurs.	do	21 Dec. '77	300 00	25 Dec. '45	21 Dec. '77
Desjardins, Octave..... Matane, Rimouski, P.Q.	do	23 May '79	250 00	2 Aug. '30	23 May '79
Simard, Edouard..... St. Paul's Bay, Co. Charlevoix, P.Q.	do	28 Oct. '70	400 00	18 Dec. '44	28 Oct. '70
Desjardins, David..... St. André of Kamouraska.	do	1 Apr. '81	340 00	9 Apr. '26	1 Apr. '81
Babin, Louis Damase, Jr.... St. Jean Port Joli, P.Q.	do	23 Feb. '74	450 00	16 Aug. '48	23 Feb. '74
Loisel, John..... Point Paspebiac, Baie des Chaleurs, P.Q.	do	1 Mar. '79	*150 00	15 Mar. '22	1 Mar. '79
Lemieux, Ferdinand..... Point Riche, Newfoundl'd.	do	28 Oct. '81	†400 00	12 Nov. '29	28 Oct. '81
Chabot, Edouard..... Point St. Laurent, Island of Orleans, P.Q.	do	1 Aug. '80	300 00	19 Jan. '46	1 Aug. '80
Tremblay, Dorilas..... Murray Bay, P.Q.	do	18 Feb. '75	350 00	8 Aug. '35	18 Feb. '75
Bourget, Charles..... Percé, P.Q.	do	7 Oct. '74	200, allowance $25.	3 Mar. '28	7 Oct. '74
Langlois, Charles..... St. John, Is'd of Orleans, Q.	do	.....	300 00	.....	.....
Martin, Jules..... Grand Métis, P.Q.	do	23 Dec. '79	300 00	—— '56	23 Dec. '79
Beck, John..... Cape Cove, *v.d* Percé, Bay of Chaleurs.	do	1 Sept. '74	‡400 00	23 Apr. '29	1 Sept. '74
Beaulieu, Joseph Hudon dit.. St. Denis, P.Q.	do	29 Oct. '75	250 00	25 Oct. '45	29 Oct. '75
Gauthier, Jean..... Martin River, Gaspé, P.Q.	do	21 Feb. '76	300 00	7 Jan. '41	21 Feb. '76
Arcand, Flavien..... Betsiamits, *viâ* Rimouski.	do	20 Apr. '76	500 00	2 Sept. '30	20 Apr. '76
Tremblay, Hilaire..... Bay St. Paul, P.Q.	do	25 Oct. '76	300 00	14 Jan. '33	25 Oct. '76
Ascah, James..... Fame Point, Gaspé.	do	2 Sept. '80	400 00	17 Mar. '31	2 Sept. '80
Pelletier, Edouard..... St. Roch, L'Islet, P.Q.	Keeper Upper Traverse Lightship.	16 May '79	§ 1,500 00	11 Jan. '28	16 May '79
Leblanc, Régis..... St. Louis de Kamouraska.	Light Keeper.....	11 Jan. '78	‖ 2,800 00	21 Apr. '38	11 Jan. '78
Delisle, Trefflé..... Trois Pistoles, P.Q.	Keeper, Red Island Lightship.	27 May '80	**2,400 00	24 May '54	27 May '80
Gourdeau, Isaac..... St. Roch des Aulnaies, Q.	Keeper, Lower Traverse Lightship.	8 May '66	*†2,300 00	29 Mar. '36	8 May '66

Allowances :—* $50 for blowing the fog-horn and fuel. † $200 for assistant. ‡ $20 for blowing the fog-horn. § $2,300 for crew of Lightship and engineer of fog-whistle. ‖ $1,900 for crew and engineer of fog-whistle. ** Has to provide a crew of five men. *† Has to pay crew and engineer of fog-whistle.

DEPARTMENT OF MARINE.—OUTSIDE SERVICE.

Lights in Nova Scotia.

Name and P. O. Address.	Present Rank.	Date.	Present Salary.	Date of Birth.	Date of First Appointment.
			$ cts.		
MacFarlane, John..... Cape Maligash, Cumberland, N S.	Light Keeper.....	27 Oct. '79	450 00	10 July '31	27 Oct. '79
Ellis, William Enslie ..... Digby, N.S.	do	8 Mar. '75	800 00	25 Sept. '37	8 Mar. '75
DeCoste, Christopher..... Arichat, N.S.	do	14 June '75	250 00	24 Dec. '44	14 June '75
Snow, George Henry..... Barrington, N.S.	do	1 Apr. '81	350 00	29 Mar. '56	1 Apr. '81
Ruggles, Henry M..... Tiverton, Digby, N.S.	do	1 Dec. '64	425 00	22 Mar. '37	1 Dec. '64
Doane, Isaac..... Cape Sable, Shelburne, N.S.	do	1 July '71	800 00	13 Sept. '54	1 July '71
McKenzie, Roderick..... Pictou, N.S.	do	1 Aug. '81	300 00	20 Jan. '33	1 Aug. '81
Johnson, Edward..... Bear Cove, Halifax.	do	14 May '72	500 00	29 May '30	14 May '72
LeQuesne, John..... Cheticamp, N.S.	do	18 May '81	300 00	6 Dec. '48	18 May '81
Creighton Henry H..... West Arichat, N.S.	do	6 May '47	200 00	11 Sept. '37	6 May '74
Smith, George Edward..... Cross Isl'd, Lunenburg, N.S.	do	1 July '72	800 00	30 May '20	1 July '72
Condon, William J., Jr..... Ship Harbor, Halifax, N.S.	do	6 May '74	500 00	1 Mar. '55	6 May '74
Duane, William..... Arichat, N.S.	do	30 Oct. '71	500 00	15 Sept. '43	30 Oct. '71
Pearl, Albert..... St. Margaret's Bay, Tancook, N.S.	do	29 Dec. '73	500 00	29 Nov. '40	29 Dec. '73
Orchard, Lorenzo Dow..... Lockeport, N.S.	do	1 Jan. '77	400 00	30 May '50	1 Jan. '77
McDougall, Laughlin..... Ingonish, N.S.	do	30 Nov. '57	420 00	30 June '25	30 Nov. '57
Wolf, Enos ..... Lahave, N.S.	do	11 July '64	360 00	9 July '22	11 July '64
Rathbun, S. M..... Avonport, N.S.	do	— '79	250 00	.....	— '79
Crooks, Seth..... Liscomb, N.S.	do	20 June '72	350 00	16 May '30	20 Jan. '72
MacDonald, Alexander..... Liverpool, N.S.	do	3 Dec. '72	500 00	15 July '37	3 Dec. '72
Firth, Charles Morrison..... Liverpool, N.S.	do	30 June '80	400 00	23 Nov. '47	30 June '80
Peters, John Grant..... Low Point, near Sydney. N.S.	do	1 Oct. '65	460 00	16 Jan. '32	1 Oct. '65
Ernst, John Andrew..... Lunenburg, N.S.	do	29 Oct. '64	300 00	19 Feb. '04	29 Oct. '64
Burke, James ..... Main-à-Dieu, Cape Breton.	do	2 May '71	300 00	4 Sept. '22	2 May '71
Zinck, James..... Gorham Point, Lunenburg.	do	19 Sept. '77	300 00	13 Sept. '49	19 Sept. '77
Horn, Edward..... Meagher's Beach, Halifax.	Light Keeper & Keeper of Fog Alarm.	31 Mar. '68	800 00	23 Oct. '21	31 Mar. '68
Mullins, Zebud..... Wallace, Cumberland, N.S.	Light Keeper.....	16 June '74	250 00	8 Aug. '23	16 June '74
McKinnon, James..... Cape Negro, Barrington, Shelburne, N.S.	do	20 June '72	300 00	10 May '29	20 June '72

DEPARTMENT OF MARINE.—OUTSIDE SERVICE.

LIGHTS IN NOVA SCOTIA—Continued.

Name and P. O. Address.	Present Rank.	Date.	Present Salary.	Date of Birth.	Date of First Appointment.
			$ cts.		
McKay, Robie..... Harbor aux Bouches, Antigonish, N.S.	Light Keeper.....	4 Feb. '82	350 00	12 Aug. '45	4 Feb. '82
Hogg, James William..... Pictou Island, N.S.	do	1 July '81	400 00	27 Sept. '52	1 July '81
Chisholm, Colin A..... Bayfield, Antigonish, N.S.	do	5 Mar. '77	350 00	17 Jan. '42	5 Mar. '77
Bonner, George..... .... Little Bras d'Or, Cape Breton, N.S.	do	18 Apr. '74	150 00	31 Oct. '38	18 Apr. '74
McDonald, John Allan..... Port Hood, N.S.	do	10 May '80	280 00	7 June '45	10 May '80
McDonald, Joseph H..... Port L'Hébert, Pictou.	do	3 Nov. '77	150 00	14 Oct. '50	3 Nov. '77
McDonald, James ..... Port Hawkesbury, N.S.	do	15 Mar. '70	300 00	17 Mar. '22	15 Mar. '70
Perry, Elson..... Port Medway, N.S.	do	31 Dec. '53	260 00	11 Aug. '30	31 Dec. '53
Dunn, James M..... Port Williams, Annapolis.	do	26 Oct. '59	260 00	8 Feb. '41	26 Oct. '59
Amero, Mathurin..... Pubnico, Yarmouth, N.S.	do	15 Dec. '53	240 00	18 Oct. '21	15 Dec. '53
Beaton, Angus ..... Pugwash, Cumberland.	do	1 Nov. '78	300 00	12 Aug. '24	1 Nov. '78
Gilkie, Alfred..... Ketch Harbor, Halifax.	Light Keeper and Engineer Fog Whistle.	8 Jan. '77	*1,000 00	16 Aug. '50	8 Jan. '77
Mundell, Joseph..... Sand Point, Guysboro'.	Light Keeper.	18 Oct. '69	400 00	23 Feb. '44	18 Oct. '69
Bigsby, Charles William.... Holly Point, Isaac Harbor, Guysboro', N.E.	do	9 Nov. '74	200 00	15 June '23	9 Nov. '74
Goudock, Edward..... Shelburne, N.S.	do	1 July '87	280 00	13 Oct. '28	7 July '73
Amerault, Basil..... Weymouth, Digby, N.S.	do	17 Apr. '71	200 00	25 Dec. '18	17 Apr. '71
Nunn, George..... Sydney, Cape Breton, N.S.	do	20 June '72	300 00	2 Feb. '37	20 June '72
Suthern, Rupert De George.. Westport, Digby, N.S.	do	16 June '75	300 00	14 Aug. '53	16 June '75
Dillon, James P..... Whitehead, Guysboro'.	do	1 May '67	400 00	1 Jan. '39	1 May '67
Doane, John Hiram..... Yarmouth, N.S.	do	1 July '74	800 00	23 Dec. '44	1 July '74
Doane, Joshua..... Yarmouth, N.S.	do	23 Feb. '74	† 350 00	30 Jan. '31	23 Feb. '74
Latimer, Charles..... Descousse, N.S.	do	1 Dec. '74	300 00	14 Jan. '30	1 Dec. '74
Smith, Robert Innis..... Port Mouton, Queens, N.S.	do	11 Nov. '73	300 00	15 May. '44	11 Nov. '73
Hamilton, Heman H..... Lower Argyle, Yarmouth.	do	15 Oct. '75	350 00	25 July '34	15 Oct. '75
Quinn, James..... Lingan, Cape Breton, N.S.	do	13 Apr. '74	200 00	—— '24	13 Apr. '74
Saulnier, John Hilaire..... Clare, Digby, N.S.	do	8 Aug. '78	200 00	20 June '49	8 Aug. '78
Wrayton, William Walsh... Barrington, N.S.	do	13 Jan. '80	350 00	22 Mar. '57	13 Jan. '80

* Pays superannuation tax on $400. † $30 per annum, allowance for fog whistle.

DEPARTMENT OF MARINE.—OUTSIDE SERVICE.

Lights in Nova Scotia—Concluded.

Name and P. O. Address.	Present Rank.	Date.	Present Salary.	Date of Birth.	Date of First Appointment.
			$ cts.		
Samson, Cyrille..... River Bourgeoise, N.S.	Light Keeper.....	1 Dec. '74	350 00	15 Sept. '31	1 Dec. '74
Campbell, Samuel Cunard... St. Paul Island, N.S.	Keeper of the two Lighthouses & Supt. of Humane Establishment on St. Paul's Island.	17 Apr. '71	600 00	19 Oct. '36	17 Apr. '71
Muirhead, Robert..... St. Paul Island, N.S.	Engineer of Fog Whistle	6 Nov. '74	500 00	14 Nov. '51	6 Nov. '74
Kenney, James Rodman..... Barrington Harbor, N.S.	Light Keeper.....	27 May '75	500 00	24 Jan. '20	27 May '75
Christian, Patrick, Sr..... Upper Prospect, Halifax, N.S.	do	27 Sept. '75	500 00	28 July '31	27 Sept. '75
Gerrior, Dennis..... Torbay, Guysboro', N.S.	do	17 June '78	300 00	25 Mar. '54	17 June '78
Palmer, Howard Walter..... River Lahave, Lunenburg, N.S.	do	22 May '78	200 00	11 Sept. '59	22 May '78
Winton, Robert Bruce..... Gaberouse, Cape Breton, N.S.	do	28 Apr. '77	450 00	2 Mar. '30	28 Apr. '77
Wrayton, Arthur McAvoy.. Emerald Isle, Barrington, N.S.	do	25 Nov. '74	150 00	20 Sept. '49	25 Nov. '74
Bollong, James..... Pope Harbor, Halifax, N.S.	do	6 Aug. '77	300 00	12 Apr. '39	6 Aug. '77
Perry, John..... Sheet Harbor, Halifax, N.S.	do	17 Dec. '78	500 00	20 May '37	17 Dec. '78
Baker, Thomas..... Pease's Island, Yarmouth, N.S.	do	1 Oct. '83	350 00	26 Jan. '38	19 May '79
Webb, William John..... Havre aux Bouches, N.S.	do	26 Sept. '79	250 00	7 Feb. '55	26 Sept. '79
Monroe, William Leander... Three Top Island, Guysboro', N.S.	do	28 Oct. '79	300 00	21 Oct. '52	28 Oct. '79
McLeod, Angus..... St. Esprit, N.S.	do	27 Oct. '80	400 00	15 Mar. '37	27 Oct. '80

Lights in New Brunswick.

Sutherland George A..... Bathurst, Gloucester Co., N.B.	Light Keeper.....	20 Mar. '82	200 00	23 Mar. '39	20 Mar. '82
Bent, Arthur Wellesley..... Botsford, Westmoreland Co. N.B.	do	15 Sept. '75	300 00	20 Dec. '44	15 Sept. '75
Leblanc, Charles Placide.... Shediac, N.B.	do	4 May '72	250 00	17 Oct. '41	4 May '72
Williston, William W..... Lower Baie du Vin, Northumberland, N.B.	do	31 May '73	300 00	29 Dec. '43	31 May '73
Reinsburrow, Robert..... Lower Baie du Vin Northumberland, N.B.	do	12 Oct. '72	200 00	10 May '15	12 Oct. '72
McEwen, David..... Chatham, Miramichi, N.B.	do	22 July '75	300 00	3 July '44	22 July '75

DEPARTMENT OF MARINE.—OUTSIDE SERVICE.

Lights in New Brunswick.—Continued.

Name and P. O. Address.	Present Rank.	Date.	Present Salary.	Date of Birth.	Date of First Appointment.
			$ cts.		
Rivers, Robert ..... Point Miscou, Gloucester Co., N.B.	Light Keeper	24 April '77	*800 00	13 Ju'y '49	24 April '77
Wilson, James..... St. John, N.B.	do	5 Dec. '57	800 00	16 May '32	5 Dec. '57
Gallant, William Abel ..... Dipper Harbor, St. John Co., N.B.	do	1 April '71	450 00	28 Nov. '44	1 April '71
Stymest, James..... Burnt Church, Northumberland, N.B.	do	8 Dec. '81	200 00	4 Aug. '18	8 Dec. '81
Richard, Fabien..... Kingston, Kent Co., N.B.	do	1 May '64	185 00	6 Jan. '13	1 May '64
Clark, Timothy..... St. John, N.B.	do	20 Dec. '72	470 00	4 Dec. '36	20 Dec. '72
Morrison, Duncan..... Lower Newcastle, Miramichi, N.B.	do	25 Feb. '80	300 00	29 Dec. '28	25 Feb. '80
Robertson, Mier.....	do	29 Dec. '73	250 00	29 July '42	29 Dec. '73
Dumaresq, François-Xavier.. Shippegan, Gloucester Co., N.B.	do	7 Nov. '72	280 00	12 Dec. '40	7 Nov. '72
Munro, Ezra ..... Southern Wolves, Charlotte Co., N.B.	do	15 Jan. '76	500 00	12 Mar. '34	15 Jan. '76
Kent, John Ward..... Grand Manan, Charlotte Co., N.B.	do	1 April '73	400 00	23 June '40	1 April '73
Archer, William..... Tracadie, Gloucester Co., N.B.	do	7 Nov. '72	275 00	22 Dec. '46	7 Nov. '72
Dutch, John..... New Mills Station, Restigouche Co., N.B.	do	7 May '75	200 00	10 Jan. '35	7 May '75
Snell, Edward Dukes ..... Beaver Harbor, Charlotte Co., N.B.	do	3 April '73	250 00	31 Aug. '18	3 April '73
Forbes, Joseph ..... Tracadie, Gloucester Co., N.B.	do	19 Mar. '77	150 00	15 Feb. '20	19 Mar. '77
Davidson, Alexander..... Letéte, Charlotte Co.	do	7 April '77	250 00	27 Nov. '27	7 April '77
Maloney, Hugh..... St. Andrews, Charlotte Co., N.B.	do	10 Aug. '80	350 00	29 May '16	10 Aug. '80
Ross, Elijah..... Carleton, St. John, N.B.	do	5 Mar. '78	350 00	17 Aug. '45	5 Mar. '78
Hamm, Charles Philip..... Pisarinco, St. John Co.	do	14 Jan. '79	300, allowance $25.	20 Feb. '32	14 Jan. '79
Léger, Pacifique..... Richibucto, Kent Co.	do	16 May '79	200 00	10 May '33	16 May '79
Roy, Hilarion..... Petit Rocher, Gloucester Co., N.B.	do	25 June '79	150 00	22 Nov. '19	25 June '79
Helms, George..... Letéte, Charlotte Co.	do	3 May '82	400 00	4 Feb. '33	3 May '82
McLaughlin, Walter B..... Seal Cove, Grand Manan.	do	29 Oct. '79	500 00	24 Jan. '29	1 Apr. '53

* Pays for Engineer's services.

DEPARTMENT OF MARINE.—OUTSIDE SERVICE.

Lights in New Brunswick—Concluded.

Name and P. O. Address.	Present Rank.	Date.	Present Salary.	Date of Birth.	Date of First Appointment.
			$ cts.		
Seely, Neil..... Campobello, Charlotte Co., N.B.	Light Keeper.....	12 July '89	800 00	12 May '46	3 Mar. '79
McKnight, Joseph..... New Jersey, Northumberland Co., N.B.	do	1 July '81	150 00	28 July '36	1 July '81
Hachey, Octave..... Caraquet, Gloucester Co., N.B.	do	12 July '81	150 00	—— '34	12 July '81

Lights in Prince Edward Island.

McLaine, Archibald..... Charlottetown, P.E.I.	Light Keeper	3 Apr. '67	300 00	5 Aug. '23	3 Apr. '67
McCabe, John..... Alberton, P.E.I.	do	1 June '80	200 00	28 Jan. '55	1 June '80
Beaton, Alexander Renforth.. East Point, P.E.I.	do	10 July '67	250 00	1 Nov. '22	10 July '67
McLellan, Angus Jerome.... Indian River, Lot 18, Malpeque, P.E.I.	do	20 Apr. '73	250 00	30 Nov. '12	20 Apr. '73
McDonald, William..... Gaspereaux, P.E.I.	do	20 Nov. '53	300 00	6 Jan. '27	20 Nov. '53
McLeod, Michael..... Point Prim, P.E.I.	do	3 June '73	300 00	27 Mar. '24	3 June '73
Ronaghan, Peter..... Bedeque, P.E.I.	do	21 Apr. '73	250 00	16 Apr. '46	21 Apr. '73
McDonald, William..... West Point, P.E.I.	do	1 Dec. '75	300 00	29 Aug. '46	1 Dec. '75
McMillan, James..... Wood Island, P.E.I.	do	7 Sept. '76	250 00	9 May '29	7 Sept. '76
Walsh, James..... Bedeque Bay, P.E.I.	do	15 Nov. '81	350 00	20 Feb. '30	15 Nov. '81
McDonald, Angus..... Souris, P.E.I.	do	13 Nov. '80	200 00	10 May '31	13 Nov. '80
Hewson, William..... St. Peter Island, P.E.I.	do	18 Aug. '81	200 00	8 Sept. '34	18 Aug. '81
Munn, Thomas Hugh ..... Cape Bear, P.E.I.	do	11 Nov. '81	300 00	8 Oct. '34	11 Nov. '81

Lights in British Columbia.

Cox, Emanuel..... Victoria, B.C.	Light Keeper.....	21 Dec. '77	500 00	20 Jan. '32	21 Dec. '77
Erwin, Walter ..... Moodyville, Burrard Inlet.	Light Keeper & Keeper of Fog Alarm.....	5 Oct. '80	*1,000 00	14 Aug. '52	5 Oct. '80
McKinnon, Alexander..... Beren's Isl'd., Victoria H'bor	Light Keeper.....	21 Dec. '77	500 00	25 Dec. '36	21 Dec. '77
Gray, Robert..... Entrance Islands, Nanaimo Harbor, B.C.	do	5 Nov. '76	600 00	12 Oct. '35	5 Nov. '76

* Pays for an assistant.

DEPARTMENT OF FISHERIES.—INSIDE SERVICE.

Name and P. O. Address.	Present Rank.	Date.	Present Salary.	Date of Birth.	Date of First Appointment.
			$ cts.		
Tilton, Lt.-Col. John.....	Deputy Minister.....	1 July '84	3,200 00	27 Mar. '37	11 Nov. '67
Bauset, Samuel Pierre	Chief Clerk.....	21 Sept. '85	2,400 00	6 Dec. '32	10 Apr. '54
Venning, Robert Norris.....	1st Class Clerk.....	1 July '89	1,450 00	14 Feb. '54	15 July '69
Stanton, Cameron.....	2nd Class Clerk.....	1 Oct. '83	1,400 00	12 July '61	1 June '79
Webster, James Sutton.....	do	1 July '87	1,250 00	14 Dec. '46	1 Sept. '69
Kent, Silas Blair.....	do	1 July '87	1,250 00	28 Apr. '55	1 Sept. '75
Belliveau, Aimé Henri.....	do	1 July '89	1,150 00	20 Apr. '54	8 Oct. '78
Aumond, Telmont.....	3rd Class Class.....	1 July '83	1,000 00	15 Sept. '51	11 Feb. '81
Murray, John Adam.....	do	15 June '82	800 00	20 Oct. '59	13 Feb. '80
Cunningham, Francis Henry.	do	1 Jan. '86	1,000 00	3 May '64	— Aug '83
Burnett, Bertram Florenzo ..	do	15 Mar. '87	650 00	26 Oct. '62	15 Mar. '87
Makinson, William Arthur..	do	1 Apr. '87	550 00	29 Mar. '65	11 Apr. '85
Winter, Charles Francis.....	do	1 July '88	550 00	3 Feb. '63	9 Sept. '83

DEPARTMENT OF FISHERIES.—OUTSIDE SERVICE.

Wilmot, Samuel..... Ottawa Ont.	Supt. of Fish Culture..	1 July '76	2,400 00	22 Aug. '22	1 June '66
Wilmot, Charles..... Newcastle, Ont.	In charge of Newcastle, Ont., Fish Hatchery.	1 July '82	1,000 00	2 Apr. '55	1 July '82
Parker, William..... Sandwich, Ont.	In charge of Sandwich, Ont., Fish Hatchery.	1 July '82	900 00	15 Aug. '42	1 July '82
Catellier, Louis Napoléon ... Tadoussac, P.Q.	In charge of Tadoussac, Que., Fish Hatchery.	1 July '86	600 00	.....	1 July '86
Mowat, Alexander..... Dee Side, P.Q.	In charge of Ristigouche, Que., Fish Hatchery.	1 Sept. '82	700 00	22 Sept. '56	1 Feb. '82
Moore, Alvan Head..... Magog, P.Q.	In charge of Magog, Que., Fish Hatchery.	1 Feb. '81	600 00	20 Apr. '36	1 Feb. '81
Wilmot, Asa Burnham..... Bedford Basin, N.S.	In charge of Bedford Basin, N.S., Fish Hatchery.	1 Nov. '75	900 00	15 Nov '46	1 Nov. '75
Farquharson, C. A..... Sydney, N.S.	In charge of Sydney, N.S., Fish Hatchery.	1 Sept. '81	500 00	.....	1 Sept. '81
Sheasgreen, Isaac..... South Esk, N.B.	In charge of Miramichi, N.B., Fish Hatchery	1 Jan. '74	500 00	20 Dec. '35	1 Jan. '74
McCluskey, Charles..... Grand Falls, N.B.	In charge of St. John River (N.B.) Fish Hatchery.	1 Aug. '82	600 00	— Aug. '21	1 Aug. '82
Mowat, Thomas..... New Westminster, B.C.	In charge of Fraser River (B.C.) Fish Hatchery, and Inspector of Fisheries for British Columbia.	1 Aug. '85	1,500 00	15 May '59	1 Aug. '85

DEPARTMENT OF FISHERIES.—OUTSIDE SERVICE.

Name and P. O. Address.	Present Rank.	Date.	Present Salary.	Date of Birth.	Date of First Appointment.
			$ cts.		
Hackett, Edward..... Tignish, P.E.I.	Inspector of Fisheries for Prince Edward Island.	1 July '89	800 00	—— '40	1 July '89
Bertram, Alexander Charles. Sydney, C.B., N.S.	Inspector of Fisheries for District No. 1, comprising Cape Breton Island.	2 Aug. '89	600 00	—— '50	22 April '84
Pratt, John Henry..... St. Andrews, N.B	Inspector of Fisheries, District No. 1, for the County of Charlotte, including the Islands of Campo Bello and Grand Manan and the fisheries of Passamaquoddy Bay; also captain of Fisheries Protection Steamer *Dream*.	16 Sept. '89	900 00	.....	16 Sept. '89
Hockin, Robert..... Pictou, N.S.	Inspector of Fisheries, District No. 2, for the Counties of Cumberland, Colchester, Pictou, Antigonish, Guysborough, Halifax and Hants, N.S.	1 Aug. '89	600 00	.....	1 Aug. '89
Chapman, Robert A..... Moncton, N.B.	Inspector of Fisheries, District No. 2, for the counties of Restigouche, Gloucester, Northumberland, Kent and Westmoreland.	16 Sept. '89	600 00	.....	16 Sept. '89
Kinney, Joseph R.....	Inspector of Fisheries, District No. 3, for Lunenburgh, Queen's, Shelburne, Yarmouth, Digby, Annapolis and King's, N.S.	2 Aug. '89	600 00	.....	2 Aug. '89
Morrow, David..... Oromocto, N.B.	Inspector of Fisheries, District No. 3, for the counties of Albert, St. John, King, Queen, Sunbury, York, Carleton and Victoria.	16 Sept. '89	600 00	.....	16 Sept. '89
McQueen, Alexander..... Winnipeg, Man.	Inspector of Fisheries for Manitoba and N. W. T.	1 Dec. '84	900 00	22 Jan. '50	1 Dec. '84
Gilchrist, Frederick Charles. Qu'Appelle, N.W.T.	Fishery Overseer, Qu'Appelle District.	22 Oct. '84	300 00	20 April '59	22 Oct. '84
Wakeham, William..... Gaspé Basin, P.Q.	Commander of Fisheries Protection Str. *La Canadienne*, Lower Gulf St. Lawrence.	2 June '79	1,200 00	30 Nov. '45	2 June '79

DEPARTMENT OF PUBLIC WORKS.—INSIDE SERVICE.

Name.	Present Rank.	Date.	Present Salary.	Date of Birth.	Date of First Appointment.
			$ cts.		
Baillairgé, George Frederic, C.E.	Deputy Minister.....	4 Oct. '79	3,200 00	17 Oct. '25	22 Sept. '44
Gobeil, Antoine	Secretary ..... / Chief Clerk.....	23 Jan. '85 / 1 June '85	2,050 00	22 Sept. '53	17 May '72
Dionne, Octave	Accountant and Chief Clerk.	10 Dec. '79	2,300 00	8 Mar. '35	27 Apr. '64
Perley, Henry Fullerton, C.E	Engineer ..... / Chief Engineer.....	10 Oct. '79 / 25 Nov. '80	4,000 00	5 Mar. '31	1 May '72
*Fuller, Thomas.....	Chief Architect.....	31 Oct. '81	3,200 00	8 Mar. '23	— Oct. '59
Steckel, Louis Jos. Réné, C.E.	Chief Clerk, Engineering Branch.	1 July '80	2,300 00	6 Sept. '44	17 Dec. '60
Arnoldi, John Roger.....	Chief Mechanical Engineer, Chief Clerk.	1 July '83	2,350 00	31 Jan. '39	6 Dec. '59
Macpherson, James Pennington, M.A.	1st Class Clerk.....	15 Feb. 84	1,800 00	29 May '39	1 May '64
Lightfoot, Francis Cuthbert..	do ..	1 Oct. '85	1,650 00	3 Apr. '47	1 July '74
Bance, Edmond Pierre.....	2nd Class Clerk.....	1 July '80	1,400 00	25 Feb. '40	1 Dec. '72
Taché, Joseph Charles.....	do ..	1 July '83	1,400 00	25 Mar. '50	— Jan. '72
Roy, Elzébert François Edouard.	do Private Secretary to Minister.	1 July '84	1,400 00 / 600 00	13 Oct. '60	1 Feb. '82
Kingston, Alfred George....	2nd Class Clerk.....	1 July '85	1,350 00	28 Nov. '53	24 June '72
Dionne, Ernest.....	do ..	1 July '85	1,350 00	10 Oct. '54	29 June '81
Belleau, Antoine Emmanuel.	do ..	1 July '85	1,350 00	8 July '54	10 Mar. '84
Vincent, Joseph.....	do ..	1 Jan. '86	1,300 00	17 Mar. '50	17 Mar. '66
Talbot, Horace.....	do ..	1 July '87	1,250 00	1 Jan. '48	13 Oct. '79
O'Brien, Stephen Edward...	do ..	1 Sept. '87	1,250 00	1 Sept. '64	4 Sept. '80
Fortier, Théophile.....	do ..	20 Sept. '87	1,250 00	26 May '45	27 July '71
Coté, Isidore	do ..	1 Jan. '88	1,200 00	10 May '42	22 Aug. '79
Verreault, Jules Edouard....	3rd Class Clerk.....	13 Oct. '79	1,000 00	21 Aug. '49	13 Oct. '79
Macpherson, Donald Alma...	do ..	25 Aug. '81	1,000 00	28 Nov. '55	10 July '74
Hennessey, George Francis..	do ..	1 July '84	800 00	26 Dec. '64	4 June '83
Smith, Edmond John	do ..	18 May '85	850 00	2 Apr. '62	4 June '83
Robillard, Rodrigue Joseph..	do ..	1 Feb. '86	700 00	3 Jan. '65	26 Jan. '86
Potvin, Henri.....	Messenger.....	22 June '67	500 00	21 Oct. '26	22 June '61
DesRivières, Edouard McGill.	do	13 Dec. '86	390 00	3 Jan. '64	13 Dec. '86
Lepage, Victor.....	do	6 Dec. '88	360 00	14 May '65	29 Feb. '86

* Architect of Government Buildings from October '59 to 1st July '67.

DEPARTMENT OF RAILWAYS AND CANALS.—INSIDE SERVICE.

Name.	Present Rank.	Date.	Present Salary.	Date of Birth.	Date of First Appointment.
			$ cts.		
Trudeau, Toussaint, C.E....	Deputy Minister.....	22 Sept. '79	4,100 00	28 Sept. '26	13 Dec. '59
*Page, John, C.E.....	Chief Engineer Canals..	15 Mar. '64	6,000 00	9 July '15	— Sept. '42
Schreiber, Collingwood, C.E.	Chief Engineer and General Manager of Govt. Railways in operation.	— Oct. '73 — July '80	6,000 00	14 Dec. '31	1 May '64
Bradley, Alexander Priestly.	Secretary, Chief Clerk..	23 May '82	2,800 00	26 Oct. '31	9 Sept. '52
Cross, Thomas.....	Chief Clerk, Railway Branch.	1 Feb. '80	2,300 00	9 Dec. '36	12 Apr. '66
Fissiault, Hypolite Adolphe.	Law Clerk and Chief Clerk.	1 July '84	2,300 00	8 Oct. '28	15 June '60
Shannon, Samuel Leonard...	1st Class Clerk and Accountant.	18 Oct. '89	1,500 00	18 Jan. '62	12 Feb. '80
Pope, Joseph.....	Private Secretary to Premier.	27 Sept. '82	600 00	16 Aug. '54	3 Dec. '78
Tilley, William James.....	1st Class Clerk.....	8 Oct. '78	1,800 00	18 May '39	11 July '69
Maynard, Martin Wilkins...	do	23 Mar. '80	1,800 00	25 Feb. '49	— May '69
Jones, Louis Kossuth.....	do	1 Feb. '80	1,800 00	9 June '50	— Nov. '70
Dixon, Frederick Augustus..	do	1 Jan. '81	1,800 00	7 May '43	15 Apr. '73
Stewart, Neil.....	do	1 July '87	1,550 00	23 Mar. '41	1 Sept. '64
Filteau, Louis Honoré.....	do	1 July '88	1,500 00	27 June '44	8 Mar. '70
Teakles, Brenton Haliburton	do	1 July '88	1,500 00	20 Oct. '44	30 June '69
Costin, Charles.....	do	1 July '90	1,400 00	1 June '29	21 Dec. '79
McLaughlin, Samuel.....	2nd Class Clerk.....	— July '71	1,400 00	28 Jan. '26	— Oct. '59
Almon, Andrew Uniacke....	do	1 Mar. '83	1,400 00	25 July '52	1 Nov. '78
Currier, Jas. Everett Wilson.	do	5 May '84	1,400 00	26 July '49	1 Nov. '78
Chubbuck, Charles Edward..	do	1 July '84	1,400 00	13 July '48	11 Feb. '73
Devlin, Richard.....	do	1 July '84	1,400 00	24 May '44	— Jun[illegible] '73
Pugsley, John William.....	do	21 July '90	1,100 00	12 Mar. '61	25 Feb. '80
Fortier, Lucien Napoléon....	3rd Class Clerk.....	1 July '90	1,000 00	6 Apr. '49	1 Oct. '69
Dion, Louis Didier.....	do	9 July '73	1,000 00	26 May '43	1 July '65
Cameron, Alexander Walker.	do	29 June '82	1,000 00	25 May '52	13 Feb. '79
Hill, William Bruce Almon.	do	29 June '81	850 00	22 Dec. '59	29 June '81
Méthot, Joseph Eugène.....	do	1 July '83	1,000 00	5 Nov. '57	24 Dec. '80
Ross, Henry Le Breton.....	do	1 Jan. '88	830 00	23 Mar. '63	1 Dec. '79
Beard, Frank.....	do	1 July '90	400 00	26 Sept. '68	6 Aug. '89

*Died July 2nd, 1890.

DEPARTMENT OF RAILWAYS AND CANALS.—INSIDE SERVICE.

Name and P. O. Address.	Present Rank.	Date.	Present Salary.	Date of Birth.	Date of First Appointment.
			$ cts.		
Deslauriers, Isidore N.....	Chief Messenger.....	— Oct. '67	500 00	28 Apr. '35	— Mar. '59
Deslauriers, Isidore.....	Assistant Messenger.....	1 July '82	500 00	24 Mar. '64	1 June '79

DEPARTMENT OF RAILWAYS AND CANALS —OUTSIDE SERVICE.

Intercolonial Railway.

Pottinger, David..... Moncton, N.B.	Chief Superintendent...	— Feb. '79	4,000 00	7 Oct. '43	— July '63
Archibald, Peter Souther.... Moncton, N.B.	Chief Engineer.....	— April '79	3,500 00	— Mar. '48	— Sept. '67
Whitney, Henry Augustus.. Moncton, N.B.	Mech'l Superintendent.	— Nov. '72	3,200 00	17 Feb. '34	10 July '57
Williams, Thomas..... Moncton, N.B.	Chief Accountant and Treasurer.	— July '82	2,400 00	— June '46	— Aug. '73
Taylor, George..... Moncton, N.B.	General Freight Agent..	— Mar. '79	2,400 00	28 Aug. '32	— June '57
Busby, Arthur Stanley..... Moncton, N.B.	General Passenger Agent	— Oct. '81	2,400 00	— Nov. '38	— Oct. '57
Wallace, Joseph James..... Truro, N.S.	District Superintendent	— May '83	1,900 00	20 April '47	— May '65
Cooke, Thomas Vincent..... Moncton, N.B.	General Storekeeper....	— Nov. '80	1,900 00	— Aug. '48	— Jan. '65
Bruce, Joseph Robert..... Moncton, N.B	Traffic Auditor.....	— May '83	1,500 00	— Sept. '48	— Feb. '73
Trites, Edward Trueman.... Moncton, N.B.	Paymaster.....	— Oct. '73	1,400 00	— April '44	— Oct. '63

Prince Edward Island Railway.

Unsworth, Joseph..... Charlottetown, P.E.I.	Superintendent and Mechanical Supt.	1 May '88	2,000 00	12 May '40	— Mar. '72
Huggan, William Thomas... Charlottetown, P.E.I.	Accountant and Auditor.	1 July '82	1,500 00	24 May '51	14 Jan. '70
Davies, Benjamin..... Charlottetown, P.E.I.	Paymaster and Travelling Auditor.	1 May '79	1,200 00	24 Nov. '13	1 May '74

DEPARTMENT OF RAILWAYS AND CANALS.—OUTSIDE SERVICE.

Lachine Canal.

Name and P. O. Address.	Present Rank.	Date.	Present Salary.	Date of Birth.	Date of First Appointment.
Steam Dredge No. 1.			$ cts.		
Alexander Cockburn ..... Valleyfield, P.Q.	Craneman.....	1 Aug. '56	*$2.50 per day.	22 June '22	1 Aug. '56
Superintending Engineer's Office.					
Lesage, Louis Alphonse, C.E. Montreal.	Secretary & Accountant	1 Jan. '80	1,400 00	18 Apr. '49	17 Aug. '71
Lachine Canal.					
Conway, Michael, Montreal.	Superintendent.....	1 Sept. '69	‖1,800 00	13 May '32	18 Sept. '54
Corbeille, François..... Montreal.	Wharfinger.....	10 Sept. '84	700 00	5 Apr. '50	20 June '79
Neagle, John ..... Lachine, P.Q.	Boom Master.....	1 June '56	per mo. ‡45 00 "	— May '24	— May '48
Fitzpatrick, Patrick..... Montreal.	Lock Master No. 1....	1 May '81	‡38 00 "	16 Jan. '32	1 Nov. '54
Conway, John..... Montreal.	do No. 2. ..	1 May '75	‡38 00 "	20 Dec. '35	1 May '75
Redmond, Patrick..... Montreal.	do No. 3....	26 May '57	‡38 00 "	— Mar. '26	1 May '46
Rinahan, James..... Côte St. Paul, P.Q.	do No. 4....	1 Sept. '82	‡38 00 "	23 Dec. '39	15 Jan. '80
Enright, James ..... Lachine, P.Q.	do No. 5....	1 Apr. '82	‡38 00 "	25 Nov. '43	1 Sept. '65
Simard, Léon..... Montreal.	Bridge Keeper No. 1...	1 June '70	‡38 00 "	1 Feb. '45	1 June '70
Newman, Ralph..... Montreal.	do No. 2...	9 Feb. '58	‡38 00 "	22 May '30	9 Feb. '58
McKeown, Edward..... St. Gabriel (Montreal), P.Q.	do No. 3. ..	24 Oct. '81	‡38 00 "	5 May '27	24 Oct. '81
Charlebois, Arsène..... Côte St. Paul, P.Q.	do No. 5...	1 May '74	‡38 00 "	15 Dec. '16	1 May '74
Gauthier, Pierre..... Lachine, P.Q.	do No. 6...	1 Mar. '77	‡38 00 "	29 June '42	1 Mar. '77
Carroll, James, Montreal..	Asst. Bridge K'per No. 1	1 June '68	§38 00 "	— July '15	1 June '68
O'Brien, William..... Montreal.	do No. 3	1 May '88	§38 00 "	— Aug. '26	1 Sept. 68
Grennan, Thomas..... Montreal.	Lockman No. 3.....	1 Aug. '70	§38 00 "	— Dec. '20	1 Aug. '70
Enright, Michael..... Montreal.	Special Constable.....	25 Sept. '86	§38 00 "	— Nov. '45	— May '63

* 50 cents per night as watchman.
‖ $1,800 salary, includes $300 for house rent allowance ; $300 allowed for horse hire.
‡ $84 per annum, house rent allowance. § $72 per annum, house rent allowance.

DEPARTMENT OF RAILWAYS AND CANALS.—OUTSIDE SERVICE.

Beauharnois Canal.

Name and P. O. Address.	Present Rank.	Date.	Present Salary.	Date of Birth.	Date of First Appointment.
			$ cts.		
Béique, Joseph Flavien..... Melocheville, P.Q.	Superintendent.....	26 Mar. '74	*1,400 00	5 Feb. '29	26 Mar. '74
Denault, Benjamin Gedéon.. Valleyfield, P.Q.	Wharfinger	30 June '83	†750 00 per mo.	27 Apr. '30	26 Apr. '56
Roy, Jean-Baptiste..... Melocheville, P.Q.	Lock Master No. 6....	29 Apr. '81	‡38 00 "	26 Aug. '37	29 Apr. '81
Lefort, Pierre..... Melocheville P.Q.	do No. 7....	1 June '72	‡38 00 "	17 Aug. '50	1 June '72
Legault, Gilbert ..... Melocheville, P.Q.	do No. 9....	10 Mar. '76	‡38 00 "	21 Sept. '51	10 Mar. '76
Bertrand, Louis..... St. Timothy, P.Q.	do No. 12....	5 Feb. '80	‡38 00 "	5 Sept. '50	5 Feb. '80
De Groseillier, Pierre..... St. Timothy, P.Q.	Bridge Keeper.....	28 June '76	‖38 00 "	20 Dec. '33	28 June '76
Lafleur, Olivier ..... St. Timothy, P.Q.	Ferry Keeper No. 1....	1 Sept. '65	§38 00 "	15 Apr. '37	1 Sept. '65
Chatigny, Pierre..... Melocheville, P.Q.	Lockman No. 6.....	27 Oct. '79	§38 00 "	15 June '52	27 Oct. '79
Lecours, Luc..... Melocheville, P.Q.	do No. 6.....	5 July '72	§38 00 "	30 Sept. '37	5 July '72
Roy, Michel ..... Melocheville, P.Q.	do No. 7.....	30 Apr. '70	§38 00 "	12 Aug. '27	30 Apr. '70
Gendron, Charles ..... Melocheville, P.Q.	do No. 7.....	22 June '71	§38 00 "	14 July '21	22 June '71
Auger, Israël..... Melocheville. P.Q.	do No. 8.....	24 Aug. '69	§38 00 "	15 Mar. '40	24 Aug. '69
Bonnin, Isidore..... Melocheville, P.Q	do No. 8.....	5 Feb. '80	§38 00 "	16 Aug. '49	5 Feb. '80
Leduc, Clodomir..... Melocheville, P.Q.	do No. 9.....	5 Feb. '80	§38 00 "	10 Nov. '46	5 Feb. '80
Roy, Joseph..... Melocheville, P.Q.	do No. 10.....	30 Sept. '73	§38 00 "	29 Nov. '48	30 Sept. '73
Grenier, Adolphe..... Melocheville, P.Q.	do No. 11.....	7 Aug. '76	§38 00 "	21 July '41	7 Aug. '76
Grenier, Etienne.... ..... St. Timothy, P.Q.	do No. 12.....	24 Apr. '74	§38 00 "	28 Mar. '36	24 Apr. '74
Pitre, Léon..... Valleyfield, P.Q.	do No. 14.....	25 Apr. '80	§38 00 "	5 May '49	25 Apr. '80

* Value of house rent $300 per annum. Travelling expenses allowed.
† $100 per annum, house rent allowance.
‡ Value of house rent $40 per annum.
‖ do $30 do
§ do $25 do

DEPARTMENT OF RAILWAYS AND CANALS.—OUTSIDE SERVICE.

Chambly Canal.

Name and P. O. Address.	Present Rank.	Date.	Present Salary.	Date of Birth.	Date of First Appointment.
			$ cts.		
Benoit, Pierre Basile..... Chambly Basin, P.Q.	Superintendent.....	13 July '86	*1,800 00 per mo.	8 Oct. '37	13 July '86
Bell, Samuel..... Chambly Canton, P.Q.	Lock Master No. 2.....	17 Oct. '70	‡38 00 "	11 Mar. '41	17 Oct. '70
Labossiere, Israël..... Chambly Canton, P.Q.	do No. 3.....	1 Jan. '81	‡38 00 "	15 Feb. '39	1 Jan. '81
Hender, Andre..... Chambly Canton, P.Q.	do No. 4.....	1 May '54	‡38 00 "	18 Feb. '25	— April '46
Leblanc, Pierre..... Chambly Canton, P.Q.	do No. 5.....	1 May '54	‡38 00 "	29 June '31	— April '50
Mailhot, Solomon..... Chambly Canton. P.Q.	do No. 6.....	7 Nov. '63	‡38 00 "	15 June '19	7 Nov. '63
Berger, Norbert..... Chambly Basin, P.Q.	do No. 8.....	1 May '88	‡38 00 "	12 June '17	1 May '54
Lynch, John..... Chambly Basin, P.Q.	do No. 9.....	1 May '88	‡38 00 "	1 Jan. '30	30 Sept. '73
Sauvage, Moïse..... St. Luc, P.Q.	Bridge Keeper No. 3...	9 May '54	†38 00 "	3 May '22	— Sept. '50
Papineau, Louis..... St. Luc, P.Q.	do No. 4...	15 May '79	†38 00 "	15 Nov. '51	15 May '79
Ste. Marie, Joseph..... St. Luc, P.Q.	do No. 7...	15 May '79	†38 00 "	5 Apr. '25	15 May '79
Mailhot, Edmond..... Chambly Basin, P.Q.	do No. 8...	20 June '74	†38 00 "	15 June '45	20 June '74

St. Ours Lock.

Coderre, Alfred..... St. Ours, P.Q.	Superintendent.....	1 Sept. '88	per diem. ‖ 2 00 "	1 Jan. '42	1 Sept. '88
Duval, Félix..... St. Ours, P.Q.	Lockman.....	1 Oct. '53	per mo. **38 00 "	19 Nov. '20	1 Oct. '53
Lemay, Charles..... St. Ours, P.Q.	do	25 May '55	**38 00 "	15 Apr. '23	25 May '55

* $1,800 salary includes $300 for house rent allowance. Travelling expenses allowed.
‡ Value of house rent $50 per annum.
† Value of house rent $30 per annum.
‖ Value of house rent and land $150 per annum.
** $60 per annum house rent allowance.

DEPARTMENT OF RAILWAYS AND CANALS.—OUTSIDE SERVICE.

New Welland Canal.

Name and P. O. Address.	Present Rank.	Date.	Present Salary.	Date of Birth.	Date of First Appointment.
			$ cts.		
Ellis, William, C.E. St Catherines, Ont.	Superintendent	1 Jan. '80	†2,900 00	31 Aug. '26	1 Jan. '80
Dunn, Richard Douglas St Catharines, Ont.	Paymaster	2 Dec. '74	1,400 00	12 July '22	2 Dec. '74
Demare, Jacob Griffith Port Dalhousie, Ont.	Overseer, Div. 1	1 May '82	‡1,200 00	8 Aug. '48	22 Mar. '71
Hamilton, Andrew Port Robinson, Ont.	do Div. 3	30 May '76	§720 00	17 Aug. '33	24 Aug. '74
Carter, Charles Henry Port Colborne, Ont.	Harbor Master	30 May '76	**750 00	15 Aug. '21	30 May '76
			per mo.		
Woodall, Jonathan May Port Dalhousie, Ont.	Master Lock Tender	1 May '82	††42 00 "	30 Sept. '50	18 Aug. '71
Howe, George Port Dalhousie, Ont.	Asst. do	24 Mar. '75	45 00 "	4 Nov. '57	24 Mar. '75
Paxtôn, John Port Dalhousie, Ont.	do do	24 Mar. '75	45 00 "	14 Mar. '37	24 Mar. '75
Flynn, John Port Dalhousie, Ont.	Bridge Tender	— Apr. '71	45 00 "	12 Apr. '54	— Apr. '71
Gorman, Cornelius St. Catharines, Ont.	Asst. Lock Tender	24 Mar. '75	45 00 "	10 Mar. '41	24 Mar. '74
Hare, Connolly Briggs St Carharines, Ont.	Master Lock Tender	1 May '82	47 00 "	2 June '52	13 Oct. '74
Bradley, James St Catharines, Ont.	do	4 Mar. '65	47 00 "	15 Jan. '45	4 Mar. '65
Mulvey, James St Catharines, Ont.	Asst. Lock Tender	20 July '81	45 00 "	8 Sept. '45	20 July '81
Hare, Henry St Catharines, Ont.	do	10 Oct. '67	45 00 "	17 Aug. '32	10 Oct. '67
Wilson, Alexander Merritton, Ont.	do	14 Aug. '75	45 00 "	24 Feb. '55	14 Aug. '75
Strong, William Merritton, Ont.	Master Lock Tender	15 May '73	47 00 "	2 Feb. '53	15 May '73
Flynn, Thomas Merritton, Ont.	Asst. Lock Tender	17 Mar. '76	45 00 "	18 Dec. '47	17 Mar. '76
McAuley, James Thorold, Ont.	do	— July '57	45 00 "	23 July '37	— July '57
Collins, John Thorold, Ont.	do	24 Mar. '75	45 00 "	17 May '42	24 Mar. '75
Freel, Thomas Thorold, Ont.	do	5 Nov. '75	45 00 "	7 Mar. '58	5 Nov. '75
Commarford, Thomas Thorold, Ont.	do	21 Oct. '76	45 00 "	— Dec. '43	21 Oct. '76
Corbett, John Thorold, Ont.	do	18 Aug. '71	45 00 "	3 May '36	18 Aug. '71
McCarthy, Michael Thorold, Ont.	Master Lock Tender	27 Mar. '75	47 00 "	— May '42	27 Mar. '75
Lay, Frederick Allanburgh, Ont.	Asst. Lock Tender	7 Aug. '77	45 00 "	— Mar. '35	7 Aug. '77
Collins, Charles Henry Thorold, Ont.	Master Lock Tender	13 Oct. '74	47 00 "	27 Nov. '42	13 Oct. '74

† $300 per annum allowance for travelling expenses.
‡ $150 per annum for horse hire. Occupies government house, valued at $60 per annum.
§ $96 per annum for house allowance.
** $100 per annum for house allowance. †† Occupies government house, valued at $60 per annum.

DEPARTMENT OF RAILWAYS AND CANALS.—OUTSIDE SERVICE.

New Welland Canal—Concluded.

Name and P. O. Address.	Present Rank.	Date.	Present Salary.	Date of Birth.	Date of First Appointment.
			$ cts. per mos.		
Higgins, Richard..... Thorold, Ont.	Bridge Tender.....	24 June '73	45 00 "	15 Mar. '44	24 June '73
O'Learry, Daniel..... Allanburgh, Ont.	do	6 Dec. '62	45 00 "	3 Mar. '32	6 Dec. '62
O'Learry, Bartholomew..... Port Robinson, Ont.	do	21 Oct. '76	45 00 "	— Aug. '40	21 Oct. '76
Thompson, George..... Port Robinson, Ont.	do	10 July '59	45 00 "	11 Dec. '25	10 July '59
McCoppin, James..... Port Robinson, Ont.	Master Lock Tender ...	6 Dec. '62	47 00 "	— May '32	6 Dec. '62
Walsh, James..... Port Robinson. Ont.	Asst. Lock Tender.....	24 Aug. '63	45 00 "	—— '21	24 Aug. '63
Edmonds, James..... Welland, Ont.	Bridge Tender.....	23 Feb. '66	45 00 "	11 Nov. '22	23 Feb. '66
Foster, James..... Welland, Ont.	do	29 Aug. '68	45 00 "	2 Dec. '22	29 Aug. '68
Hannah, Charles..... Welland, Ont.	do	3 Feb. '65	45 00 "	11 May '33	3 Feb. '65
Hannah, Alexander..... Welland, Ont.	do	13 July '71	45 00 "	12 Aug. '35	13 July '71
Bonaberg, Emile..... Humberston, Ont.	do	30 Apr. '80	45 00 "	1 June '55	30 Apr. '80
Henshaw, John..... Port Colborne, Ont.	Master Lock Tender....	1 July '83	*42 00 "	— Mar. '31	13 May '56
Cook, John..... Port Colborne, Ont.	Asst. Lock Tender.....	27 Mar. '75	†42 00 "	12 Mar. '49	27 Mar. '75
Stevens, John..... Port Colborne, Ont.	do	27 Mar. '75	‡42 00 "	28 Oct. '49	27 Mar. '75
Aikens, William..... Port Colborne, Ont	do	27 Mar. '75	†42 00 "	16 May '44	27 Mar. '75
Nestor, Martin..... Merritton, Ont.	do	14 Sept. '63	45 00 "	— July '29	14 Sept. '63

Old Welland Canal.

Smythe, John Bradley..... Merritton, Ont.	Overseer.....	17 May '73	§$1,200 00 per month.	20 June '24	17 May '73
Duffin, Samuel..... Port Dalhousie, Ont.	Master Lock Tender....	24 Mar. '75	‡42 00 "	1 Apr. '29	24 Mar. '75
Edgraft, Robert..... Port Dalhousie, Ont.	Asst. Lock Tender.....	25 Mar. '75	‡42 00 "	9 May '26	25 Mar. '75
Charles, William Henry..... St. Catharines, Ont.	Master Lock Tender...	1 Nov. '87	*42 00 "	15 Feb. '31	24 Mar. '75
Johnson, Terrance..... St. Catharines, Ont.	Asst. Lock Tender.....	24 Mar. '75	‡42 00 "	22 May '35	24 Mar. '75
McClorey, William..... St. Catharines, Ont.	Bridge Tender.....	8 Sept. '81	†38 00 "	27 Dec. '26	8 Sept. '81
Sullivan, Timothy..... St. Catharines, Ont.	do	12 June '77	‡38 00 "	—— '41	12 June '77
Sullivan, John..... St. Catharines, Ont.	Master Lock Tender....	22 Apr. '80	†42 00 "	15 June '32	22 Apr. '80

* Occupies government house valued at $60 per annum. † Occupies government house valued at $50 per annum. ‡ $50 per annum for house allowance. §$150 per annum for horse hire ; $96 per annum for house allowance.

DEPARTMENT OF RAILWAYS AND CANALS—OUTSIDE SERVICE.

Old Welland Canal—Continued.

Name and P. O. Address.	Present Rank.	Date.	Present Salary.	Date of Birth.	Date of First Appointment.
			$ cts. per month.		
Boyle, Robert..... St. Catharines, Ont.	Master Lock Tender....	— July '54	*42 00 "	—— '30	— July '54
White, Michael..... St. Catharines, Ont.	Assistant Lock Tender.	9 July '75	*38 00 "	— Oct. '50	9 July '75
Clarke, Bernard..... Merritton, Ont.	Master Lock Tender....	— Sept. '56	‡38 00 "	10 April '34	— Sept. '56
Bradley, Casper Wright..... Merritton, Ont.	Assistant Lock Tender.	26 Oct. '70	†38 00 "	12 Mar. '50	26 Oct. '70
Bradley, Arthur Wellington. Merritton, Ont.	do ..	15 Aug. '64	*38 00 "	12 June '44	15 Aug. '64
Cogan, James..... Merritton, Ont.	Master Lock Tender....	— May '55	‡38 00 "	— Jan. '26	— May '55
Gibson, Robert..... Merritton, Ont.	Assistant Lock Tender.	28 Aug. '71	*38 00 "	19 May '37	28 Aug. '71
McLaughlin, Edward..... Merritton, Ont.	Master Lock Tender....	15 April '80	‡38 00 "	25 Sept. '29	15 April '80
Bradley, Robert..... Merritton, Ont.	Assistant Lock Tender.	4 July '62	†38 00 "	26 June '35	4 July '62
Mc Namara, John..... Thorold, Ont.	Bridge Tender.....	14 Oct. '63	†38 00 "	—— '25	14 Oct. '63
Neil, John..... Thorold Ont.	Master Lock Tender....	16 Oct. '78	‡42 00 "	16 Jan. '34	16 Oct. '78
Reuter, Jacob..... Thorold, Ont.	Bridge Tender.....	2 Aug. '71	*38 00 "	22 Dec. '29	2 Aug. '71
Higgins, Nelson..... Thorold, Ont.	do	11 Aug. '65	*38 00 "	18 June '40	11 Aug. '65
Upper, Albert Horatio..... Allanburgh, Ont.	do	1 May '81	†38 00 "	27 Aug. '52	1 May '81
Higgins, William..... Allanburgh, Ont.	Master Lock Tender....	— July '51	§38 00 "	4 Oct. '24	— July '51
Mosier, Lewis..... Allanburgh, Ont.	Assistant Lock Tender.	24 Mar. '75	*38 00 "	— Nov. '38	24 Mar. '75
Higgins, Aaron..... Allanburgh, Ont.	Master Lock Tender ...	— April '50	§38 00 "	1 Oct. '30	— April '50
Gearin, John..... Thorold, Ont.	Foreman on Banks.....	2 Aug. '71	*38 00 "	22 Dec. '31	23 Feb. '64
Darby, Barnett..... Merritton, Ont.	Master Lock Tender....	18 Aug. '71	‡38 00 "	30 Aug. '50	18 Aug. '71
Scott, John Edwin..... Dunnville, Ont.	Overseer.....	17 April '71	per annum ‖$800 00 per month.	9 Mar. '37	12 May '60
Hannah, George..... Welland, Ont.	Master Lock Tender....	— May '56	‡38 00 "	28 Mar. '28	— May '56
Harris, George..... Stromness, Ont.	Bridge Tender.....	— May '66	*38 00 "	5 Aug. '15	— May '66
Corcoran, Michael..... Port Maitland, Ont.	Master Lock Tender....	9 July '75	‡38 00 "	15 Oct. '35	9 July '75
Thrush, Charles..... Dunnville, Ont.	Regulator of Water....	— Nov. '50	§38 00 "	4 Nov. '15	— Nov. '50

* $50 per annum for house allowance. † Occupies government house valued at $50 per annum. ‡ Occupies government house valued at $60 per annum. § Over 35 years' service, $60 per annum for house allowance.

‖ Occupies government house valued at $150 per annum.

DEPARTMENT OF RAILWAYS AND CANALS.—OUTSIDE SERVICE.

Rideau Canal.

Name and P. O. Address.	Present Rank.	Date.	Present Salary.	Date of Birth.	Date of First Appointment.
			$ cts.		
Wise, Frederick Ayshford M., C.E., Ottawa.	Supt. Engineer	1 Oct. '72	2,000 00	31 July '34	1 Oct. '72
Abbott, Francis, Ottawa.	Book Keeper and Paymaster.	3 Dec. '72	1,000 00	27 Feb. '22	20 Apr. '57
Cooper, Robert Wallace, Ottawa.	Clerk and Wharfinger	23 May '82	1,000 00	4 Dec. '40	1 Jan. '73
Carroll, James, Ottawa.	Foreman of Works	11 Nov. '72	750 00 per diem.	21 Apr. '32	11 Nov. '72
Miller, William, Ottawa.	Lock Laborer	9 June '68	1 25 "	1 May '28	9 June '68
Shore, Robert, Ottawa.	Bridge Keeper	1 July '90	1 25 "	26 Dec. '18	14 May '70
Little, John, Ottawa.	do	1 Nov. '66	1 00 "	15 Apr. '33	j1 Nov. '66
Wilson, Henry, Ottawa.	Lock Master	19 Mar. '69	a1 25 "	10 Aug. '39	19 Mar. '69
Pudvah, Joseph, Ottawa.	Lock Laborer	1 Sept. '58	b1 25 "	30 Apr. '34	j1 Sept. '58
Nevins, Nicholas, Ottawa.	do	1 July '78	1 25 "	6 Sept. '48	j1 July '78
Hardy, Robert Evins, Merrivale.	Lock Master	1 Nov. '66	a1 25 "	15 May '34	1 Nov. '66
Clarke, George, Manotick.	do	3 Apr. '82	c1 25 "	9 Oct. '45	3 Apr. '82
Driscoll, Thomas, Manotick.	Lock Laborer	2 Sept. '70	1 25 "	3 Aug. '51	j2 Sept. '70
Driscoll, Jerry, Manotick.	do	12 Apr. '80	1 25 "	— '62	j12 Apr. '80
Driscoll, James, Manotick.	Bridge Keeper	4 Aug. '71	1 00 "	7 May '49	j4 Aug. '71
Todd, James, Burritt's Rapids.	Lock Master	16 Jan. '80	d1 25 "	20 Dec. '33	16 Jan. '80
McGowan, Patrick, Burritt's Rapids.	Bridge Keeper	15 Apr. '45	e1 00 "	14 Mar. '23	g15 Apr. '45
Newman, William, Burritt's Rapids.	Lock Master	1 July '71	e1 25 "	20 Dec. '40	1 Nov. '66
Real, Patrick, Burritt's Rapids.	Lock Laborer	15 Apr. '70	1 25 "	25 Mar. '28	j15 Apr. '70
Lucas, John, Burritt's Rapids.	do	15 Apr. '72	1 25 "	10 Jan. '40	j15 Apr. '72
Newman, John Jarvis, Merrickville.	Lock Master	1 July '71	e1 25 "	29 Aug. '45	15 Apr. '64
Miller, Peter, Merrickville.	Lock Laborer	15 Apr. '72	1 25 "	22 Mar. '31	j15 Apr. '72
Johnston, Mathew Henry, Merrickville.	Lock Master	1 Sept. '69	f1 25 "	14 Dec '42	15 Apr. '64
Newsome, William Alfred, Kilmarnock.	Lock master	1 July '71	e1 25 "	12 Dec. '48	15 Apr. '67
Newsome, Albert Edward, Kilmarnock.	Lock Laborer	15 Apr. '72	1 25 "	31 Aug. '52	j15 Apr. '72
Mills, William Wesley, Smith's Falls.	Lock Master	1 May '67	e1 25 "	28 May '35	15 Apr. '57
Lee, Henry, Smith's Falls.	Lock Laborer	15 Apr. '81	1 25 "	20 Jan. '60	j15 Apr. '81
McCreary, Robert, Smith's Falls.	Lock Master	20 May '82	e1 25 "	11 June '35	20 May '82

a. House rent $36 per year. *b.* House rent $50 per year. *c.* House rent $68 per year. *d.* House rent $40 per year. *e.* House rent $30 per year. *f.* House rent $80 per year. *g.* Paid 50 cts. per diem during winter months. *j.* Paid during season of navigation only.

DEPARTMENT OF RAILWAYS AND CANALS.—OUTSIDE SERVICE.

RIDEAU CANAL—Continued.

Name and P. O. Address.	Present Rank.	Date.	Present Salary.	Date of Birth.	Date of First Appointment.
			$ cts. per diem.		
Richey, William Metcalfe... Smith's Falls.	Lock Master	13 Mar. '71	*a*1 25 "	8 Apr. '31	13 Mar '71
Jones, James Gordon..... Smith's Falls.	do	1 July '71	*a*1 25 "	26 Oct. '53	15 Apr. '69
Jones, Arthur Sidney..... Smith's Falls.	Lock Laborer.....	12 July '72	1 25 "	1 June '55	*j*12 July '72
Pearson, William Ormond... Smith's Falls.	Lock Master.....	1 July '71	*b*1 25 "	13 Dec. '51	1 July '71
Best, Edward ..... Smith's Falls.	Lock Laborer	17 June '72	1 25 "	14 Mar. '36	*j*17 June '72
Campbell, Duncan..... Lombardy.	Bridge Keeper.....	25 July '74	*c*1 00 "	15 Oct. '15	*j*25 July '74
Mooney, Michael..... Newboro'.	Lock Master.....	1 Dec. '74	*d*1 25 "	17 Aug. '36	14 Apr. '70
Carty, William..... Newboro'.	Lock Laborer.....	15 Apr. '75	1 25 "	15 Apr. '49	*j*15 Apr. '75
Simmons, James William.... Chaffey's Lock.	Lock Master	—— '57	*a*1 25 "	26 Mar. '23	— Apr. '38
Howarth, James..... Chaffey's Lock.	Lock Laborer	4 Aug. '68	1 25 "	9 Aug. '27	*j*4 Aug. '68
Foster, Alfred..... Elgin.	Lock Master.....	14 May '64	*d*1 25 "	1 Feb. '49	14 May '64
Bolton, Robert..... Jones' Falls.	do	1 July '71	*a*1 50 "	6 Aug. '36	15 Apr. '61
Glover, John Ellis..... Jones' Falls.	Lock Laborer.....	1 May '81	1 25 "	2 May '54	*j* 1 May '81
Johnston, Thomas..... Jones' Falls.	do	— Apr. '44	*f*1 25. "	— Nov. '21	*j*—Apr. '44
Virtue, Crawford..... Jones' Falls.	do	1 July '71	1 25 "	— July '45	*j*1 July '71
Smith, William..... Jones' Falls.	do	15 Apr. '74	1 25 "	— May '34	*j*15 Apr. '74
Deane, Patrick..... ..... Brewer's Mills.	Lock Master	—— '57	*a*1 25 "	— Nov. '28	15 Sept. '44
Keys, James..... Brewer's Mills.	Lock Laborer	15 Apr. '63	1 25 "	— May '45	*j*15 Apr. '63
Milne, Charles..... Brewer's Mills.	do	15 Apr. '71	1 25 "	23 Feb. '48	*j*15 Apr. '71
McGillivray, Henry..... .... Washburn.	Lock Master	9 Oct. '82	*a*1 25 "	1 July '55	18 Sept. '70
Deane, Joseph..... Kingston Mills.	do	9 Sept. '67	*e*1 25 "	16 Dec. '37	5 Apr. '59
Redmond, John..... Kingston Mills.	Lock Laborer.....	22 June '54	1 25 "	29 Sept. '26	*j*22 June '54
Doyle, James..... Kingston Mills.	do	15 Apr. '57	1 25 "	8 Apr. '26	*j*15 Apr. '57
Sargent, Robert..... Kingston Mills.	do	15 Apr. '68	1 25 "	25 Oct. '53	*j*15 Apr. '68

a. House rent $30 per year. *b*. House rent $36 per year. *c*. House rent $40 per year. *d*. House rent $24 per year. *e*. House rent, $50 per year. *f*. Has not been constantly employed; has served about 29 years up to 1st July '90. *j*. Paid during season of navigation only.

DEPARTMENT OF RAILWAYS AND CANALS.—OUTSIDE SERVICE.

Grenville Canal.

Name and P. O. Address.	Present Rank.	Date.	Present Salary.	Date of Birth.	Date of First Appointment.
			$ cts. per diem.		
Hartley, George Christopher, Grenville, P.Q.	Overseer	17 Sept. '83	2 00 "	30 Oct. '35	30 May '65
Williamson, Thomas Hugh, Grenville, P.Q.	Lock Master	9 May '73	1 25 "	18 Mar. '54	9 May '73
Cox, William Richard, Greece's Point, P.Q.	do	4 Sept. '73	1 25 "	28 Nov. '44	4 Sept. '73
Foreman, Thomas, Greece's Point, P.Q.	do	1 Apr. '68	1 25 "	8 Mar. '43	1 Apr. '68
Lafrance, Martin, Greece's Point, P.Q.	Lock Laborer	1 May '67	1 25 "	18 Dec. '37	*a* 1 May '66
Sauvé, François, Greece's Point, P.Q.	do	23 June '69	1 25 "	3 Nov. '32	*a* 23 June '69
Poirier, Alphonse, Greece's Point, P.Q.	do	1 July '69	1 25 "	1 Mar. '42	*a* 1 July '69
Teck, Joseph, Greece's Point, P.Q.	do	1 June '70	1 25 "	10 Apr. '54	*a* 1 June '70

Carillon Canal and Chute à Blondeau Lock.

			per diem.		
Brophy, John, Carillon, P.Q.	Lock Master	12 June '72	1 25 "	15 Jan. '35	12 June '72
Mason, Henry Edward, Carillon, P.Q.	do	3 Aug. '71	1 25 "	8 Nov. '48	3 Aug. '71
Hartley, Horatio, Cushing, P.Q.	do	1 Oct. '75	1 25 "	26 Jan. '51	1 July '67
Perrier, William, Carillon, P.Q.	Lock Laborer	1 May '70	1 25 "	1 July '36	*a* 1 May '70

St. Ann's Lock.

			per annum		
Daoust, Joseph Lumina, Ste. Anne de Bellevue, P.Q.	Superintendent	18 Dec. '78	800 00	10 Aug. '43	18 Dec. '78
			per diem.		
Larente, Régis, Ste. Anne de Bellevue, P.Q.	Lock Laborer	25 Jan. '77	1 25 "	10 Sept. '41	*a* 25 Jan. '77

Cornwall Canal.

			per diem.		
Adams, Alexander, Cornwall, Ont.	Lock Laborer	— May '72	$1 25 "	—— '32	10 May '72
Bowie, John, Cornwall, Ont.	do	1 May '67	1 25 "	— April '36	— May '67
Bridges, John, Cornwall, Ont.	do	8 July '70	1 25 "	— Nov. '39	— July '70
Bridges, William, Cornwall, Ont.	do	— Oct. '61	1 25 "	—— '39	— Oct. '61
Carr, Thomas, Cornwall, Ont.	do	— Oct. '80	1 25 "	12 Feb. '39	— Oct. '80
Chisholm, John, Cornwall, Ont.	do	— Mar. '75	1 25 "	— July '45	— Mar. '75

a Employed during season of navigation.

DEPARTMENT OF RAILWAYS AND CANALS—OUTSIDE SERVICE.

Cornwall Canal—Concluded.

Name and P. O. Address.	Present Rank.	Date.	Present Salary.	Date of Birth.	Date of First Appointment.
			$ cts. per diem.		
Dawson, Francis, Dickinson's Landing.	Lock Laborer	7 July '82	1 25 "	— '39	7 July '82
Degan, Lawrence, Cornwall, Ont.	do	— Nov. '79	1 25 "	27 Mar. '43	— Nov. '79
Denneney, James, Cornwall, Ont.	Bridge Keeper	— Mar. '59	1 25 "	— Sept. '47	— Mar. '59
Denneney, John, Cornwall, Ont.	Assistant Keeper	— April '68	1 25 "	9 April '43	— April '68
Denneney, Patrick, Cornwall, Ont.	Lock Laborer	— '64	1 25 "	— '35	— May '64
Fraser, James, Cornwall, Ont.	do	— April '73	1 25 "	— '41	— April '73
Gillie, John, Cornwall, Ont.	Lock Master	— Mar. '75	1 25 "	9 Jan. '45	20 June '63
Gillespie, David, Cornwall, Ont.	Lock Laborer	—†May '76	1 25 "	28 Apr. '62	— April '80
Gollinger, George, Cornwall, Ont.	do	— May '69	1 25 "	— June '45	— May '69
Gleason, James, Cornwall, Ont.	do	— May '70	1 25 "	— May '42	— May '70
Hurley, Robert, Cornwall, Ont.	do	20 Sept. '80	1 25 "	— Dec. '57	20 Sept. '80
Lockerbery, Robert, Cornwall, Ont.	Carpenter	— July '67	2 25 "	— Mar. '30	— July '67
Macdonell, Duncan, Cornwall, Ont.	Foreman Carpenter and Diver.	— July '67	3 00 "	— Oct. '25	— July '67
O'Keefe, Owen, Cornwall, Ont.	Lock Laborer	— Aug. '57	1 25 "	— July '25	— Aug. '57
Robinson, Thomas, Cornwall, Ont.	Lock Master	— April '73	1 25 "	— '52	— April '73
Smith, John, Cornwall, Ont.	Lock Laborer	— April '77	1 25 "	— '45	— April '77
Sheals, Timothy, Dickinson's Landing.	do	— April '69	1 25 "	— Aug. '43	— April '69
Tackaberry, William, Cornwall, Ont.	Lock Master	— Aug. '49	*a*2 00 "	30 Oct. '28	1 Aug. '49
Cass, Edward, Dickinson's Landing.	do	— Dec. '48	*a*1 25 "	— '24	— Dec. '48
Gillespie, Daniel, Cornwall, Ont.	do	1 July '84	*a*1 25 "	— Oct. '29	— May '50

Williamsburgh Canals.

			per diem.		
Casselman, William John, Morrisburg, Ont.	Lock Master	1 Jan. '73	1 25 "	26 May '30	1 May '73
Toye, Robert, Morrisburg, Ont.	do	— Sept. '68	1 25 "	6 May '23	— Sept. '68
Farley, Christopher Joseph, Cardinal, Ont.	do	1 July '72	1 25 "	17 Apr. '47	1 July '72
Cutler, Amelia, Morrisburg, Ont.	Lock Laborer	23 Aug. '71	1 25 "	5 July '29	23 Aug. '71
Mullin, Thomas, Morrisburg, Ont.	do	1 May '73	1 25 "	10 Aug. '49	1 May '73
Johnston, James, Morrisburg, Ont.	do	1 July '79	1 25 "	12 Nov. '34	1 July '79

†Officially appointed in November.
a Over 35 years service.

DEPARTMENT OF RAILWAYS AND CANALS.—OUTSIDE SERVICE.

Williamsburgh Canals.—Concluded.

Name and P. O. Address.	Present Rank.	Date.	Present Salary.	Date of Birth.	Date of First Appointment.
			$ cts. per diem.		
Black, John, Iroquois, Ont.	Lock Laborer	20 Dec. '79	1 25 "	3 May '37	20 Dec. '79
Beare, Alexander, Cardinal, Ont.	do	15 Oct. '72	1 25 "	24 May '37	15 Oct. '72
Flynn, James, jun., Cardinal, Ont.	do	26 May '83	1 25 "	7 May '48	26 May 83
Armstrong, Robert, Cardinal, Ont.	Foreman	3 Oct. '78	1 75 "	22 Dec. '36	5 Aug '71

Trent Canal Works.

			per ann.		
Rogers, Richard Birdsall	Ingineer's Supt	1 July '84	600 00	— Jan. '57	1 July '84
Giroux, George Henry	Clerk of Works	1 July '82	300 00	— Feb. '67	1 July '82
Bottum, Elizah, Bobcaygeon, Ont.	Lock Master	16 July '85	300 00	— Jan. '53	16 July '85
McArthur, William, Fenelon Falls, Ont.	do	1 May '88	250 00	— Sept. '43	1 May '88
Young, William, Burley Falls, Ont.	do	1 May '88	250 00	—— '25	1 May '88
Young Matthew, Lovesick, Ont.	do	1 May ,88	250 00	—— '25	1 May '88
Brownscomb, William, Peterboro'.	do	— Aug. '75	250 00	— Jan. '30	— Aug. '75
Coughlan, Thimothy, jr., Hastings, Ont.	do	1 Mar. '89	200 00	— Oct. '54	1 Mar. '75
Hall, William H, Hall's Bridge.	do	1 May '79	150 00	— July '34	1 May '79

St. Peter's Canal, N.S.

Kavanagh, Wallace Morgan, St. Peter's Canal, Cape Breton	Lock Master	3 June '70	540 00 per annum	22 Oct. '37	3 June '70

Official Referees.

Cowan, James, Galt, Ont.	Official Referee	24 May '69	1,000 00	3 Nov. '03	24 May '69
Compton, William, Halifax, N.S.	do	16 Nov. '78	1,000 00	12 Feb. '26	24 May '69
Simard, Joseph, Montreal, P. Q.	do	13 Dec. '79	1,000 00	12 Feb. '28	13 Dec. '79
Muma, Henry, Drumbo, Ont.	do	1 Oct. '83	1,000 00	2 Oct. '25	2 Sept. '73

DEPARTMENT OF RAILWAYS AND CANALS.—OUTSIDE SERVICE.

Canal Tolls.

Name and P. O. Address.	Present Rank.	Date.	Present Salary.	Date of Birth.	Date of First Appointment.
			$ cts.		
Arahill, John, Montreal.	Clerk	1 July '85	800 00	1 June '28	3 May '79
Barrett, John, St. Anne, P.Q.	Collector	1 July '88	1,000 00	22 June '18	19 Apr. '49
Battle, Timothy, Ottawa.	Asst. Collector	1 June '83	800 00	23 Dec. '40	28 May '73
Burrows, William, Kingston.	Collector	29 June '82	600 00	22 Mar. '29	14 Aug. '79
Bussières, François Xavier, Montreal.	Clerk	1 May '86	900 00	9 Oct. '49	7 Mar. '76
Clark, Wm. Beverley, Port Dalhousie.	Collector	1 July '89	1,100 00	2 Mar. '56	1 May '82
Collier, Henry Haight, St. Catharines.	do	1 July '77	200 00	28 Nov. '18	1 July '77
Coulter, Robert, Port Robinson.	do	2 Mar. '78	720 00	30 Apr. '24	2 Mar. '78
Crevier, William, St. Anne, P.Q.	Asst. Collector	1 Dec. '86	500 00	14 May '40	17 Aug. '81
Danis, Antoine Dosithée, Valleyfield, P.Q.	Collector	1 Oct. '79	850 00	5 Feb. '39	1 Oct. '79
Dean, Joseph, Kingston Mills, Ont.	do	1 July '85	400 00	16 Dec. '37	5 Apr. '59
Deschamps, Jean Baptiste, Lachine.	Clerk	1 July '85	700 00	2 Dec. '50	8 May '79
Durocher, Charles, Chambly, P.Q.	Asst. Collector	1 Jan. '87	500 00	1 Jan. '41	1 Jan. '87
Fahey Edward, Kingston, Ont.	Clerk	28 June '83	500 00	13 July '41	30 Dec. '75
Farley, James Frederick, Ottawa.	Collector	1 July '84	1,200 00	17 Aug. '32	8 Oct. '79
Fournier, Joseph Alfred, St. John's, P.Q.	Asst. Collector	1 July '84	500 00	21 Dec. '30	1 May '73
Flanagan, Robert, Cornwall, Ont.	Collector	7 May '90	1,000 00	12 June '44	7 May '90
Galbraith, Thomas Jefferson Port Maitland, Ont.	do	9 Sept. '65	500 00	5 Mar. '41	9 Sept. '65
Giroux, Alphonse Philarome Montreal.	Clerk	1 July '89	800 00	23 Feb. '47	14 Oct. '82
Harvey, Thos. Brunswick, Chippawa, Ont.	Collector	1 July '88	100 00	15 Nov. '34	26 May '81
Haun, James Robert, Port Colborne, Ont.	Clerk	1 July '87	550 00	7 Dec. '41	1 Nov. '83
Kavanagh Wallis Morgan, St. Peters, N.S.	Collector	1 July '85	200 00	22 Oct. '42	1 July '85
Leggett, John Edward, Port Colborne, Ont.	Clerk	1 July '82	800 00	18 Oct. '46	10 May '70
Martel, Michel Dosithée Stanislas, Chambly, P.Q.	Collector	5 Mar. '88	1,000 00	11 Jan. '38	5 Mar. '88
Mathieu, P., St. Ours Lock, P.Q.	do	1 Apr. '90	500 00	1 May '47	1 Apr. '90
Mulhern, Michael Matthew, Cornwall, Ont.	Clerk	1 Sept. '81	100 00	9 Feb. '55	7 Aug. '76
Murphy, Daniel, Carillon, P.Q.	Collector	27 May '90	800 00	— June '46	1 July '72
McFarland, Duncan Elliott, Port Colborne, Ont.	do	1 Mar. '78	1,400 00	1 Jan. '31	1 Sept. '75
McMillan, Robert Pringle, Cardinal, Ont.	Clerk	1 July '85	400 00	12 Mar. '43	14 June '64
McNally, Thomas, Montreal.	do	1 July '83	1,200 00	4 May '34	—— '55

DEPARTMENT OF RAILWAYS AND CANALS.—OUTSIDE SERVICE.

Canal Tolls—Concluded.

Name and P. O. Address.	Present Rank.	Date.	Present Salary.	Date of Birth.	Date of First Appointment.
			$ cts.		
O'Neil, John..... Montreal.	Collector.....	1 July '87	2,000 00	3 Sept. '35	1 Apr. '58
O'Callaghan, Thomas..... Cornwall, Ont.	Asst. Collector.....	27 May '90	600 00	9 Mar. '53	1 July '88
Paré, Louis..... Lachine, P.Q.	do	2 June '82	1,000 00	7 Feb. '23	2 June '82
Pelletier, Pierre..... Montreal.	Clerk.....	1 July '89	700 00	20 June '36	5 July '86
Pirritte, John..... Port Dalhousie, Ont.	Asst. Collector.....	1 July '84	800 00	14 June '33	6 May '78
Pridham, Alexander..... Grenville, P.Q.	Collector.....	1 July '88	1,000 00	27 Feb. '39	1 May '79
Quesnel, Jules..... St. John's, P.Q.	do	1 July '88	900 00	24 Jan. '33	1 Apr. '79
Ramsdin, John A..... Port Colborne, Ont.	Clerk.....	27 May '90	500 00	26 Apr. '46	18 Oct. '89
Reid, George..... Cardinal, Ont.	Collector.....	18 Oct. '89	750 00	25 May '68	27 May '90
Richey, Wm. Metcalfe..... Smith's Falls, Ont.	do	1 Sept. '86	300 00	8 Apr. '31	1 July '72
Saint Louis, Joseph..... Montreal.	Clerk.....	1 July '88	900 00	3 Feb. '55	28 Apr. '79
Tipton, Thomas Lewis M.... Dunnville, Ont.	Collector.....	1 Nov. '62	750 00	28 July '28	1 Nov. '62
Witton, Henry Buckingham. Hamilton, Ont.	Inspector.....	1 July '87	1,800 00	21 Oct. '31	1 Dec. '79

DEPARTMENT OF INDIAN AFFAIRS—INSIDE SERVICE.

Name.	Present Rank.	Date.	Present Salary.	Date of Birth.	Date of First Appointment.
			$ cts.		
Vankoughnet, Lawrence....	Deputy Supt. General of Indian Affairs.	8 July '80	3,200 00	7 Oct. '36	13 Feb. '61
Sinclair, Robert.....	Chief Clerk and Accountant.	14 July '81	2,400 00	15 Feb. '29	15 April '59
Austin, William Augustus, D.L.S.	Chief Surveyor and Draughtsman.	7 June '83	1,800 00	11 Mar. '29	7 June '83
Dingman, Absalom.....	Inspector of Agencies and Reserves.	22 July '82	1,750 00	13 July '27	22 July '82
McNeill, Allan Napier.....	1st Class Clerk.....	1 July '86	1,650 00	20 Nov. '46	1 July '74
McLean, John Douglas.....	do	20 Sept. '87	1,550 00	13 May '55	1 Oct. '76
Smith, Frederick William...	do	4 Nov. '89	1,400 00	8 Oct. '48	— Oct. '76
Scott, Duncan Campbell.....	do	4 Nov. '89	1,400 00	2 Aug. '62	8 Oct. '80
DeBoucherville, Jovite Ver..	2nd Class Clerk.....	1 April '74	1,400 00	8 Sept. '29	— May '65
Kirkpatrick, Thomas Fred. S.	do	1 Jan. '81	1,400 00	28 Mar. '37	6 Aug. '73
Dalton, Robert Gladstone....	do	1 July '83	1,400 00	25 Oct. '48	— July '71
Benson, Martin.....	do	1 Dec. '84	1,400 00	15 June '45	22 April '76
Stewart, Samuel.....	do	1 Dec. '84	1,400 00	6 Jan. '52	1 July '72
McGirr, John.....	do	1 July '85	1,350 00	31 July '46	1 July '72
Ross, Henry Clarkson.....	do	1 July '86	1,250 00	12 Jan. '62	10 Jan. '83
Bray, Samuel.....	do	1 July '87	1,250 00	5 Nov. '46	14 June '84
Orr, William Andrew.....	do	1 July '87	1,250 00	25 April '55	24 Nov. '83
McKenna, J. A. J.....	do	1 July '88	1,200 00	1 Jan. '62	1 July '87
Rochester, Edwin.....	do	5 June '90	1,100 00	— Sept. '56	5 June '90
Brook, Henry John.....	3rd Class Clerk.....	3 April '82	1,000 00	21 Nov. '36	1 Jan. '71
Deliale, Joseph.....	do	23 June '80	1,000 00	15 Feb. '60	23 June '80
Maingy, Helenus Gilbert McL.	do	1 July '79	950 00	22 Aug. '40	1 July '79
McKay, Hiram.....	do	1 Mar. '84	950 00	23 Dec. '55	9 July '80
Austen, John.....	do	30 June '85	950 00	5 April '47	30 June '85
Kemp, Alfred E.....	do	1 Feb. '84	900 00	25 Aug. '54	1 Feb. '84
Yeilding, Fanny.....	do	3 April '82	850 00	12 June '42	3 April '82
Shore, John Willoughby....	do	24 Mar. '84	800 00	2 Jan. '58	24 Mar. '84
Reiffenstein, Caroline.....	do	24 Nov. '83	800 00	23 April '46	24 Nov. '83
Dorval, Louis Adelmard.....	do	1 July '86	800 00	22 April '48	1 July '86
McMeekin, Lizzie D.....	do	1 Jan. '88	650 00	16 Jan. '63	1 Jan. '88
Wilson, Ida Helena.....	do	29 Jan. '87	600 00	12 Mar. '55	29 Jan. '87

DEPARTMENT OF INDIAN AFFAIRS.—INSIDE SERVICE.

Name and P. O. Address.	Present Rank.	Date.	Present Salary.	Date of Birth.	Date of First Appointment.
			$ cts.		
Matheson, George Marshall..	3rd Class Clerk.....	21 June '88	500 00	22 Sept. '67	25 Jan. '88
Osahgee, David W.....	do	15 Mar. '89	450 00	22 June '68	15 Mar. '89
Lyon, Edith H.....	do	31 May '90	450 00	27 Mar. '71	31 May '90
Maxwell, Mary D.....	do	31 May '90	400 00	21 Apr. '66	31 May '90
Ogilvy, Helen G.....	do	30 June '90	450 00	29 Apr. '68	30 June '90
Taylor, Annie C.....	do	30 June '90	400 00	21 Jan. '58	30 June '90
*Chisholm, Arthur.....	Minister's Private Secretary.	— June '89	600 00	.....	.....
†Sedgewick, Robert, Q.C., B.A.	Solicitor.....	27 Feb. '88	400 00	10 May '48	25 Feb. '88
Starmer, Thomas.....	Housekeeper	1 July '83	500 00	2 Jan. '22	1 July '83
Slocombe, James.....	Messenger	1 Nov. '83	480 00	1 Mar. '23	1 Nov. '83

DEPARTMENT OF INDIAN AFFAIRS.—OUTSIDE SERVICE.

Gilkison, Jasper Tough..... Brantford, Ont.	Supt. and Commissioner	24 Mar. '62	1,610 00	13 Mar. '14	24 Mar. '62
Smith, Alexander George... Brantford, Ont.	Clerk.....	23 May '87	900 00	— Mar. '49	23 May '87
Gordon, Thomas ..... Strathroy, Ont.	Indian Agent.....	30 Oct. '76	600 00	23 Apr. '26	30 Oct. '76
Jones, Peter E..... Hagarsville, Ont.	do	27 Dec. '87	600 00	.....	27 Dec. '87
Beattie, John ..... Highgate, Ont.	do	16 May '79	500 00	15 April '41	16 May '79
Walton, Thomas Smith..... Parry Sound, Ont.	do	1 Apr. '84	900 00	12 Feb. '38	1 Apr. '84
Abbott, William Van..... Sault Ste. Marie, Ont.	do	3 Mar. '73	825 00	25 May '31	— Mar. '73
Phipps, James Charles..... Manitowaning, Ont.	do	1 Apr. '73	1,200 00	14 Jan. '26	1 Apr. '73
Ironside, Alexander McGregor Manitowaning, Ont.	Clerk.....	8 Sept. '63	720 00	18 Apr. '38	8 Sept. '63
Cowan, Alexander Buchanan Gananoque, Ont.	Indian Land Agent....	13 Jan. '73	250 00	15 May '35	13 Jan. '73
Ross, Benjamin Walker..... Cockburn Island, Ont.	do	1 Aug. '79	$400 and commiss'n	2 May '38	1 Aug. '79
Donnelly, John Patrick ..... Port Arthur, Ont.	Indian Agent	23 Jan. '83	800 00	26 Mar. '33	23 Jan. '83
Hill, Matthew..... .... Shannonville, Ont.	do	8 Oct. '72	500 00	25 May '40	8 Oct. '72
Thackeray, John..... Roseneath, Ont.	do	31 Jan. '83	500 00	13 Jan. '35	31 Jan. '83
Stephenson, James Richard.. Georgina, Ont.	do	31 Jan. '83	500 00	12 July '34	31 Jan. '83
Harris, Edwin..... Gore's Landing, Ont.	do	31 Jan. '83	500 00	19 Oct. '45	31 Jan. '83
McPhee, Duncan Joshua.... Upter Grove, Ont.	do	25 Oct. '84	500 00	28 Sept. '57	25 Oct. '84

* Is also a 3rd Class Clerk in the Department of the Interior.

† Also Deputy Minister of Justice.

DEPARTMENT OF INDIAN AFFAIRS.—OUTSIDE SERVICE.

Name and P. O. Address.	Present Rank.	Date.	Present Salary.	Date of Birth.	Date of First Appointment.
			$ cts.		
McKelvey, Alexander..... Wallaceburg, Ont.	Indian Agent	18 Aug. '83	500 00	21 Mar. '28	18 Aug. '83
English, Adam..... Sarnia, Ont.	do	18 Aug. '83	500 00	29 Aug. '30	18 Aug. '83
Jermyn, John Webb..... Cape Croker, Ont.	do	16 Mar. '85	500 00	17 July '45	16 Mar. '85
McDermott, George Burton.. Scugog, Ont.	do	31 July '83	150 00	8 May '58	31 July '83
Stephen, Rich'd Milne, M.D. Manitowaning, Ont.	Physician.....	1 June '82	1,000 00	13 Oct. '55	1 June '82
Watson, Ebenezer..... Sarnia, Ont.	Indian Land Agent....	3 Aug. '77	Commission.	29 Oct. '16	3 Aug. '77
McIntyre, John ..... Savanne, Ont.	Indian Agent	25 Nov. '80	900 00	8 Aug. '18	25 Nov. '80
Thompson, Jos. Livingstone. Brockville, Ont.	Guardian of Islands....	14 June '75	25 00	12 Mar. '20	14 June '75
Pile, Thomas Gibbes..... Deseronto, Ont.	Land Agent.....	22 Nov. '77	Commission.	29 Sept. '14	22 Nov. '81
Bennett, Edmund..... Castile, Ont.	Indian Agent.....	11 Mar. '87	60 00	.....	11 Mar. '87
Day, John Frederick..... Thessalon, Ont.	Land Agent.....	18 June '77	Commission.	10 Mar. '28	18 June '77
Root, Albert..... Rockport, Ont.	Guardian of Islands....	14 June '75	25 00	— Jan. '37	14 June '75
Wallace, John..... Rockport, Ont.	do	14 June '75	25 00	24 May '10	14 June '75
Thompson, Henry Horace... Penetanguishene, Ont.	Indian Agent.....	31 Jan. '83	500 00	10 June '26	31 Jan. '83
Simpson, William..... Wiarton, Ont.	Land Agent.....	24 July '84	Commission.	3 June '22	24 July '84
Allen, James..... Chippewa Hill.	Indian Agent.....	7 Nov. '87	500 00	30 June '27	7 Nov. '87
Brosseau, Alexander..... Caughnawaga, P.Q.	do	11 Sept. '84	400 00	15 Mar. '38	11 Sept. '84
Martin, James..... Maniwaki, P.Q.	do	6 Feb. '85	600 00	17 Sept. '45	6 Feb. '85
Otis, Ladislas Eucher..... Point Bleu, P.Q.	do	13 Jan. '73	400 00	17 May '37	13 Jan. '73
Boucher, Louis Fortunat.... Betsiamits, P.Q.	Indian Superintendent.	27 Sept. '79	400 00	23 Feb. '41	27 Sept. '79
Robillard, P. E..... Pierreville, P.Q.	Indian Agent.....	21 Mar. '89	200 00	.....	21 Mar. '89
Bastien, Antoine..... Lorette, P.Q.	Indian Superintendent.	1 July '86	200 00	11 July '57	1 July '86
LeBel, Narcisse..... Rivière du Loup, P.Q.	do ..	1 July '88	150 00 and comm.	.....	1 July '88
Giroux, Guillaume..... Lorette, P.Q.	Missionary	31 Dec. '80	225 96	25 May '45	31 Dec. '80
Gagné, Rev. Jacob..... Maria, P.Q.	Indian Agent.....	28 Feb. '81	50 00	3 July '44	28 Feb. '81
Poirier, Simon..... Bonaventure, P.Q.	do	8 May '88	200 00	.....	8 May '88
Muir, David Holmes..... Truro, N.S.	do	18 Mar. '80	50 00	18 Oct. '47	18 Mar. '80
Gass, James ..... Shubenacadie, N.S.	do	18 Mar. '80	50 00	20 Mar. '23	18 Mar. '80
Beckwith, Charles Eugène... Kentville, N.S.	do	1 July '88	50 00	2 July '48	1 July '88
Grant, Rev. Roderick..... Grand Narrows, N.S.	do	25 Oct. '81	50 00	14 Oct. '46	25 Oct. '81
McDonald, Rev. Roderick... Pictou, N.S.	do	25 Oct. '81	100 00	7 Sept. '47	25 Oct. '81

DEPARTMENT OF INDIAN AFFAIRS.—OUTSIDE SERVICE.

Name and P. O. Address.	Present Rank.	Date	Present Salary.	Date of Birth.	Date of First Appointment.
			$ cts.		
Cameron, Rev. Angus..... Christmas Island, N.S.	Indian Agent.....	6 Oct. '88	100 00	18 Dec. '43	6 Oct. '88
McIsaac, Rev. Donald..... Glendale, N.S.	do	23 May '78	100 00	— July '32	23 May '78
McKenzie, Rev. M..... Bourgeois River.	do	21 Nov. '89	100 00	28 July '46	23 May '78
Wells, George..... Annapolis, N.S.	do	14 Sept. '82	50 00	22 June '25	14 Sept. '82
McDormand, Freeman..... Bear River, N.S.	do	14 Sept. '82	50 00	25 Apr. '29	14 Sept. '82
Desmond, A. P..... Enfield, N.S	do	16 Mar. '85	33 33	4 Apr. '47	16 Mar. '85
Butler, Rev. Thomas..... Caledonia, N.S.	do	23 May '78	75 00	.....	23 May '78
Baggs, G. W..... Parrsboro' N.S.	do	26 Oct. '89	50 00	18 Aug. '40	26 Oct. '89
Smith, George R..... Yarmouth, N.S.	do	19 Jan. '88	50 00	.....	19 Jan. '88
Chisholm, William Colin.... Heatherton, N.S.	do	10 Sept. '86	100 00	2 Dec. '56	10 Sept. '86
Ferguson, Edward T..... Barrington Head, N.S.	do	26 June '89	50 00	.....	26 June '89
Sargeant, Charles..... Chatham, N.B.	Indian Superintendent.	13 Jan. '72	400 00	8 Oct. '32	13 Jan. '72
Farrell, James..... Fredericton, N.B.	Indian Agent.....	25 April '84	300 00	5 Feb. '35	25 April '84
Arsenault, John Oliver..... Egmont Bay, P.E.I.	do	12 Sept. '78	200 00	24 Sept. '36	12 Sept. '78
Reed, Hayter..... Regina, N.W.T.	Commissioner for Manitoba and North-West Territories.	3 Aug. '88	3,200 00	26 May '49	1 Mar. '81
Forget Amédée E..... Regina, N.W.T.	Assist. Com'r for Manitoba and N.W.T.	3 Aug. '88	2,400 00	.....	7 Oct. '76
McColl, Ebenezer..... Winnipeg, Man.	Inspector of Agencies...	1 Sept. '77	2,200 00	13 Aug. '35	1 Sept. '77
Wadsworth, Thomas Page... Regina, N.W.T.	Inspector of Farms and Agencies.	27 July '79	2,200 00	17 June '42	1 Sept. '79
McGibbon, Alexander..... Regina, N.W.T.	do ..	3 May '86	2,200 00	15 Feb. '29	3 May '86
Lévêque, Luc Joseph Arthur. Winnipeg, Man.	Clerk.....	5 July '77	1,300 00	27 Nov. '46	5 July '77
Muckle, Alexander Montgomery..... Clandeboye, Man.	Indian Agent.....	23 April '81	900 00	3 Dec. '44	23 April '81
Ogletree, Francis..... Portage la Prairie, Man.	do	11 Jan. '77	1,050 00	4 April '26	11 Jan. '77
Martineau, Herman ..... Manitoba House, Man.	do	— July '76	1,000 00	18 Aug. '45	— July '76
Pither, Robt. John Nicholson Lake of the Woods.	do	16 Mar. '71	1,000 00	29 Oct. '24	16 Mar. '71
McDonald, Allan..... Broadview, N.W.T.	do	7 May '77	400 00	19 May '32	7 May '77
Pocklington, William Boleyn Fort McLeod, N.W.T.	do	17 Oct. '81	1,200 00	28 Jan. '47	17 Oct. '81
Anderson, William..... Regina, N.W.T.	Clerk.....	21 Aug. '80	1,200 00	8 April '28	21 Aug. '80
McKay, Angus..... Narrows Lake, Man.	Indian Agent.....	7 Oct. '78	1,000 00	1 Nov. '36	7 Oct. '78
Hugonard, Rev. Joseph..... Qu'Appelle, N.W.T.	Principal of Industrial School.	25 Feb. '84	1,200 00	1 July '48	25 Feb. '84
McGirr, William..... Regina, N.W.T.	Clerk.....	14 June '83	1,600 00	17 Dec. '55	14 June '83

DEPARTMENT OF INDIAN AFFAIRS.—OUTSIDE SERVICE.

Name and P. O. Address.	Present Rank.	Date.	Present Salary.	Date of Birth.	Date of First Appointment.
			$ cts.		
Chastellaine, Nicholas..... Fort Francis, Ont.	Interpreter.....	—— '70	250 00	—— 1795	—— '70
Lash, John Beau..... Muscowpetung, Regina, N.W.T.	Indian Agent.....	9 Feb. '86	1,200 00	9 Nov. '47	9 Feb. '86
Macrae, James Ansdell..... Regina, N.W.T.	School Inspector.....	27 Oct. '87	1,200 00	.....	26 July '80
Grant, William Samuel..... Indian Head, N.W.T.	Indian Agent.....	1 July '86	1,200 00	8 May '45	1 July '86
Markle, John A..... Birtle, Man.	do	1 July '86	1,200 00	10 July '51	1 July '86
Williams, Peter Job..... Battleford, N.W.T.	do	1 July '86	1,200 00	12 April '41	1 July '86
Howrie, Peter..... Regina, N.W.T.	Interpreter.....	3 Dec. '86	900 00	—— '27	3 Dec. '86
Jean, George Emile..... Winnipeg. Man.	Clerk.....	10 Nov. '86	700 00	22 Sept. '65	10 Nov. '86
Mann, George Gwynn..... Fort Pitt, N.W.T.	Indian Agent.....	14 Dec. '86	1,200 00	— Nov. '43	14 Dec. '86
Paget, Frederick Henry..... Regina, N.W.T.	Clerk.....	5 June '85	1,200 00	9 Dec. '62	5 June '85
Jowett, John W..... Regina N.W.T.	do	30 Dec. '86	900 00	.....	30 Dec. '86
Campbell, James J..... Regina, N.W.T.	do	30 Dec. '86	1,000 00	.....	30 Dec. '86
Gompertz, A. W. L..... Regina N.W.T.	do	30 Dec. '86	900 00	.....	30 Dec. '86
Lake, Arthur E..... Regina, N.W.T.	do	30 Dec. '86	720 00	.....	30 Dec. '86
Carruthers, Henry A..... Regina, N.W.T.	do	30 Dec. '86	800 00	.....	30 Dec. '86
Eden, Robert G. R..... Regina, N.W.T.	do	25 June '85	900 00	7 Jan. '60	25 June '85
Springett, Arthur Richard... Fort Macleod, N.W.T.	Indian Agent.....	26 June '89	1,000 00	15 May '61	5 June '85
Keith, Hilton ..... Touchwood Hills, N.W.T.	do	16 Oct. '86	1,200 00	12 Sept. '56	16 Oct. '86
Campbell, John Joseph..... Moose Mountain, N.W.T.	do	9 June '86	1,200 00	9 Aug. '59	— May '85
Meason, Wm. Laing..... Williams Lake, N.W.T.	do	4 Aug. '83	1,200 00	28 Dec. '23	4 Aug. '83
Clarke, Rev. T..... Battleford, N.W.T.	Principal of Industrial School.	19 July '83	1,200 00	15 Feb. '59	19 July '83
Lucas, Samuel Brigham..... Peace Hills, N.W.T.	Indian Agent.....	1 Jan. '86	1,200 00	—— '44	9 Oct. '79
Mitchell, John A..... Regina, N.W.T.	Clerk.....	1 Jan. '86	1,200 00	15 Nov. '59	1 Jan. '86
Begg, Magnus..... Gleichen, N.W.T.	Indian Agent.....	21 Sept. '84	1,200 00	20 Oct. '53	21 Sept. '84
Reader, Joseph..... The Pas, N.W.T.	do	10 Dec. '83	1 000 00	3 Dec. '49	10 Dec. '83
Girard, François-Xavier, M.D. Fort McLeod, N.W.T.	Medical Officer.....	18 May '83	1,200 00	15 Dec. '41	18 May '83
Claude, Rev. Edmond..... Dunbow (*viâ* Calgary).	Principal of Industrial School, High River.	7 Mar. '87	1,200 00	25 Dec. '56	7 Mar. '87
Carney, John..... ..... Battleford, N.W.T.	Storeman.....	5 Mar. '87	730 00	22 June '31	5 Mar. '87
Ponton, Archibald Wm., D.L.S Regina, N.W.T.	Assistant Surveyor.....	18 Mar. '87	1,400 00	25 Jan. '59	18 Mar. '87
Nelson, John Charles, D.L.S. Regina, N.W.T.	Surveyor	14 June '83	2,190 00	16 Dec. '46	14 June '83
Ashby, John Burkill ..... Battleford, N.W.T.	Assistant Principal of Industrial School.	1 July '87	720 00	15 Jan. '50	1 July '87

DEPARTMENT OF INDIAN AFFAIRS.—OUTSIDE SERVICE.

Name and P. O. Address.	Present Rank.	Date.	Present Salary.	Date of Birth.	Date of First Appointment.
			$ cts.		
Finlayson, Joseph..... Carlton, N.W.T.	Indian Agent.....	27 Oct. '87	1,000 00	10 Apr. '30	27 Oct. '87
McIntosh, A. B..... Winnipeg, Man.	Clerk.....	5 June '85	1,100 00	30 Sept. '19	5 June '85
De Cazes, Chas..... Edmonton, N.W.T.	Indian Agent.....	27 Jan. '90	1,000 00	11 Nov. '45	27 Jan. '90
McCracken Jas..... Coutchiching, Ont.	do	19 Jan. '88	1,000 00	21 Jan. '34	18 Oct. '88
McKenzie, Robert Sutherland Stobart, N.W.T.	do	27 Oct. '87	1,000 00	22 May '44	27 Oct. '87
McNeill, A. J.....	Clerk	31 Jan. '88	800 00	.....	31 Jan. '88
Cornish, Francis Cole, M.D.. Calgary, N.W.T.	Indian Agent.....	1 Aug. '87	1,000 00	9 Dec. '62	1 Aug. '87
Orton, George Turner, M.D., M.R.C.S. (Eng.). Winnipeg, Man.	Medical Officer.....	10 Feb. '88	800 00	—— '37	10 Feb. '88
Reynolds, H. L..... Regina, N.W.T.	Clerk.....	12 Mar. '88	1,000 00	.....	12 Mar. '88
Betournay, J. A..... Regina, N.W.T.	School Inspector	22 Dec. '87	1,200 00	.....	22 Dec. '87
Vowell, A. W..... Victoria, B.C.	Indian Superintendent.	4 Nov. '89	3,000 00	17 Apr. '41	4 Nov. '89
Moffatt, Hamilton..... Victoria, B.C.	Clerk.....	1 July '74	1,500 00	12 June '32	1 July '74
McTiernan, Patrick..... New Westminster, B.C.	Indian Agent.....	5 Apr. '81	1,200 00	17 Mar. '30	5 Apr. '81
Lomas, William Henry..... Cowichan, B.C.	do	5 Apr. '81	1,200 00	25 Nov. '40	5 Apr. '81
Guillod, Henry..... Alberni, B.C.	do	18 Mar. '82	1,200 00	20 Aug. '38	18 Mar. '82
Pidcock, Richard Heber..... Fort Rupert, B.C.	do	14 June '86	1,200 00	24 June '40	14 June '86
Mackay, Joseph William.... Kamloops, B.C.	do	27 Oct. '83	1,800 00	31 Jan. '29	27 Oct. '83
Loring, R. E.....	do	11 July '89	1,100 00	9 July '85	11 July '89
Phillips, Michael..... Kootnay, B.C.	do	31 May '90	1,200 00	29 Sept. '40	31 May '90
Robertson, W. H..... Metlakahtla, B.C.	Instructor of Trades, Industrial School.	5 June '90	1,000 00	13 May '34	5 June '90

SENATE OF CANADA.

Name.	Present Rank.	Date.	Present Salary.	Date of Birth.	Date of First Appointment.
			$ cts.		
Langevin, Edouard Joseph, N.P.	Clerk of the Senate, Master in Chancery, Cashier and Accountant.	25 Jan. '83	3,400 00	1 Oct. '33	4 Jan. '65
Adamson, James.....	Clerk Assistant and Master in Chancery.	11 May '82	2,800 00	15 Oct. '26	15 Sept. '42
Creighton, James George A., B.A., B.C.L.	Law Clerk, Master in Chancery, Clerk of Committees and English Translator.	3 Mar. '82	2,500 00	12 June '50	3 Mar. '82
Lauder, Ven'able J.S., D.C.L	Chaplain.....	9 Nov. '83	400 00	21 Mar. '29	9 Nov. '83
Boucher, Antoine Alphonse..	2nd Clerk Assistant, Master in Chancery and Chief French Translator.	10 Mar. '84	2,200 00	6 Feb. '31	1 May '57
Stephen, Robert William....	1st English Clerk and Clerk of Engli h Journals.	14 Feb. '90	1,600 00	3 Aug. '39	—— '73
Soutter, Alexander Robert ..	2nd English Clerk and Clerk of Private Bills.	14 Feb. '90	1,500 00	11 July '46	1 Nov. '74
Young, Charles.....	3rd English Clerk and Clerk of Routine and Proceedings, etc.	14 Feb. '90	1,150 00	29 Jan. '52	—— '60
Garneau, Alfred.....	1st French Translator..	14 May '73	1,900 00	20 Dec. '36	27 June '61
LeMoine, J. de St Denis....	Sergt. at Arms and Clerk of French Journals.	8 June '86	1,600 00	13 July '50	18 May '69
Garneau, Alfred Léon.....	Asst. Clerk of French Journals.	.....	700 00	15 Jan. '66	.....
Gibbs, Charles Theophilus ..	Assistant Accountant..	10 Mar. '84	1,150 00	28 Jan. '47	10 Mar. '84
Adamson, Agar Stewart Allan Masterton.	Junior Clerk.....	14 Feb. '90	650 00	25 Dec. '65	.....
Kimber, Réné Edouard.....	Gentleman Usher of the Black Rod.	4 June '75	*1,350 00	24 Dec. '46	4 June '75
Myrand, Jean-Baptiste.....	Postmaster.....	20 Mar. '68	1,200 00	10 Oct. '29	7 Feb. '59
Dunne, Peter	Housekeeper	1 Sept. '74	†1,200 00	25 Mar. '24	16 April '56
Wheeler, Thomas.....	News Room Keeper....	1 Nov. '83	900 00	17 Dec. '24	6 Nov. '67
Rattey, Pierre.....	Doorkeeper.....	15 May '90	900 00	13 June '32	7 Feb. '59
Larose, Joseph	Speaker's Messenger...	21 April '87	800 00	19 Aug. '49	—— '65
Gilbert, Frederick.....	Keeper of the Wardrobe and Asst. Door-keeper.	10 Mar. '84	750 00	24 Aug. '26	—— '56
Dunne, John.....	Bank Messenger.....	10 Mar. '84	750 00	2 June '39	— Mar. '66
Gravelle, André.....	House Carpenter.....	9 April '77	700 00	30 Mar. '29	—— '66
Archambault, Odilon.....	Permanent Messenger..	5 May '82	600 00	26 Aug. '49	14 Oct. '62
Pelletier, Joseph H.....	do ..	10 Mar. '84	600 00	8 April '50	15 April '74
Ashe, Edward.....	do .	13 April '87	600 00	28 Dec. '50	13 April '87
Lambkin, William Leonard..	do ..	10 June '87	600 00	3 Aug. '68	10 Mar. '84
Paquette, Théodule.....	do ..	15 Feb. '90	600 00	26 Oct. '51	—— '79

* Residence, $650. † Residence, $400

DEPARTMENT OF THE HOUSE OF COMMONS.—INSIDE SERVICE.

Officers of the House of Commons.

Name.	Present Rank.	Date.	Present Salary.	Date of Birth.	Date of First Appointment.
			$ cts.		
Bourinot, John George, C.M.G D.C.L., LL.D.	Clerk of the House.....	1 Dec. '80	3,400 00	24 Oct. '37	— '68
Rouleau, François Fortunat..	Assistant Clerk.....	1 June '82	2,800 00	4 July '49	1 June '82
Macdonell, Donald William.	Sergeant-at-Arms.....	14 June '54	2,400 00	7 May '24	1 June '54
Smith, Lieut.-Col. Henry Robert.	Dep'ty Sergeant-at-Arms (1st Class Clerk.)	-- Jan. '72	1,850 00	30 Dec. '43	1 May '59

Chief Branch.

Taylor, Alexander George D.	Chief Clerk.....	1 Jan. '87	2,350 00	10 Nov. '30	— '49
Chapleau, Joseph Raoul E...	do	1 Jan. '87	2,350 00	28 Apr. '44	— '69
Bowles, William Cochrane...	do	1 Jan. '88	2,300 00	23 Sept. '41	23 Feb. '55
MacGillivray, Farquhar.....	do	1 July '85	2,200 00	4 Jan. '33	— June '54
Rivet, Pierre.....	1st Class Clerk	1 July '85	1,800 00	30 Apr. '32	— '50
Taylor, Isaac Boulton.....	do	1 July '85	1,500 00	20 Feb. '30	1 Jan. '79
Dalton, James.....	do	1 July '88	1,500 00	— June '40	— '75
Ouimet, Trefflé.....	2nd Class Clerk.....	1 July '88	1,350 00	26 Mar. '47	— '81
Polkinghorne, John A.....	do	1 July '88	1,150 00	20 Apr. '44	— '71
Hartney, Edward Patrick...	1st Class Clerk	1 July '88	1,650 00	6 Mar. '51	11 Apr. '72
Todd, Walter.....	do	1 July '90	1,400 00	6 Oct. '56	1 July '74
Moffat, Robert McGowan D..	2nd Class Clerk.....	1 July '85	1,400 00	22 Apr. '40	— Nov. '70
Panet, Louis Charles	do	24 Apr. '86	1,300 00	25 Mar. '62	9 Nov. '79
Tassé, Elie.....	3rd Class Clerk.....	1 Jan. '89	600 00	23 Nov. '51	— '79
Duvernay, Ludger Denis...	do	1 July '85	1,000 00	23 Aug. '36	1 July '84
King, Robert Powney.....	do	1 Jan. '86	800 00	24 Apr. '67	1 Jan. '86
McLeod, John Hugh..	do	1 July '90	900 00	15 Sept. '44	13 Feb. '79

Law and Translation Branch.

McCord, Frederick Augustus.	Chief Clerk.....	23 Mar. '87	1,950 00	29 Aug. '56	10 Mar. '84
Coursolles, Toussaint Gédéon.	do	1 July '85	2,400 00	1 Oct. '32	— June '57
Hayes, Finn Barr.....	do	1 July '85	2,200 00	7 Nov. '30	26 Feb. '58
Genand, Joseph Auguste	1st Class Clerk	1 July '85	1,750 00	19 Dec. '39	— Aug. '65
Fréchette, Léonard Achille..	do	1 July '85	1,750 00	3 Oct. '47	— Mar. '74

HOUSE OF COMMONS.—INSIDE SERVICE.

Law and Translation Branch—Concluded.

Name.	Present Rank.	Date.	Present Salary.	Date of Birth.	Date of First Appointment.
			$ cts.		
Laframboise, Louis	1st Class Clerk	1 July '85	1,650 00	10 July '48	1 Oct. '76
Desaulniers, Joseph M. A. D.	do	1 July '85	1,650 00	21 Aug. '53	1 Jan. '81
Demers, François-Xavier	2nd Class Clerk	1 July '85	1,400 00	28 Feb. '46	— '84
Perrin, Emery	do	1 July '85	1,350 00	13 Dec. '43	— '79
Quéry, Elie	do	1 July '85	1,350 00	12 Oct. '49	— Feb. '74
Wicksteed, Rich. John, LL.D.	do	1 July '85	1,400 00	3 Oct. '42	— April '72

Miscellaneous Branch.

Hartney, Henry	Accountant	31 Mar. '74	2,800 00	10 Aug. '22	— Nov. '38
Brewer, Robert	1st Class Clerk	1 July '88	1,650 00	8 July '48	— Mar. '74
Romaine, Robert	do	1 July '85	1,800 00	21 July '20	1 Feb. '79
Clarke, Charles Edward	2nd Class Clerk	1 July '88	1,150 00	28 Sept. '49	1 Dec. '84
Cairns, William	3rd Class Clerk	1 July '87	750 00	9 Apr. '49	8 Feb. '77
Dubé, Wilfred	do	20 July '85	750 00	18 May '68	— '82
Macdonell, Harry Percy	do	8 Apr. '86	900 00	14 June '61	1 May '80
Robidoux, Narcisse	do	1 July '85	950 00	— '55	— '80
Stansfeld, Joshua	1st Class Clerk	1 July '88	1,550 00	19 July '49	— '69
Pelletier, Alphonse Edouard	3rd Class Clerk	1 July '85	1,000 00	16 June '59	— '78
Lemieux, François-Xavier L.	do	1 July '85	750 00	12 June '52	— Feb. '79

The Sergeant-at-Arms Department.

Messengers, Etc.

Dubé, Lucien	Chief Messenger and Housekeeper.	— Mar. '74	1,300 00	30 Sept. '42	— Mar. '74
Turgeon, Narcisse	Assistant Messenger and Housekeeper.	1 July '82	1,000 00	31 Mar. '45	— '59
Storr, Edward	Curator of Reading Room	— '76	800 00	29 June '19	2 Sept. '52
Smith, George	Bank Messenger	1 July '86	650 00	11 Nov. '43	21 Sept. '67
Laflamme, Magloire	Messenger	— '55	700 00	27 Sept. '18	23 Feb. '55
Asselin, Joseph Emile	do	— May '68	700 00	3 May '54	— May '68
Lizotte, Agappit	do	— Oct. '76	600 00	— '27	— Oct. '76
Craig, Robert	do	1 April '87	600 00	1 May '29	— Feb. '76

HOUSE OF COMMONS.—INSIDE SERVICE.

The Sergeant-at-Arms Department—Concluded.

Messengers, &c.

Name.	Present Rank.	Date.	Present Salary.	Date of Birth.	Date of First Appointment.
			$ cts.		
Boudreault, George André...	The Clerk's Messenger.	1 May '81	700 00	23 Dec. '62	— Mar. '73
Hugg, Claire.....	Messenger	20 July '85	600 00	22 Apr. '59	— Apr. '72
Lafranchise, L.....	do	1 July '87	600 00	2 July '25	— Feb. '63
Sinclair, James.....	Carpenter.....	—— '60	700 00	3 Mar. '29	—— '60
Holder, George.....	Night Watchman	1 July '86	600 00	1 Aug. '39	— Feb. '79
Dolan, M.....	do	1 Apr. '87	600 00	— Oct. '30	— Feb. '79
Harris, Richardson	Door Keeper.....	—— '76	500 00	16 Jan. '20	10 Feb. '75
Department of the Printing of Parliament.					
Hartney, Henry.....	Clerk Joint Print. Com.	—— '59	300 00	.....	— Nov. '38
Brewer, Robert.....	Voucher Clerk.....	— May '82	200 00	.....	— Mar. '74
Romaine, Robert.....	Supt. of the Printing of Sessional Papers of Parliament.....	1 July '85	300 00	.....	1 Feb. '79
Clarke, Charles Edward.....	Assistant Proof Reader.	1 July '85	200 00	.....	1 Dec. '84
Botterell, Edward.....	Distributor of Printed Documents.....	—— '69	1,800 00	11 May '34	—— '56
Boulet, Napoleon.....	1st Asst. Distributor...	—— '69	1,200 00	27 Oct. '47	—— '63
Botterell, Henry Alfred.....	2nd Asst. Distributor..	1 July '85	1,000 00	23 Feb. '59	—— '79
Wiltshire, John.....	Permanent Messenger..	—— '85	800 00	12 Sept. '47	—— '84
THE LIBRARY OF PARLIAMENT.					
* DeCelles, Alfred Duclos....	General Librarian.....	6 Aug. '85	3,000 00	15 Aug. '43	12 Feb. '80
Griffin, Martin Joseph	Parliamentary Librarian	6 Aug. '85	3,000 00	7 Aug. '47	6 Aug. '85
Todd, Alfred Hamlyn.....	1st Class Clerk	1 July '85	1,800 00	25 Oct. '51	1 Apr. '69
Sylvain, Louis Phillipe.....	do	27 Nov. '89	1,400 00	2 Oct. '45	1 May '78
MacCormac, Michael Connolly	2nd Class Clerk.....	27 Nov. '85	1,300 00	29 Sept. '55	14 Mar. '83
Thayne, E. Stewart.....	do	27 Nov. '89	1,100 00	6 May '36	14 Nov. '79
Smith, John	3rd Class Clerk.....	27 Nov. '85	1,000 00	20 Jan. '42	2 Mar. '85
Gordon, Francis Arthur.....	do	27 Nov. '85	600 00	4 Feb. '67	27 Nov. '85
Martin, Charles Alphonse...	do	27 Nov. '89	400 00	9 Nov. '56	27 Nov. '89

* Is also a Civil Service Examiner.

HOUSE OF COMMONS.—OUTSIDE SERVICE.

THE LIBRARY OF PARLIAMENT—Concluded.

Name.	Present Rank.	Date.	Present Salary.	Date of Birth.	Date of First Appointment.
			$ cts.		
Casault, Louis Joseph.....	Chief Messenger and Caretaker.	1 Feb. '72	900 00	9 May '38	1 Feb. '56
Dunlop, James Henderson..	Messenger.....	1 Feb. '77	700 00	13 May '45	1 Feb. '72
Lynton, Thomas Charles William.....	do	27 Nov. '85	500 00	26 Nov. '43	1 Jan. '85
Beaudry, J. Albert.....	do	1 July '87	390 00	14 Oct. '67	1 July '87

THE SUPREME COURT. *

Cassels, Robert, Q.C.....	Regist. of Supreme Court, Pub. and Editor Supreme Court Reports.	8 Feb. '75 O.C. 21 June 1844.....	2,600 00 600 00	27 April '43	8 Oct. '75
Duval, George.....	Chief Clerk and Reporter, Supreme Court.	20 Jan. '76	2,400 00	19 Dec. '43	— Mar. '74
Masters, Charles Harding....	Assistant Reporter.....	1 Oct. '86	1,300 00	26 Mar. '52	1 July '86
Lawson, James.....	3rd Class Clerk.....	1 April '81	950 00	22 Feb. '55	1 April '81
Ternent, D. W.....	do	23 May '82	750 00	8 June '27	—— '80
Curran, Francis.....	Usher and Messenger...	— Jan. '77	600 00	—— '28	— Jan. '77
Morel, François.....	2nd Messenger.....	27 Jan. '76	500 00	31 Aug. '49	17 Jan. '76
Lynch, Joseph.....	3rd Messenger.....	— July '82	490 00	13 Jan. '65	— July '82

THE EXCHEQUER COURT OF CANADA.*

Audette, Louis Arthur.....	Registrar.....	8 Nov. '87	2,000 00	14 Dec. '57	8 Nov. '87
Morse, Charles, L.L.B.....	2nd Class Clerk.....	1 July '88	1,150 00	24 Dec. '60	3 Mar. '88
McDonald, John.....	3rd Class Clerk.....	1 July '88	800 00	9 Jan. '54	1 July '88

* Under the supervision of the Minister of Justice.

H
fo

48

M
de

"
M
al
su
ur
c.

ar
in
de
in
sc
in
of
or
C
of
in
br
ne
c.

APPENDIX No. 1.

CHAPTER 17.

(Revised Statutes of Canada.)

An Act respecting the Civil Service of Canada. A.D. 1886.

(*As amended by* 51 *V.*, *c.* 12 *and* 52 *V.*, *c.* 12.)

HER Majesty, by and with the advice and consent of the Senate and House of Commons of Canada, enacts as follows:—

SHORT TITLE.

1. This Act may be cited as "*The Civil Service Act.*" 48-49 V., c. 46, s. 1. Short title.

INTERPRETATION.

2. In this Act unless the context otherwise requires,— Interpretation.

(*a.*) The expression "Head of a Department" means the Minister of the Crown for the time being presiding over such department; "Head of a Department."

(*b.*) The expression "Deputy," "Deputy Head," or "Deputy Head of the Department," means the Deputy of the Minister of the Crown presiding over such department, and also includes the "Auditor General," in all cases in which such meaning is not inconsistent with his powers and duties under "*The Consolidated Revenue and Audit Act.*" 48-49 V., c. 46, s. 2. "Deputy Head."

CONSTITUTION OF THE CIVIL SERVICE.

3. The Civil Service, for the purposes of this Act, includes and consists of all classes of employees, elsewhere than in the North-West Territories, in or under the several departments of the executive government of Canada and in the office of the Auditor General, included in the schedules A and B to this Act, appointed by the Governor in Council or other competent authority before the first day of July, one thousand eight hundred and eighty-two, or thereafter appointed in the manner provided by the Civil Service Act for the time being in force, and such officers and employees in the North-West Territories holding positions, which, if held in other parts of Canada, would bring them under the provisions of this Act, as the Governor in Council brings under the provisions hereof. 48-49 V., c. 46, s. 3. Of whom the Civil Service shall consist. As to North West Territories.

Two divisions.

4. The service shall be divided into two divisions:—

Inside division

The first or inside departmental division shall comprise employees of those classes mentioned in schedule A, employed on the several departmental staffs at Ottawa, and in the office of the Auditor General:

Outside division.

The second or outside departmental division shall comprise employees of those classes mentioned in schedule B, and who are employed otherwise than on the departmental staff at Ottawa. 48-49 V., c. 46, s. 4.

Regulations to be made by Order in Council.

5. The Governor in Council may, from time to time, make general rules and regulations, not inconsistent with the provisions of this Act, respecting the appointments and promotions of the officers in the Civil Service and all other matters pertaining thereto. 48-49 V., c. 46, s. 5.

Governor in Council to determine number of employees.

6. The Governor in Council shall, from time to time, determine the number of officers, chief clerks, clerks, messengers and other employees that are required for the working of the several departments in each division of the Civil Service, but the collective amount of the salaries of each department shall, in no case, exceed that provided for by vote of Parliament for that purpose:

If the actual number exceeds that allowed.

2. If the number of employees then attached to any department in either division thereof is greater than the number allowed to the department, as herein provided, the Governor in Council shall name the persons to fill the several offices; and the remainder shall be supernumerary clerks, without being eligible for increase of salary, of that class respectively in which they rank, and shall so remain until promoted in the manner herein provided or until severed from the service 48-49 V., c. 46, s. 6.

7. *Repealed* by 51 V., c. 12, s. 1.

BOARD OF EXAMINERS.

Board of examiners of candidates for the service: their appointment and duties.

8. A board of examiners shall, from time to time, be appointed by the Governor in Council, who, for the purposes of this Act, shall be known and are hereinafter referred to as "The Board," consisting of three members; and they shall examine all candidates for admission to the Civil Service, and give certificates of qualification to such persons as are found qualified, according to such regulations as are authorized by the Governor in Council for the guidance of the board: 48-49 V., c. 46, s. 8.

Salary of clerk.

2. The Governor in Council may appoint a person who shall be clerk to the board, at a salary not exceeding seven hundred dollars per annum:

And of members of board.

3. Each member of the board shall receive such salary, not exceeding four hundred dollars per annum, as is fixed by the Governor in Council. 52 V., c. 12, s. 1.

4. The members of the board, while engaged in their work, shall be paid such travelling expenses as are determined by the Governor in Council: **Travelling expenses.**

5. Such persons as are selected by the board to assist them in the conduct of examinations shall receive such sum, not exceeding five dollars a day, as is fixed by the Governor in Council: **Assistants.**

6. The meetings of the board shall be held at such times, and the proceedings thereof shall be governed by such rules and regulations as the Governor in Council, from time to time, determines: **Meetings.**

7. The board shall be supervised by the Secretary of State. 48-49 V., c. 46, s. 8. **Supervision of board.**

9. The board may [illegible] the assistance of persons who have had experience [illegible] education of the youth of Canada, and with such assistance shall hold, or cause to be held, periodical examinations for admission to the Civil Service, in the cities of Halifax, St. John, N.B., Charlottetown, Quebec, Montreal, Ottawa, Toronto, Hamilton, London, Winnipeg, Victoria and such other places as are determined by the Governor in Council; it shall not be necessary to hold such examinations in all the said places, but the times and places at which the examinations shall be held shall be determined, from time to time, by the Governor in Council; examinations shall, as far as possible, be in writing, and the cost thereof shall be defrayed out of moneys previously voted by Parliament for that purpose. 48-49 V., c. 46, s. 9. **Who may be appointed as assistants.** **Places and times of examinations.** **Expenses, how paid.**

2. Whenever the Board are satisfied that any irregularity or fraudulent practice has obtained at any examination held by them or by any person deputed by them to hold the same, they may summon before them by an instrument signed by the chairman or acting chairman of the Board, and may examine under oath or affirmation, any person who, in their opinion, is in a position to give evidence in relation to any such irregularity or fraudulent practice; and if the person so summoned neglects or refuses to appear, or having appeared, refuses to be examined upon oath or affirmation concerning the premises, or refuses to take an oath or affirmation, or having taken the oath or affirmation, refuses to answer such questions concerning the premises as are then put to him, without offering any just and lawful excuse for his refusal, the chairman or acting chairman of the Board shall be vested with all the powers conferred, in like cases, upon a justice of the peace by section thirty-two of "*The Summary Convictions Act*": **Inquiry as to irregularities at examinations.** **Penalty for refusing to appear, &c.**

3. Every oath or affirmation required for the purposes of such examination may be administered by any member of the Board: **Administration of oath.**

IMAGE EVALUATION
TEST TARGET (MT-3)

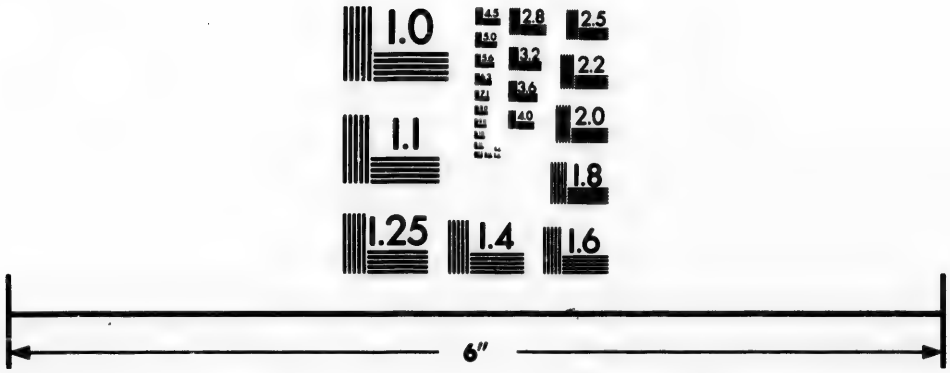

Photographic
Sciences
Corporation

23 WEST MAIN STREET
WEBSTER, N.Y. 14580
(716) 872-4503

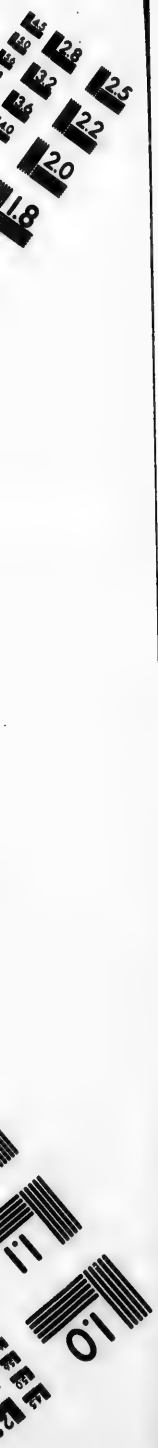
2.8
3.2
3.6
2.5
2.2
2.0
1.8
1.1
1.0

Name of person implicated to be removed from list.

4. If any person is proved by such inquiry to have been concerned in any fraudulent practice or to have been guilty of any breach of the regulations made in virtue of section thirty-one of this Act, the Board shall report the same to the Secretary of State, who may thereupon cause such person's name to be removed from the list of persons who are found qualified:

Penalty for personation.

5. Every person who, at any examination held under this Act, personates any candidate or employs, induces or allows any person to personate him, is guilty of an offence against this Act, and is liable, on summary conviction, to imprisonment for a term not exceeding six months, or to a fine not exceeding two hundred dollars, and, if he is employed in the Civil Service, to be dismissed therefrom:

Penalty for wrongfully receiving or furnishing examination papers.

6. Every person who surreptitiously procures from any printer or other person, and every person who, without authority, furnishes to any other person any examination question paper or any other paper relating to any such examination as aforesaid, is guilty of an offence against this Act, and liable, on summary conviction, to imprisonment, with or without hard labor, for a term not exceeding six months, or to a fine not exceeding two hundred dollars, and if he is employed in the Civil Service, to be dismissed therefrom; and no such person shall be allowed to present himself at any subsequent examination. 51 V., c. 12, s. 2.

APPOINTMENTS AND SALARIES IN THE SERVICE.

Conditions of appointment.

10. Except as herein otherwise provided,—

During pleasure and after examination.

(*a.*) All appointments to the Civil Service shall be during pleasure, and no person shall be appointed or promoted to any place below that of a Deputy Head, unless he has passed the requisite examination and served the probationary term hereinafter mentioned;

Limits as to age.

(*b.*) No person shall be appointed to any place in the first or inside departmental division of the Civil Service other than that of a Deputy Head, on probation or otherwise, whose age exceeds thirty-five years, or who has not attained, in case the appointment is to a lower grade than that of a third class clerk, the full age of fifteen years, or in other cases, the full age of eighteen years. 48-49 V., c. 46, s. 10.

Appointment of Deputy Heads to be during pleasure.

11. The Deputy Heads of departments shall be appointed by the Governor in Council, and shall hold office during pleasure; but whenever such pleasure is exercised in the direction of removing a Deputy Head from his office, a statement of the reasons for so doing shall be laid on the table of both Houses of Parliament within the first fifteen days of the next following session. 48-49 V., c. 46, s. 11.

Deputyheads.

2. There shall be a Deputy Head for each department; and no officer shall hereafter be raised to the rank of Deputy

Head except in the case of a vacancy occurring, or when a new department is created by Act of Parliament; but nothing herein shall affect persons who have been heretofore promoted to the rank of Deputy Head. 51 V., c. 12, s. 3

12. The salaries of the Deputy Heads shall be determined by the Governor in Council, according to the duties and responsibilities of their respective departments. The minimum salary of a Deputy Head shall be three thousand two hundred dollars, and the maximum salary shall be four thousand dollars. 48-49 V., c. 46, s. 12.

Salaries. Minimum. Maximum.

13. The Deputy Head of each department shall, subject to the directions of the Head of the department, oversee and direct the officers, clerks and employees in the department, and shall have general control of the business thereof, and shall perform such other duties as are assigned to him by the Governor in Council. 48-49 V., c. 46, s. 13.

Duties and powers of a Deputy Head.

14. In the absence of any Deputy Head, a chief clerk named by the Head of the department shall perform the duties of such Deputy Head, unless the performance of such duties is otherwise provided for by the Governor in Council; and there shall be in the office of the Auditor General a chief clerk who shall, at all times, act for the Auditor General in his absence. 48-49 V., c. 46, s. 14.

By whom performed in his absence.

15. A Chief clerkship in any department shall only be created by Order in Council, passed after—

Chief clerkships.

(*a.*) The Deputy Head has reported that such an officer is necessary for the proper performance of the public business in the department, stating the reasons on which he has arrived at that conclusion;

Condition of creation of office.

(*b.*) The concurrence of the Head of the department in such report; and—

Concurrence of Head, &c.

(*c.*) The salary has been voted by Parliament. 48-49 V., c. 46, s. 15.

16. The minimum salary paid to a chief clerk shall be one thousand eight hundred dollars, with an annual increase of fifty dollars up to a maximum of two thousand four hundred dollars. 48-49 V., c. 46, s. 16.

Salary.

17. A first-class clerkship shall only be created by Order in Council, passed on the report of the Deputy Head, concurred in by the Head of the department, setting forth the reasons for creating the office, and after the salary has been voted by Parliament 48-49 V., c. 46, s. 17

First-class clerkship; condition of creation.

18. The minimum salary of a first-class clerk shall be one thousand four hundred dollars per annum, with an annual increase of fifty dollars up to a maximum of one thousand eight hundred dollars. 48-49 V., c. 46, s. 18.

Salary.

Second-class clerkship, &c., condition of creation.

19. A second-class clerkship shall only be created by Order in Council passed on the report of the Deputy Head, concurred in by the Head of the department, setting forth the reasons for creating the office, and after the salary has been voted by Parliament. 48-49 V., c. 46, s. 19.

Salary.

20. The minimum salary of a second-class clerk shall be one thousand one hundred dollars per annum, with an annual increase of fifty dollars up to a maximum of one thousand four hundred dollars. 48-49 V., c. 46, s. 20.

Third-class clerkship, &c, condition of creation.

21. A third-class clerkship, or the office of a messenger, a packer or a sorter, shall only be created by Order in Council passed on the report of the Deputy Head, concurred in by the Head of the department, setting forth the reasons for creating the office, and after the salary has been voted by Parliament. 48-49 V., c. 46, s. 21.

Salaries of third-class clerks.

22. The minimum salary of a thrid-class clerk shall be four hundred dollars per annum, with an annual increase of fifty dollars up to a maximum of one thousand dollars. 48-49 V., c. 46, s. 22.

Of messengers, &c.

23. The minimum salary of a messenger, packer or sorter shall be three hundred dollars per annum, with an annual increase of thirty dollars up to a maximum of five hundred dollars. 48-49 V., c. 46, s. 23.

Scale of salaries.

24. The salary of a clerk on appointment or promotion to any class shall begin at the minimum of such class, except in the case of third-class clerks, who may receive, in addition, [illegible] dollars for each optional subject (not to exceed four) in which they have passed before their appointment, and except in the case of lower grade permanent employees who, upon passing the qualifying examination, may be appointed third-class clerks, at the salary they were receiving at the time of such appointment, when such salary exceeds four hundred dollars :

Optional subjects.

2. The optional subjects in the next preceding sub-section mentioned shall be book-keeping, short-hand, translation and type-writing, composition in French by English candidates, composition in English by French candidates, and précis-writing. 51 V., c. 12, s. 4.

Salaries to be regulated as per schedule B.

25. The officers, clerks and employees mentioned in schedule B to this Act shall be paid according to the scale thereby established, and the salaries of officers, clerks and employees in the second or outside division of departments other than the Customs, Inland Revenue and Post Office Departments

shall, subject to the provisions of any Act relating thereto, be fixed in each case by the Governor in Council. 48-49 V., c. 46, s. 25.

26. No officer, clerk or employee shall receive any increase of salary except by Order in Council passed on the report of the Deputy Head, concurred in by the Head of the department, stating that such officer, clerk or employee is deserving of such increase : Conditions of increase.

2. The increase of salary of any officer, clerk or employee authorized under this Act for the then current year may be suspended by the Head of the department for neglect of duty or misconduct, and may be subsequently restored by such Head, but without arrears. 48-49 V., c. 46, s. 26. May be suspended for neglect.

27. The increase of salary shall be payable from the first day of the official quarter next succeeding the date on which, from his length of service, any clerk or employee for whom such increase is recommended is eligible for such increase : From what time payable.

2. In case of promotion, the increase of salary shall become payable from the day on which such promotion takes place. 48-49 V., c. 46, s. 27. In case of promotion.

28. No salary shall be paid to any member of the Civil Service whose appointment or promotion, or whose increase of salary after the first day of July, one thousand eight hundred and eighty-two, has not been made in the manner provided by the Civil Service Act in force at the time of such appointment, promotion or increase. 48-49 V., c. 46, s. 28. Appointment must have been according to law.

EXAMINATIONS.

29. Except as herein otherwise provided, no appointment shall be made to either division of the Civil Service unless the person appointed has passed an examination, which shall be of two kinds— No appointment without examination.

The first or "preliminary" examination to qualify for the following appointments :— Preliminary, for what appointments.

Messengers in either division.
Porters,
Sorters,
Packers,
Letter Carriers,
Mail Transfer Agents,
Box Collectors,
Tide Waiters,
Assistant Inspectors of Weights and Measures,
Temporary copyists, and—
For such other officers in the lower grades as are determined by the Governor in Council :

Qualifying examination.

The second or "qualifying" examination to qualify for the following appointments :—

Third-class clerkships in the first division ;

Third-class clerkships and the offices of landing-waiters and lockers, in the second division for Customs service ;

Third-class clerkships and the office of exciseman, in the second division for Inland Revenue service ;

Third-class clerkships, railway and marine mail clerkships, and the offices in the second division for Post Office service :

Candidates may pass both examinations voluntarily.

But nothing in this section shall be construed to prevent candidates passing both examinations, at their option. 48-49 V., c. 46, s. 29.

Conditions for preliminary or qualifying examination.

30. No person shall be admitted either to the preliminary or qualifying examination until he has satisfied the board—

(*a.*) That at the time appointed for such examination he will, if the examination is for a place below that of a third-class clerk, be of the full age of fifteen years, and in other cases be of the full age of eighteen years, and if for the inside departmental division, that his age will not then be more than thirty-five years ;

(*b.*) That he is free from any physical defect or disease which would be likely to interfere with the proper discharge of his duties ;

(*c.*) That his character is such as to qualify him for employment in the service. 48-49 V., c. 46, s. 30.

Holding of examination.

31. The preliminary and qualifying examinations shall be held only once a year and during the month of November, under such regulations, not inconsistent with this Act, as are, from time to time, made by the Governor in Council and published in the English and French languages in the *Canada Gazette*:

Exemption.

2. Graduates of the Royal Military College, and of any University in Canada, shall be exempt from the qualifying examination. 51 V., c. 12, s. 5.

To whom examinations shall be open.

Fees.

In either language.

32. The examinations shall be open to all persons who comply with the requirements of this Act as to proof of age, health and character, and conform to the regulations made as herein provided, upon payment of such fees as are determined by the Governor in Council ; and all examinations under this Act shall be held in the English or French language, at the option of the candidate. 48-49 V., c. 46, s. 32. *Amended* by 51 V., c. 12, s. 6.

Notice of time and place of holding.

33. Notice of every examination to be held under this Act for admission into the Civil Service shall be published in the English and French languages in the *Canada Gazette* at least one month before the date fixed for the examination. 48-49 V., c. 46, s. 23. *Amended* by 51 V., c. 12, s. 7.

34. Immediately after each examination a list of the persons who are found qualified shall be made out, and published in the *Canada Gazette*. 48-49 V., c. 46, s. 34.

Lists of persons found qualified to be made.

NEW APPOINTMENTS.

35. Whenever it becomes necessary to make any appointment to any of the classes to which it is herein provided that first appointments shall only be made after qualifying examination, such necessity shall be reported to the Head of the department by his Deputy; and upon such report being approved by the Head of the department, and after the salary to be paid has been voted by Parliament, the Head of the department shall select and submit to the Governor in Council for probation, from the lists of qualified candidates made by the board, a person fitted for the vacant place:

Proceedings when new appointments are required.

Selection of candidates.

2. The person so selected shall not receive a permanent appointment until he has served a probationary term of at least six months:

Probation

3. The Head of the department or the Deputy Head may, at any time during the period of probation, reject any clerk or employee appointed to his department. 48-49 V., c. 46, s. 35.

Rejection during probation.

36. No probationary clerk shall remain in any department more than one year, unless, at or before the end of that time the Deputy Head signifies to the Head of the department in writing that the clerk is considered by him competent for the duties of the department:

Report of Deputy Head as to competency.

2. If he is rejected, the Head of the Department shall report to the Governor in Council the reasons for rejecting him, and another clerk shall thereupon be selected in like manner in his stead; and the Head of the department shall decide whether the name of the person rejected shall be struck off the list as unfit for the service generally, or whether he shall be allowed another trial. 48-49 V., c. 46, s. 36.

Provision in case of rejection.

37. When the Deputy Head of a department in which a vacancy occurs reports, for reasons set forth in such report,—

As to offices requiring special qualifications.

(*a.*) That the qualifications requisite for such office or employment are wholly or in part professional or technical;

(*b.*) That the requisite qualifications are not possessed by any person then in the service of that department; and—

(*c.*) That it would be for the public interest that the examination herein provided for should, as regards such vacancy, be wholly or partially dispensed with;

The Governor in Council may, without reference to the age of the person, if the Head of the department concurs in

Selection and appointment.

such report, select and appoint such person as is deemed best fitted to fill the vacancy, subject to such examination as is suggested in the report; and such appointment shall be made from the Civil Service, if any person employed therein is found available: 48-49 V., c. 46, s. 37.

From the service if available.

Appointment without examination in certain cases.

2. City Postmasters and Post Office Inspectors; Inspectors, Collectors and Preventive Officers in the Customs Department; Inspectors of Weights and Measures; and Deputy Collectors and Preventive Officers in the Inland Revenue department, may be appointed without examination and without reference to the rules for promotion herein prescribed: 52 V., c. 12, s. 2

In what cases qualifying examination may be dispensed with.

3. The qualifying examination may be dispensed with in the case of any person actually and continuously employed on and since the first day of July, one thousand eight hundred and eighty-two, if the Deputy Head of the department, with the concurrence of the Head of the department, reports that the said employee has the requisite qualifications for the place to be filled by him; and such person may receive an appointment in the Civil Service for which he is otherwise eligible, if at the date of such temporary employment his age did not exceed thirty-five years. 48-49 V., c. 46, s. 37.

Vacancy in Auditor General's office.

38. If a vacancy occurs in the office of the Auditor General, the report required as to such vacancy shall be made to the Minister of Finance and Receiver General. 48-49 V., c. 46, s. 38.

PROMOTIONS.

Promotion to be by examination under regulations.

39. No promotion in either division of the Civil Service shall take place without special examination, under regulations made by the Governor in Council: 48-49 V., c. 46, s. 39.

Subjects for examination.

2. Except as herein otherwise provided, such examination shall be held only once a year in the month of May, and in such subjects as are determined from time to time for each department by the Governor in Council, and in such subjects as, by report of the Deputy Head of the department in which the promotion is to be made, concurred in by the Head of the department, are submitted to the board as best adapted to test the fitness of the candidates for the vacant office. 51 V., c. 12, s. 8.

In inside division.

3. When the vacancy to be filled by promotion exists in the inside division, the examination shall not be open to persons employed in the outside division who, at the date of their first appointment, were of a greater age than thirty-five years: 48-49 V., c. 46, s. 39.

Examination may be dispensed with in certain cases.

4. In the case of barristers, attorneys, military or civil engineers, officers of the artillery in the Militia Department, and architects, draughtsmen and land surveyors, when employed or when seeking promotion in the line of their pro-

fession, and in the case of special class excisemen seeking promotion in the Department of Inland Revenue, the examination may be dispensed with on a report from the Deputy Head, concurred in by the Head of the department, that such examination is not necessary. 51 V., c. 12, s. 8.

Special case of excisemen.

5. No such examination shall be required for the re-employment or promotion of excisemen who passed the departmental examinations for the special class in the excise service before the first day of July, one thousand eight hundred and eighty-two. 48-49 V., c. 46, s. 39.

Estimates to be prepared.

40. Once in each year, and not later than the fifteenth day of March, the Deputy Head of each department shall make and lay before the Board, through the Department of the Secretary of State, an estimate of the number of vacancies likely to occur therein during the ensuing year, in the first division, in the classes of—

(*a.*) Chief clerks;

(*b.*) First-class clerks;

(*c.*) Second-class clerks. 51 V., c. 12, s. 9.

Additions.

2. To the number so estimated shall be added such further number as the Deputy Head of the department deems necessary to compensate for any death, failure of health, or other contingency:

In second division.

3. A similar estimate shall be made at the same time of the number of vacancies likely to occur in the second division, to which promotions can be made:

Use of estimate.

4. The numbers so estimated shall be those with reference to which the examinations for promotion shall be held, as herein provided. 48-49 V., c. 46, s. 40.

Notices of examinations.

41. Notice of each examination for promotion in the service shall be published in the English and French languages in the *Canada Gazette* at least one month before the examination is to be held; and such notice shall state the number of promotions expected in each class in each division. 48-49 V., c. 46, s. 41.

Selection for vacancies in higher classes.

42. Except as herein otherwise provided, when any vacancy occurs in one of the higher classes, in either division, the Head of the department shall select from the list of successful candidates for promotion, the person whom he considers best fitted for the office, having due reference to any special duties incident to such office, to the qualification and fitness shown by the candidates respectively, during their examination, and to the record of their previous conduct in the service. 48-49 V., c. 46, s. 42. *Amended* by 51 V., c. 12, s. 10.

Promotion subject to probation.

43. Every promotion so made shall be subject to a probation of not less than six months; but at any time during the first year the Head of the department may reject the

person promoted, or he may be definitely accepted at any time during the second period of six months after his promotion :

If rejected.

2. If the person so selected is rejected he shall then return to the performance of the duties in which he was previously engaged. 48-49 V., c. 46, s. 43.

Further selection.

44. When any clerk who is promoted on probation is rejected, the Head of the department shall select another in his stead from the candidates whose names still remain on the lists of qualified persons, made by the board. 48-49 V., c. 46, s. 44.

His former duties, by whom performed.

45. During the period for which a clerk is promoted on probation the duties of the office previously held by him shall, if necessary, be performed by a person selected for that purpose by the Head of the department. 48-49 V., c. 46, s. 45.

Exchange of positions by officers without examination.

46. An exchange of positions between two officers serving in different departments, or in different divisions of the same department, and the filling of a vacancy in one department by a transfer from another division of the same department or from another department, may be authorized by the Governor in Council, to be made without examination of either officer ; but such exchange or transfer shall be made without increase of salary of either of the persons exchanging or transferred ; and no person shall be transferred from an outside to an inside division, whose age at the date of his first appointment exceeded thirty-five years. 48-49 V., c. 46, s. 46.

Condition.

SUPERNUMERARY AND TEMPORARY CLERKS.

Employment of assistance in cases of temporary pressure.

47. When, from a temporary pressure of work or from any other cause, the assistance of temporary clerks becomes necessary in any branch of the first or second division, the Head of the department may—if he is satisfied that such necessity exists—on the requisition of the Deputy Head of the department, select from the lists of qualified candidates, for whom no vacancies have, up to that time, been found, such number of temporary clerks as are required, or, if the list does not furnish such a person, may employ any other person qualified for the service in question ; but such other person shall not be continued in such temporary employment after the period in which a preliminary or qualifying examination is held, unless he presents himself for examination and obtains a certificate of having passed the necessary examination. 48-49 V., c. 46, s. 48.

Term of employment limited, &c.

Rate of remuneration.

2. The rate of remuneration to be paid for temporary service shall not exceed the minimum salary of a third-class clerk, unless the service to be performed is technical and

requires special qualifications; and such temporary employment shall not be considered as giving any claim to permanent appointment. 51 V., c. 12, s 11.

3. The temporary and supernumerary clerks so employed shall be paid only out of money voted by Parliament for payment of the contingencies of the department, division or office of the service in which such clerks are employed, or out of money voted by Parliament for the construction of works upon which they are employed 48-49 V., c. 46, s. 47. Out of what funds payable.

4. Temporary clerks employed continuously since the first day of July, one thousand eight hundred and eighty-two, may be appointed permanently, if otherwise qualified, at a salary equal to their average pay during the two years previous to such permanent appointment, but in no case exceeding the maximum salary of a third-class clerk. 51 V., c. 12, s. 11. Permanent appointment of temporary clerks.

PRIVATE SECRETARIES.

48. Any member of the Civil Service may be appointed private secretary to the Head of a department, and may be paid an additional salary not exceeding six hundred dollars a year whilst so acting: Private secretaries of Minister.

2. No salary shall be payable to any private secretary unless the amount has been voted by Parliament. 48-49 V., c. 46, s. 48. Salary must have been voted.

GENERAL PROVISIONS.

49. The Head of a department, and in his absence the Deputy Head of such department, may grant to each officer, chief clerk, clerk or other employee, leave of absence for purposes of recreation for a period not exceeding three weeks in each year; and every such officer, clerk or employee, whether in the first or second division, shall take the leave so granted at such time during each year as the Head or Deputy Head of the department determines: As to leave of absence.

2. In case of illness, or for any other reason which to him seems sufficient, the Governor in Council may grant to any officer, chief clerk, clerk or other employee, leave of absence for a period not exceeding twelve months. 48-49 V., c. 46, s. 49. In case of illness, &c.

50. The Head of a department, and in his absence the Deputy Head of such department, may,— Suspension of officers for cause.

(*a.*) Suspend from the performance of his duty or from the receipt of his salary any officer or employee guilty of misconduct or negligence in the performance of his duties; In what cases.

(*b.*) Remove such suspension; but no person shall receive any salary or pay for the time during which he was under suspension: Removal of suspension.

Report in such cases.

2. All cases of suspension by the Deputy Head of the department shall be reported by him to the Head of the department. 48-49 V., c. 46, s. 50.

No extra remuneration.

51. No extra salary or additional remuneration of any kind whatsoever shall be paid to any Deputy Head, officer or employee in the Civil Service of Canada, or to any other person permanently employed in the public service. 51 V., c. 12, s. 12.

2. *Repealed* by 51 V., c. 12, s. 13.

Deduction from pay for unauthorized absence.

3. When the absence of any officer is not occasioned by his employment on other duties by the Government, by leave of absence, or on account of illness certified by an authorized medical practitioner, appointed by the Governor in Council for that purpose, his salary for each day of such absence, shall be deducted from his monthly salary. 48-49 V., c. 46, s. 51.

Certain payments to be made only under Order in Council.

52. All payments of money to permanent employees, other than salaries, to be made under the provisions of this Act, and specifically stated in the estimates submitted to Parliament, shall be made only under the authority of the Governor in Council. 48-49 V., c. 46, s. 52.

As to officers having resigned and wishing to re-enter service.

53. Any officer, clerk or employee who has resigned, shall be eligible, without examination, under the authority of an Order in Council, to re-enter the service, at the same salary in the class in which he was serving at the time of such resignation, provided that funds are available for the payment of his salary. 48-49 V., c. 46, s. 53.

Act not to prejudice certain officers.

54. Nothing contained in this Act shall prejudicially affect the salary or emoluments of any Deputy Head, officer, clerk or employee in the Civil Service of Canada, appointed on or before the first day of July, one thousand eight hundred and eighty-two, so long as he is continued in office, nor shall anything herein contained affect any salary or emolument granted and fixed by any Act in force on the day in this section before mentioned. 48-49 V., c. 46, s. 54.

Powers of Governor in Council not impaired.

Proviso.

55. No provision herein contained shall impair the power of the Governor in Council to remove or dismiss any Deputy Head, officer, clerk or employee, but no such Deputy Head, officer, clerk or employee, whose appointment is of a permanent nature, shall be removed from office except by authority of the Governor in Council. 48-49 V., c. 46, s. 55.

Attendance books to be kept; their use.

56. There shall be kept in each department, and in the office of the Auditor General, at the seat of Government, and in each office of the second division, a book or books to be called the attendance book, which shall be in such form as

is determined by the Governor in Council, in which each officer, clerk and employee of such office or department shall sign his name, at such times as are determined by the Governor in Council. 48-49 V., c. 46, s. 56.

57. The Deputy Heads of departments and all officers, chief clerks, clerks, messengers, sorters and packers of the Civil Service who have not already done so, and every Deputy Head, officer, chief clerk, clerk, messenger, sorter or packer hereafter appointed, before any salary is paid him, shall take and subscribe the oath of allegiance and also the oath contained in schedule C to this Act, or such other oath as is provided by some other Act, in that behalf: Oath of Allegiance by officers and employees.

2. In the case of the Clerk of the Privy Council, and all officers, clerks and employees under him, and in the case of any officer, clerk or employee of whom the Governor in Council requires the same, there shall be added to the oath at the asterisks, in the form of the oath in the said schedule C, the words contained in schedule D to this Act: Addition to oath in certain cases.

3 The Clerk of the Queen's Privy Council for Canada shall take and subscribe the said oaths before the Governor General or some one appointed by him to administer the same: Clerk of P.C. for Canada.

4. In the case of persons residing or coming to reside at the city of Ottawa, the oaths shall be taken and subscribed before the Clerk of the Privy Council: Before whom in Ottawa.

5. In other cases the oaths may be taken and subscribed before a justice of the peace or other proper authority, who shall forward the same to the Clerk of the Privy Council: And elsewhere.

6. The Clerk of the Privy Council shall keep a register of all such oaths. 48-49 V., c. 46, s. 57. Register.

58. The Secretary of State shall lay before Parliament, within fifteen days after the commencement of each session, a report of the proceedings of the board of examiners under this Act during the preceding year, which report shall include a copy of the examination papers, a statement of all examinations held and of the number of candidates at each, and the names of the successful candidates, and also the rules and regulations made during the year under the provisions of section five of this Act. 48-49 V., c. 46, s. 58. Annual report by Secretary of State, and what it must show.

59. The Secretary of State shall cause to be printed each year a list, to be called the Civil Service List of Canada, of all persons employed in the several departments of the Civil Service, together with those employed in the two Houses of Parliament, upon the first day of July next preceding, showing the dates of their several appointments and promotions, their age, rank in the service, and salary; and shall lay the same before Parliament within the first fifteen days of each session. 48-49 V., c. 46, s. 59. Yearly Civil Service list to be printed and laid before Parliament

As to civil servants appointed before July 1, 1882.

60. The provisions of "*The Civil Service Act*," so far as they render promotion in the Civil Service contingent in any degree upon examination as provided in the said Act, shall not apply to any civil servant who entered the Civil Service before the first day of July, one thousand eight hundred and eighty-two, except in so far as regards the duties of the office to which such civil servant may desire to be promoted. 51 V., c. 12, s. 15.

SCHEDULE A.

(*a*) Deputy Heads of departments;
(*b*.) Officers who have special professional or technical qualifications;
(*c*.) Chief clerks;
(*d*.) First-class clerks;
(*e*.) Second-class clerks;
(*f*.) Third-class clerks;
(*g*.) Messengers, packers and sorters. 48-49 V, c. 46, sch. A.

SCHEDULE B.

All the officers, clerks and employees hereinafter enumerated and such other officers in the lower grades as are determined by Order in Council:

CUSTOMS.

		Scale of Salaries.
Inspectors	salary from	$1,600 to 2,500
Collectors	"	300 to 4,000
Surveyors	"	1,200 to 2,400
Chief clerks	"	1,200 to 2,000
Clerks	"	400 to 1,200
Chief landing waiters	"	800 to 1,200
Landing Waiters	"	400 to 1,000
Gaugers	"	600 to 1 200
Chief lockers	"	800 to 1,200
Lockers	"	400 to 800
Tide Surveyors	"	800 to 1,000
Tide waiters	"	400 to 600
Chief packer	"	500 to 600
Packers	"	300 to 500
Messengers	"	200 to 500
Appraisers	"	800 to 2,000
Assistant appraisers	"	600 to 1,500

—51 V., c. 12, s. 14.

INLAND REVENUE.

		Scale of Salaries.
Chief inspector -		$2,800
Inspectors - - -	salary from	$1,600 to 2,500
Collectors - - -	"	500 to 2,200
Deputy collectors - -	"	400 to 1,500
Clerks (accountants) - -	"	600 to 1,200
Special class excisemen (chief officers in charge of distilleries	"	1,400 to 1,600
Special class excisemen, other than as above - - -	"	1,200
First, second and third-class excisemen - - -	"	600 to 1,000
Probationary excisemen - -	"	500
Messengers - - - -	"	200 to 500

To which may be added for surveys of important manufactories an additional salary, for the special class excisemen who perform that duty, not exceeding $200 per annum. 52 V., c. 12, s. 3.

POST OFFICE.

Post Office Inspectors.

Chief Inspector	$2,800
1st Class, on appointment	2,200
After 10 years' service	2,400
" 20 "	2,600
2nd Class, on appointment	2,000
After 10 years' service	2,200
" 20 "	2,400

Assistant Post Office Inspectors.

On appointment, $1,200, with an annual increase of $50, to a maximum of $1,600.

The scale of salaries of clerks in Post Office Inspectors' offices shall be the same as for clerks in city post offices. 48-49 V., c. 46.

Railway Mail Clerks.

—	On Appointment.	After 2 years service in any class of Railway Mail Clerks	After 5 years service in any class of Railway Mail Clerks.	After 10 years service in any class of Railway Mail Clerks.
	$	$	$	$
Chief Clerks	1,000	1,200	1,350	1,500
1st Class	720	800	800	960
2nd Class	600	640	720	800
3rd Class	480	520	560	640

To Railway Mail Clerks, in addition to regular salary an allowance not exceeding half a cent per mile for every mile travelled on duty in the Post Office cars, and an additional allowance of half a cent per mile for every mile so travelled between eight in the afternoon and eight in the forenoon.

City Postmasters.

Class 1. When postage collections exceed $250,000...$4,000
do 2. do do are from $200,000 to 250,000... 3,750
do 3. do do do 150,000 to 200,000... ,3500
do 4. do do do 100,000 to 150,000... 3,250
do 5. do do do 80,000 to 100,000... 2,800
do 6. do do do 60,000 to 80,000... 2,400
do 7. do do do 40,000 to 60,000... 2,200
do 8. do do do 20,000 to 40,000... 2,000
do 9. do do are less than.....20,000... 1,400
to $1,800, as the Postmaster General determines. These salaries shall not be supplemented by any allowances, commissions or perquisites whatsoever.

Assistant Postmasters.

Class 1. When postage collections exceed $80,000...$2,000
do 2. do do are from $60,000 to 80,000... 1,800
do 3. do do do 40,000 to 60,000.... 1,600
do 4. do do do 20,000 to 40,000... 1,400
do 5. do do are less than.....20,000... 1,100
to $1,400, as the Postmaster General determines. 52 V., c. 12, s. 3.

Clerks in City Post Offices.

3rd Class, $400 by annual increase of $40 to $800.

2nd Class, $900 by annual increase of $50 to $1,200.

1st Class—Specific duties in each case with fixed salaries to be determined by the Postmaster General: no salary shall be less than $1,200 or more than $1,500;

Superintendent of Letter Carriers not to exceed $800;

Mail transfer agents, $400, with an annual increase of $40 to a maximum of $600;

Letter Carriers, Messengers, Box Collectors and Porters, $360 to $600 by annual increase of $30.

DEPARTMENT OF JUSTICE.

Inspector of Penitentiaries

The same scale as Post Office Inspector. 48-49 V., c. 46, sch. B.

SCHEDULE C.

"I (*A.B.*), solemnly and sincerely swear that I will faithfully and honestly fulfil the duties which devolve upon me as and that I will not ask, or receive any sum of money, services, recompense or matter or thing whatsoever, directly or indirectly, in return for what I have done or may do in the discharge of any of the duties of my said office, except my salary or what may be allowed me by law or by an Order of the Governor in Council; * * * * So help me God." 48-49 V., c. 46, sch C.

SCHEDULE D.

(*After the asterisks in schedule C.*)

"And that I will not, without due authority in that behalf, disclose or make known any matter or thing which comes to my knowledge by reason of my employment as (*as the case may be*)." 48-49 V., c. 46, sch. D.

OTTAWA: Printed by BROWN CHAMBERLIN, Law Printer to the Queen's Most Excellent Majesty.

ABS

API

ASS

ASS

ATT

AUI

BAI

BOA

CAN

CIT

ANALYTICAL INDEX

TO THE

CIVIL SERVICE ACT.

(Revised Statutes, cap. 17.)

As amended by 51 V., c. 12, and 52 V., c. 12.

	Section.	Sub-Section.	Page.
ABSENCE:			
leave of—for three weeks, yearly	49	1	187
in case of illness, or for other good reasons	49	2	187
without leave—deduction from salary	51	3	188
APPOINTMENTS:			
conditions of	10	*a*	178
limits as to age for	10	*b*	178
of Deputy Heads	11	1 & 2	178
of Chief Clerks	15	*a-c*	179
of 1st Class Clerks	17	..	179
of 2nd do do	19	..	180
of 3rd do do	21	..	180
none without examination	29	..	181
new—how made	35	1	183
to offices requiring special qualifications	37	1	183
by selection from the Civil Service, if any person is available	37	1	183
exceptions to rules in cases of certain	37	2 & 3	184
ASSISTANT POSTMASTERS:			
scale of salaries—*Schedule B*	..	..	190
ASSISTANT P. O. INSPECTORS:			
scale of salaries—*Schedule B*	..	..	190
ATTENDANCE BOOKS:			
to be kept—their use	56	..	188
AUDITOR GENERAL:			
his office included in Civil Service	3	..	175
who shall be deputy of the	14	..	179
vacancy in office of—to whom reported	38	..	184
BARRISTERS, ATTORNEYS, &c.:			
may be appointed without an examination	39	4	184
BOARD OF EXAMINERS:			
how appointed—number of members—duties	8	1	176
clerk of—appointment and salary	8	2	176
salary of members of	8	3	176
travelling expenses of members	8	4	177
appointment and salary of assistants	8	5	177
meetings of	8	6	177
supervision of—by Secretary of State	8	7	177
who may be appointed as assistants	9	1	177
inquiry as to irregularities at examinations	9	2	177
administration of oaths relative to examinations	9	3	177
report to Parliament of proceedings of	58	..	189
CANDIDATES			
may pass both examinations at their option	29	..	182
conditions required from—as to age	30	*a-c*	182
list of qualified persons published in *Canada Gazette*	34	..	183
selection for appointments made out of list of qualified	35	1	183
temporary clerks to be chosen do do	47	1	186
CITY POSTMASTERS:			
scale of salaries—*Schedule B*	..	..	190

	Section.	Sub-Section.	Page.
CIVIL SERVICE:			
who form part of the	3	..	175
two divisions in the	4	..	176
special clerks, if available, to be appointed from	37	1	184
Act not to affect the salary of certain officers	54	..	188
annual list of—to be printed and laid before Parliament	59	..	189
CIVIL SERVICE ACT:			
interpretation of	2	*a-b*	175
does not impair the power of Governor in Council to remove or dismiss any officer	55	..	188
does not apply to officers appointed before the 1st July, 1882, as far as promotion is depending upon examination (51 V. chap. 12, sec. 15)	60	..	190
CLERKS:			
number and salaries of	6	1	176
supernumerary—and salaries	6	2	176
of Board of Examiners—appointment and salary of	8	2	176
chief—when and how appointed	15	*a-c*	179
salary of chief	16	..	179
appointment of 1st class	17	..	179
salary of 1st class	18	..	179
appointment of 2nd class	19	..	180
salary of 2nd class	20	..	180
appointment of 3rd class	21	..	180
salary of 3rd class	22	..	180
salary on appointment or promotion to any class	24	1	180
increase of salary of—suspended on report of Deputy Head	26	2	181
special—appointed from Civil Service, if available	37	1	183
appointment of—without qualifying examinations	37	3	184
may be rejected after promotion	43	2	186
supernumerary and temporary—when and how appointed	47	1	186
temporary—employment limited	47	1	186
rate of remuneration of temporary	47	2	186
out of what funds are paid temporary	47	3	187
permanent appointment of temporary	47	4	187
having resigned, may re-enter the service without examination	53	..	188
shall sign the attendance books	56	..	188
shall take the oath of allegiance and that of Schedule C	57	1	189
shall add to these oaths the words in Schedule D when required or when employed in Privy Council	57	2	189
railway mail—scale of salaries, Schedule B	..	..	190
in city post offices—scale of salaries, Schedule B	..	..	190
CUSTOMS—outside service—scale of salaries, *Schedule B*	..	..	190
DEPUTY HEAD:			
what is the meaning of the expression	2	*b*	175
appointment of the—during pleasure	11	1	178
when appointed	11	2	178
salary of a	12	..	179
duties and powers of a	13	..	179
in case of absence who performs the duties of a	14	..	179
the Governor in Council only can remove a	55	..	188
ESTIMATE OF VACANCIES:			
likely to occur in ensuing year to be made yearly by Deputy Heads	40	1-4	185
EXAMINATION:			
expenses of, how paid	9	1	177
inquiry as to irregularities at	9	2	177
fradulent practices at	9	2	177
papers—penalty for wrongfully receiving or furnishing	9	6	178
optional subjects	24	2	180
no appointment without	29	..	181
preliminary—for what appointments	29	..	181
qualifying—for what appointments	29	..	181
candidates, at option, to pass both	29	..	181
conditions required for both	30	..	182
time of holding preliminary and qualifying—regulations as to	31	1	182

	Section.	Sub-Section.	Page.
EXAMINATION—(Concluded):			
dispensed with	31	2	182
to whom open—fees—in either language	32	..	182
notice of time and place of holding—*Canada Gazette*	33 & 41	..	182-185
who may be appointed without	37	2 & 3	184
no promotion without	39	1	184
subjects for	39	2	184
not open to all for vacancies in inside service	39	3	184
dispensed with—in certain cases	39	4	184
do —civil servants employed before 1st July, 1882	60	..	190
excisemen on duty before 1st July, 1882—promoted or re-employed with only departmental	39	5	185
exchanges of position may be made without	46	..	186
officers having resigned can re-enter without	53	..	188
yearly report of	58	..	189
EXAMINERS:—*See Board of Examiners.*			
EXCHANGES:			
allowed without examinations, under conditions	46	..	186
EXCISEMEN			
no examination for promotion, &c., of a special class of	39	5	185
EXEMPTIONS (from Examinations):			
graduates of Royal Military College and Universities	31	2	182
barristers, &c., employed or seeking promotion	39	4	184
excisemen employed before 1st July, 1882	39	5	185
civil servants employed before 1st July, 1882 (51 V., c. 12, s. 15)	60	..	190
FRAUDULENT PRACTICES (*at Examination*):			
power to make enquiry about irregularities or	9	2	177
penalty for refusing to appear as witness at enquiry about	9	2	177
removal of names from list of qualified persons for	9	4	178
penalty for personation	9	5	178
do for wrongfully receiving or giving examination papers	9	6	178
GRADUATES (of Military College and Universities):			
dispensed with examinations	31	2	182
HEAD OF DEPARTMENT:			
who he is	2	*a*	175
INLAND REVENUE:			
scale of salaries—*Schedule B*	..	..	190
INSPECTOR OF PENITENTIARIES:			
scale of salary of—*Schedule B*	..	..	190
INTERPRETATION of Civil Service Act	2	*a, b*	175
IRREGULARITIES (at Examinations). *See Fraudulent Practices.*			
LEAVE OF ABSENCE:			
three weeks yearly	49	1	187
in case of illness or for other good reasons	49	2	187
absent without—deduction from salary	51	3	188
LIST:			
removal of names of qualified persons from	9	4	178
of qualified candidates published in *Canada Gazette*	34	..	183
Civil Service—printed yearly and laid before Parliament	59	..	189
MESSENGERS, PORTERS, &c.:			
salary of	23	..	180
preliminary examination required for	26	..	181
OATHS:			
for purposes of examinations—administration of	9	3	177
of allegiance, and oath contained in Schedule *C*	57	1	189
in Schedule D for officers of Privy Council and others when required	57	2	189

	Section.	Sub-Section.	Page.
OATHS—(Concluded):			
before whom taken	57	3-5	189
register of—to be kept by clerk of Privy Council	57	6	189
OFFICERS:			
regulations dispensed with as to certain	37	2	184
no examination for promotion of certain Excise	39	5	185
no examination for those who have resigned and wish to re-enter service	53	..	188
the Governor in Council only can remove permanent	55	..	188
OFFICES:			
requiring special qualifications	37	1	183
OPTIONAL SUBJECTS:			
increase of salary for—what they are	24	2	180
PAYMENTS:			
additional to permanent employees only made under O. C	52	..	188
PENALTY:			
for refusing to appear as witness at inquiries before Board of Examiners	9	2	177
for fraudulent practices at examinations	9	4	178
for personation at examinations	9	5	178
for wrongfully receiving or furnishing examination papers	9	6	178
for absence without leave	51	3	188
PENITENTIARY (Inspector of):			
scale of salary—*Schedule B*	..	..	190
POWERS OF GOVERNOR IN COUNCIL:			
not impaired by this Act	55	..	188
PRIVATE SECRETARIES:			
who can be—salary of	48	1	187
salary of—must be voted by Parliament	48	2	187
PROBATION:			
how long before permanent appointment	35	2	183
rejection during probation	35	3	183
report of Deputy Head as to competency during	36	1	183
provision in case of rejection during	36	2	183
promotion subject to	43	1	185
provision it the person selected is rejected	43	2	185
duties of a clerk on—by whom performed	45	..	186
PROMOTION:			
salary on	24	1	180
none without examination, in either division	39	1	184
examination for—in inside division not open to employees of outside division over 35 years old at first appointment	39	3	184
subject to probation	43	1	185
regulations as to examination for—not to apply to civil servants appointed before 1st July, 1882. (51 V., c. 12, s. 15)	60	..	190
QUALIFICATIONS:			
for certain offices—special	37	1	183
RAILWAY MAIL CLERKS:			
scale of salaries—*Schedule B*	..	..	190
REGULATIONS:			
for Civil Service—by whom made	5	..	176
for preliminary and qualifying examinations	31	1	182
annual statement of—made during the year	58	..	189
REMUNERATION:			
for temporary clerks—rate of	47	2	186
no additional—allowed	51	1	188
REPORTS:			
to create a chief clerkship	15	*a*	179

	Section.	Sub-Section.	Page.
REPORTS—(Concluded):			
to create a 1st class clerkship	17	..	179
to create a 2nd class clerkship	19	..	180
to create a 3rd class clerkship	21	..	180
in case of increase of salary	26	1	181
in case of a new appointment	35	1	183
as to competency of a probationary clerk	36	1	183
in case of rejection of a probationary clerk	36	2	183
in case of offices requiring special qualifications	37	1	183
when qualifying examinations are dispensed with	37	3	184
as to subjects of examinations	39	2	184
in cases of professional men, &c	39	4	184
as to probable vacancies in both divisions	40	1&3	185
to be made in all cases of suspension	50	2	188
of the proceedings of the Board, yearly, by the Secretary of State	58	..	188
Civil Service List of Canada, yearly, by Secretary of State	59	..	188
SALARY:			
collective amount of—not to exceed appropriation	6	1	176
no increase of—for supernumeraries when clerks exceed number allowed to any Department	6	2	176
of clerk of Board of Examiners	8	2	176
of members of Board of Examiners	8	3	176
of Deputy Heads	12	..	179
of chief clerks	16	..	179
of 1st class clerks	18	..	179
of 2nd class clerks	20	..	180
of 3rd class clerks	22	..	180
of messengers, packers, &c	23		180
on appointment or promotion	24	1	180
regulated as per Schedule B	25	..	180
conditions of increase of	26	1	181
increase of—may be suspended	26	2	181
increase of—from what time payable	27	1	181
increase of—in case of promotion	27	2	181
increase of—only paid when appointment or promotion has been made according to law	28	..	161
no increase of—in exchanges of position	46	..	186
of private secretaries	48	1	187
of private secretaries—none paid unless voted	48	2	187
none paid during suspension	50	5	187
extra—none allowed	51	1	188
deduction from—for absence without leave	51	3	188
of certain officers not affected by this Act	54	..	188
scale of—outside service, *Schedule B*	..	..	190
SCHEDULES:			
A Members of Civil Service	..	..	190
B do and scale of salaries	..	..	190
C oath to be taken by all civil servants	..	..	193
D additional words to oath to be taken by employees in Privy Council, and by others when required	..	..	193
SECRETARY OF STATE:			
supervision of Board of Examiners by	8	7	177
yearly report of proceedings of Board of Examiners laid before Parliament by	58	..	189
yearly Civil Service List printed and laid before Parliament by	59	..	189
SELECTION:			
further—when a probationary clerk is rejected	36	2	183
the Governor in Council may appoint a clerk by	37	1	183
new—if a clerk promoted on probation is rejected	44	..	186
of a person to perform the duties of a clerk promoted on probation	45	..	186
SHORT TITLE of Act	1	..	175
SUBJECTS:			
optional	24	1,2	180
of examinations for promotion	39	2	184

	Section.	Sub-Section.	Page.
SUSPENSION:			
of increase of salary	26	2	181
of an officer for cause	50	1	187
do do in what cases	50	a	187
removal of	50	b	187
no salary paid during	50	b	187
of pay for absence without leave	51	3	188
TEMPORARY SERVICE:			
when required	47	1	186
term of employment limited	47	1	186
rate of remuneration of	47	2	186
gives no claim to permanent employment	47	2	186
VACANCIES:			
in office of the Auditor General, how filled	38	..	184
in inside division	39	3	184
likely to occur in ensuing year—estimate of	40	1	185
addition to estimated number of	40	2	185
in outside division	40	3	185
in higher class—how filled	42	..	185

APPENDIX No. 3.

CHAPTER 18.

(Revised Statutes.)

An Act respecting the Superannuation of persons employed in the Civil Service of Canada. A.D. 1886

HER Majesty, by and with the advice and consent of the Senate and House of Commons of Canada, enacts as follows :—

SHORT TITLE.

1. This Act may be cited as "*The Civil Service Superannuation Act.*" 46 V., c. 8, s. 18. Short title

APPLICATION OF ACT.

2. The Civil Service, for the purposes of this Act includes and consists of— Who shall be deemed civil servants.

(*a.*) All officers, clerks and employees in or under the several departments of the Executive Government who are paid a yearly salary, and to whom "*The Civil Service Act*" applies ; Persons under Civil Service Act.

(*b.*) All such officers, clerks and employees of the second or outside division of the Civil Service, as the Governor in Council, from time to time, designates, and to whom "*The Civil Service Act*" does not apply, and who are paid a yearly salary and employed in an established capacity ; Certain persons in the outside service.

(*c.*) The permanent officers and servants of the Senate and House of Commons, and the permanent officers and servants employed in the Library of Parliament, who, for the purposes of this Act, shall be deemed to be in the Civil Service, saving all rights and privileges of either House in respect to the appointment or removal of its officers and servants ; Officers and servants of Senate and Commons.

(*d.*) All persons now contributing to the superannuation fund ; Present contributors to the fund.

(*e.*) All persons to whom this Act is by some other Act declared to apply. 46 V., c. 8, s. 1. Certain others.

SUPERANNUATION.

3. The Governor in Council may grant to any person who has served in an established capacity in the Civil Service for ten years or upwards, and who has attained the Conditions of allowance.

age of sixty years, or is in capacitated by bodily infirmity from properly performing his duties, a superannuation allowance calculated on his average yearly salary during the then last three years, and not exceeding the following rates, that is to say :—

Rates of allowance.

(*a.*) If he has served for ten years, but less than eleven years, an annual allowance of ten fiftieths of such average salary, and if for eleven years and under twelve years, an annual allowance of eleven fiftieths thereof, and in like manner a further addition of one fiftieth of such average salary for each additional year of service up to thirty-five years, when an annual allowance of thirty-five fiftieths may be granted; but no addition shall be made for any service beyond thirty-five years;

Maximum rate for 35 years.

Breaks in service not to be counted.

(*b.*) If the service has not been continuous, the period or periods during which such service has been interrupted shall not be counted, and the Order in Council made in any such case shall be laid before Parliament at its then current or next ensuing session. 46 V., c. 8, s. 2.

Governor in Council may add to service of persons appointed on account of special qualifications.

4. The Governor in Council may, in the case of any person who entered the Civil Service after the age of thirty years, as being possessed of some peculiar professional or other qualifications or attainments required for the office to which he was appointed, and not ordinarily to be acquired in the public service, add to the actual number of years' service of such person, such further number of years not exceeding ten, as is considered equitable, for reasons stated in the Order in Council made in the case; and such additional number of years shall be taken as part of the term of service on which the superannuation allowance of such person shall be computed; and the Order in Council in any such case shall be laid before Parliament at its then current or next ensuing session. 46 V., c. 8, s. 3.

Preliminary inquiry by Treasury Board.

5. The superannuation of every civil servant shall be preceded by an inquiry by the Treasury Board—

(*a.*) Whether the person it is proposed to superannuate is eligible within the meaning of this Act; and—

(*b*) Whether his superannuation will result in benefit to the service, and is therefore in the public interest; or—

(*c.*) Whether it has become necessary in consequence of his mental or physical infirmity:

Report of Board.

2. No civil servant shall be superannuated unless the Treasury Board reports that he is eligible within the meaning of this Act and that such superannuation will be in the public interest. 46 V., c. 8, s. 4.

Deductions from salaries.

6. A deduction towards making good the superannuation allowances hereinbefore mentioned, shall be made from the salary of every person in the Civil Service to whom this Act applies, at the rate of two per centum per annum on such

salary, if it is six hundred dollars or upwards, and of one and a-quarter per centum per annum thereon, if it is less than six hundred dollars, and the sum so deducted shall form part of the Consolidated Revenue Fund of Canada; but such deduction shall be made only during the first thirty-five years of service. 46 V., c. 8, s. 5.

Proviso.

7. The full superannuation allowance shall only be granted to persons who have been subject to the said deduction during ten years or upwards,—the superannuation allowance of any person who has not paid it, or has paid it for a less period, being subject to a diminution of one per centum for every year less than ten during which he has not paid it; except that the superannuation allowance of any person hereafter retiring, shall not be subject to any such diminution by reason of his not having paid the abatement hereinbefore mentioned, during any year or years after his first thirty-five years of service. 46 V., c. 8, s. 6.

Ten years' contribution requisite for full allowance.

Diminution for less period of contribution.

Exception.

8. Retirement shall be compulsory on every person to whom the superannuation allowance hereinbefore mentioned is offered, and such offer shall not be considered as implying any censure upon the person to whom it is made, nor shall any person be considered as having any absolute right to such allowance, but it shall be granted only in consideration of good and faithful service during the time upon which it is calculated:

Compulsory retirement.

Allowance conditional on good service.

2. Nothing herein contained shall be understood as impairing or affecting the right of the Governor in Council to dismiss or remove any person from the Civil Service. 46 V., c. 8, s. 7.

Right of dismissal not impaired.

9. If the Head of a department reports with respect to any person employed in his department, and about to be superannuated, from any cause other than that of ill-health or age, that the service of such person has not been satisfactory, the Governor in Council may, as to him seems fit, grant such person a superannuation allowance less than that to which he would have otherwise been entitled. 46 V., c. 8, s. 8.

Diminution when Head of Department reports unsatisfactory service.

10. If any person to whom this Act applies, is constrained, from any infirmity of mind or body, to quit the Civil Service before the period at which a superannuation allowance might be granted him, the Governor in Council may allow him a gratuity not exceeding one month's pay for each year of his service; and if any such person is so constrained to quit the service before such period, by reason of severe bodily injury, received without his own fault, in the discharge of his public duty, the Governor in Council may allow him a gratuity not exceeding three month's pay for every two years' service, or a superannuation allowance not exceeding

Gratuity when yearly allowance not earned.

Gratuity in case of bodily injury on duty.

one-fifth of his average salary during the then last three years. 46 V., c. 8, s. 9.

Provision for abolition of office, reduction of staff, &c.

11. If any person to whom this Act applies is removed from office in consequence of the abolition of his office for the purpose of improving the organization of the department to which he belongs, or is removed, or retired from office to promote efficiency or economy in the Civil Service, the Governor in Council may grant him such gratuity or superannuation allowance as will fairly compensate him for his loss of office, not exceeding such as he would have been entitled to if he had retired in consequence of permanent infirmity of body or mind, after adding ten years to his actual term of service. 46 V., c. 8, s. 10.

Pensioners under sixty liable to serve if required, under penalty of loss of allowance.

12. Every person who receives a superannuation allowance, and is under the age of sixty years, and is not disabled by bodily or mental infirmity, may be called upon to fill, in any part of Canada, any public office or situation for which his previous services render him eligible, and which is not lower in rank or emolument than that from which he retired; and, if he refuses or neglects so to do, he shall forfeit his said allowance. 46 V., c. 8, s. 11.

Service before Confederation to be counted.

13. Service in an established capacity in any of the departments of the Executive Government or offices of the Legislature of any of the Provinces now included in the Dominion of Canada, before such Province became a portion thereof, by any person who has thereafter entered the Civil Service, shall be reckoned in computing his period of service for the purposes of this Act. 46 V., c. 8, s. 12.

Discretionary power of Governor in Council.

14. In any case of doubt the Governor in Council may, by general or special regulations, determine to what persons the provisions of this Act do or do not apply, and the conditions on which, and the manner in which, they shall apply in any case or class of cases. 46 V., c. 8, s. 13.

Payment of allowances.

15. The allowances and gratuities granted under this Act shall be payable out of the Consolidated Revenue Fund of Canada. 46 V., c. 8, s. 14.

REPORT OF SUPERANNUATIONS.

Annual return to be made to Parliament.

16. The Minister of Finance and Receiver General shall lay before Parliament, within fifteen days after the commencement of each session thereof, a statement of all superannuations and retiring allowances in the Civil Service within the year, giving the name and rank of each person

superannuated or retired, his salary, age and length of service, the allowance granted to him on retirement, the cause of his superannuation and whether the vacancy has been subsequently filled, and if so, whether by promotion or by a new appointment, and the salary of the new appointee. 46 V., c. 8, s. 15.

AB

AB

ACT

AD

ALI

BRI

CEI

CLI

COI

COI

DIN

EN

FU

ANALYTICAL INDEX

TO THE

CIVIL SERVICE SUPERANNUATION ACT.

(Revised Statutes, cap. 18.)

	Section.	Sub-Section.	Page.
ABATEMENT:			
on salaries to build up Superannuation Fund	6	..	202
none after 35 years service	6	..	202
ABOLITION OF OFFICE:			
provision in case of	11	..	204
ACT:			
superannuation—To whom it applies	2	*a-e*	201
short title of	1	..	201
in doubtful cases the Governor in Council decides to what persons it applies	14	..	204
ADDITIONAL SERVICE:			
to those having entered Civil Service after 30 years of age, with special qualifications	4	..	202
Order in Council to be laid before Parliament, in such cases	4	..	202
ALLOWANCE:			
rates and conditions of	3	..	201
full after 10 years' contribution to the Fund	7	..	203
decreased 1 p. c. for every year less than 10	7	..	203
no absolute right to	8	..	203
decreased when Deputy Head reports service unsatisfactory	9	..	203
in case of removal for abolition of office, reduction of staff, &c.	11	..	204
lost when efficient pensioners under 60 years refuse to do service if required	12	..	204
paid out of Consolidated Revenue Fund of Canada	15	..	204
BREAKS, IN SERVICE:			
not counted	3	*b*	202
Order in Council to be laid before Parliament in case of	3	*b*	202
CENSURE:			
none implied when superannuation is offered	8	..	203
CLERKS:			
of outside division under the provisions of this Act	2	..	201
COMPULSORY RETIREMENT:			
when full superannuation allowance is offered	8	..	203
CONTRIBUTIONS TO SUPERANNUATION FUND:			
scale of	6	..	202
none after 35 years service	6	..	202
10 years requisite to get full allowance	7	..	203
1 per cent. on allowance deducted for every year's contribution less than 10	7	..	203
DIMINUTION:			
of allowance on Deputy Head's report that services were not satisfactory	9	..	203
ENQUIRY:			
by Treasury Board in every case of superannuation	5	..	202
FUND, SUPERANNUATION:			
those contributing to, under the provisions of this Act	2	..	201
rate of abatement on salaries for	6	..	202

	Section.	Sub-Section.	Page.
GOVERNOR IN COUNCIL:			
may grant allowance at certain conditions and rates	3	..	201
may add to the services of those entered Civil Service, after 30 years of age, with special qualifications	4	..	202
his power of dismissal or removal not impaised or affected by this Act	8	2	203
may reduce allowance, when services unfaithful	9	..	203
may give gratuities in certain cases	10	..	203
may determine to what persons this Act does or does not apply, &c	14	..	204
GRATUITY:			
paid in certain cases when allowance is not earned, &c	10	..	203
in above cases—rate of	11	..	204
paid out of Consolidated Revenue Fund	15	..	204
HOUSE OF COMMONS:			
permanent officers of—under the provisions of this Act	2	..	201
LIBRARY, PARLIAMENT:			
permanent officers of—under provisions of this Act	2	*c*	201
MINISTER OF FINANCE:			
must, within 15 days after commencement of each Session, give a return of all superannuations during the year	16	..	204
OFFICERS:			
falling under the provisions of this Act	2	*a-e*	201
of outside service who come under the provisions of this Act	2	*b*	201
of both Houses (permanent) and Library coming under this Act	2	*c*	201
certain other—also under this Act	2	*d-e*	201
ORDER IN COUNCIL:			
in case of break in service to be laid before Parliament	3	..	201
in case of additional service granted for special qualifications	4	..	202
OUTSIDE DIVISION OF CIVIL SERVICE:			
officer of—coming under the provisions of this Act	2	..	201
PARLIAMENT:			
Order in Council in case of break of service to be laid before	3	..	201
Order in Council in case of additional service granted for special qualifications laid before	4	..	202
all superannuations within the year reported by Minister of Finance, yearly, to	16	..	204
PARLIAMENT LIBRARY:			
permanent officers of—coming under the provisions of this Act	2	*c*	201
PENSIONERS:			
under 60, when efficient, liable to serve, if required	12	..	204
QUALIFICATIONS (SPECIAL):			
additional service for persons entering Civil Service after 30 years of age, with	4	..	202
Order in Council to be laid before Parliament in such cases	4	..	202
RATES:			
of allowance	3	..	201
maximum after 35 years' service	3	..	201
of deduction on salaries for Superannuation Fund	6	..	202
of gratuity paid, when yearly allowance is not earned, &c	10	..	203
REDUCTION OF STAFF:			
provision in case of	11	..	204
REPORT:			
of Treasury Board before superannuation of any civil servant	5	..	202
of superannuation made by the Minister of Finance, yearly, within the first 15 days of each Session	16	..	204

	Section.	Sub-Section.	Page.
RETIREMENT:			
compulsory when full superannuation allowance is offered	8	..	203
RIGHT:			
to superannuation not absolute	8	1	202
of dismissals, not impaired or affected by this Act	8	2	202
SENATE:			
permanent officers of, under provisions of this Act	2	..	200
SERVICE:			
outside—coming under this Act	2	..	200
not counted when interrupted	3	..	206
additional—for special qualifications when persons entered Civil Service after 30 years of age	4	..	201
good and faithful alone entitles to superannuation	8	..	202
unsatisfactory, decreases allowance	9	..	202
before Confederation, to be counted for the purpose of this Act	13	..	203
SHORT TITLE:			
"Civil Service Superannuation Act"	1	..	200
SPECIAL QUALIFICATIONS:			
additional service for persons entering Civil Service after 30 years of age, with	4	..	201
Order in Council to be laid before Parliament in such cases	4	..	201
SUPERANNUATION:			
preceded by an enquiry by the Treasury Board	5	..	201
rates and conditions of allowance	3	..	200
maximum rates after 35 years	3	..	200
not increased for services beyond 35 years	3	..	200
full after 10 years' contribution to the fund	7	..	202
no diminution for non-contribution after 35 years	7	..	202
no absolute right to—conditional on good service	8	1	202
Governor in Council may grant it, on removal for abolition of office, reduction of staff, &c	11	..	203
loss of—when pensioners under 60 refuse to serve if required	12	..	203
SUPERANNUATION FUND:			
those contributing to under provisions of	2	..	200
built up from deductions from salaries of civil servants	6	..	201
TREASURY BOARD:			
in case of superannuation, enquiry by	5	..	201
before superannuation of civil servants, report of	5	..	201

INDEX TO NAMES

IN

CIVIL SERVICE LIST

FOR

1890.

	Page.
Abbott, Francis	156
Abbott, Hon. J. J. C	vi
Abbott, William Van	164
Abell, Edmund R	135
Ackers, John	42
Ackor, W. C	72
Adam, J. W	104
Adams, Alexander	158
Adams, Edward	135
Adams, James	4
Adams, John Stavrick	28
Adams, Joshua Fourth	51
Adams, Wm. Cornish	28
Adams, Wm. Jno. H	83
Adamson, Agar S. A. M	169
Adamson, James	169
Addison, Geo.	10
Aikins, James	101
Aikins, William	154
Ainsborough, Thomas	82
Aitken, James Montague	76
Alcock, James	51
Aldrich, Fred. E. P	12
Alexander, A	46
Alexander, Cockburn	150
Alexander, J. P	75
Alexander, Thomas	28
Alexander, William	9
Alexander, William H	133
Alford, William	82
Allain, Adolphus	9
Allan, Francis John	75
Allan, Jno. B	22
Allard, William	59
Allen, Charles B	5
Allen, F. G	98
Allen, G. A	28
Allen, George Hy	124
Allen, Harry	14
Allen, Henry S	100
Allen, Horace R	104
Allen, James	165
Allen, Jeremy	62
Allen, Dr. W. C	21,75
Allison, Charles	29
Almon, Andrew U	148
Almon, Charles M	69
Ambrosse, Jno. D. L	57
Amerault, Basile	141
Amero, Mathurin	141
Ami, Henry Marc	19
Amor, William	29
Anctil, Jean Laughlin	108
Anderson, Andrew	128
Anderson, Bouchette	52
Anderson, Charles Jos	25
Anderson, Charles W	63
Anderson, Fred. Charles	83
Anderson, George C	81
Anderson, Jacob Dewitt	107
Anderson, John	102
Anderson, Thomas	21
Anderson, William (Chatham, N.B.)	62
Anderson, William (Regina)	166
Anderson, William (Quebec)	128
Anderson, William P	133
Andrews, George	14
Andrews, W. D	104
Anglin, R. D	47
Angrove, Samuel	47
Angus, William	94
Annable, William	92
Anstey, Charles	94
Antrobus, William Denny	22
Appleton, Robert	5
Arahill, John	161
Arcand, Arthur	13
Arcand, Flavien	139
Archambault, Marie P	98
Archambault, Odilon	169
Archambault, Romuald	28
Archer, William	143
Archibald, Peter S	149
Ardagh, Henry Hatton	52
Ardouin, Geo. G. A	12
Arland, William H	88
Arless, Richard J	110
Armstrong, Arthur	107
Armstrong, Bartholomew M	100
Armstrong, Edw. Wm. H	27
Armstrong, J. G	92
Armstrong, Robert	160
Armstrong, Thomas	53
Armstrong, Thomas B	86
Armstrong, Walter	66
Armstrong, William	62
Arneil, Frank	124
Arnoldi, John R	147
Arsenault, Jno. O	166
Artz, John W	70
Ascah, James	139
Ashby, John B	167
Ashdown, William C	86
Ashe, Edward	169
Ashmead, Hy. A	104
Ashton, Alfred E	96
Ashwood, Joseph C	71
Askin, John	103
Askins, J. F	106
Asselin, Joseph E	171
Atcheson, Anthony	64
Atherton, Robert	29
Atkins, Alex	5
Atkins, Richard	5

Page.

Atkins, T. J. 89
Atkins, William 77
Atwood, Warren Wilson 73
Aubin, Aimé 29
Au Coin, Sévérin 73
Audet, Alphonse 14
Audet, F. J. 14
Audette, L. A. 173
Auger, Arthur LeMaître 112
Auger, Israël 151
Ault, F. 5
Aumond, Telmont 145
Aumond, Wm. Henry 12
Austen, John 163
Austin, Thomas B. S. 94
Austin, William Augustus 163
Avery, William R. 117
Aylen, Dr. Peter 23
Aymong, Roch A. 100

Babin, Louis D., jr. 139
Babineau, Rev. J. A. 128
Babington, Fred'k Wm. 29
Baby, John Charles 29
Baby, Joseph 29
Baby, W. Alexander Dixie 29
Baby, William Lewis 54
Backhouse, William 50
Bacon, Lt.-Col. Thomas 12
Badeaux, Dr. J. E. 128
Badgley, C. W. 17
Baggs, G. W. 166
Bagot, Capt. J. F. v
Bailey, George O. 109
Bailey, Henry A. 43
Bailey, H. H. 127
Bailey, John Albert 105
Baillairgé, George F., C. E. .... vii, 147
Baillargeon, Vital 110
Baird, George 66
Baker, Adam J. 128
Baker, Benjamin B. 136
Baker, Chas. 52
Baker, J. S. 29
Baker, Joel H. 61
Baker, Malcolm C. 128
Baker, Montague 23
Baker, Thomas 142
Baker, William Chipman 42
Balcom, J. H. 26
Balderson, John Hewett 79
Baldwin, Harma Adelaide 24
Baldwin, Robert Warren 2
Ballantine, Elizabeth 84
Bance, Edmond P. 147
Bangs, W. A. 98
Bannister, John 5
Banting, Charles 55
Barbe, Wilfrid 112
Barber, Benjamin F. 93
Barber, James 64
Barber, John Shortiss 29
Barber, Keith A. 64
Barcelo, Edouard 112
Barker, Charles 29
Barker, P. M. 21
Barker, Robert W. 87
Barlow, Scott 19
Barnes, James 102
Barnes, Samuel 9
Barnhart, Darcy B. 105
Barnstead, Edward H. 70
Barrett, Donald Alexander 80

Page.

Barrett, Edward 124
Barrett, James 85
Barrett, John 161
Barrett, John Kelley 29
Barrett, Robert Phipps 56
Barrett, T. B. 45
Barrett, Thomas James 29
Barrett, William John 79
Barrett, W. T. 124
Barrette, Jos. Gilbert 14
Barry, Francis 77
Barry, James 42
Bartle, John Clarence 44
Bartlett, John Henry 98
Barton, W. H. 65
Bartram, Joseph Thomas 48
Barwick, Frederick D. 85
Bascom, Benjamin 100
Bashford, W. H. 70
Bastien, Antoine 165
Bastien, Nap. 8
Bate, C. W. C. 128
Bates, Edward B. 97
Bates, James William 72
Bathurst, James 112
Batterton, James 60
Batterton, Wm. 116
Battle, John 50
Battle, John J. 115
Battle, Martin 29
Battle, Timothy 161
Bauset, Samuel P. 146
Baxter, Charles Wesley 51
Baxter, Richard Watson 25
Bayard, Gilbert Alph. 29
Bays, Edmund Charles 75
Beahen, D. 15
Beale, Thomas 103
Beamish, John 119
Beamish, William Adderley 43
Bean, Edwin 55
Beard, Frank 148
Beare, Alex. 160
Beasley, Richard 29
Beasley, Richard S. 29
Beaton, Alex. R. 144
Beaton, Angus 141
Beattie, J. N. 96
Beattie, John 164
Beattie, Thomas 29
Beatty, Alexander (Inspector's office Toronto). 86
Beatty, Alex. (Post Office, Toronto) 100
Beatty, Albert E. 101
Beatty, Christopher C. 107
Beatty, John C. 80
Beatty, Oliver 93
Beatty, William 86
Beatty, William John 84
Beauchamp, J. Pantaléon 29
Beauchesne, Pierre Clovis 58
Beaudin, Dr. J. 128
Beaudoin, Charles 107
Beaudoin, Geo. 110
Beaudoin, Joseph 128
Beaudry, J. Albert 173
Beaudry, Pierre A. L. A. 109
Beaulieu, Joseph Hudon 139
Beaulnes, Félix O. 113
Beauparlant, Noël 7
Beaupré, Jos. O. 10
Beaupré, Peter 5
Beazley, John 70
Beck, John 139
Beckwith, C. E. 165

	Page.
Beckwith, R. N.	69
Bédard, Charles	109
Bédard, William George	29
Beddoe, Charles Henry	18
Bedell, Geo. Augustus	66
Bedson, Lt.-Col., Samuel Lawrence	10
Begg, Magnus	167
Bégin, Jos. V	23
Beique, J. F	151
Beique, Louis	107
Bélair, G. A P	57
Béland, Louis J	127
Bélanger, François-Xavier	60
Belding, Herbert Woodville	118
Belford, Ethel	24
Belfour, John	25
Bell, Basil H	98
Bell, Edward Bowen	80
Bell, George (St. John, N.B.)	119
Bell, Geo. (Ottawa)	16
Bell, J. C	99
Bell, John	85
Bell, John P	119
Bell, Robert (Toronto)	52
Bell, Dr. Robert (Ottawa)	19
Bell, Samuel	152
Bell, William Charles	6
Bell, William J	85
Bellamy, Samuel Josephus	50
Belleau, Antoine E	147
Belleau, Marie Réné A. E	16
Bellemare, Raphael	29
Belleperche, P. Alex	106
Bellerive, Charles	29
Belliveau, Aimé H	145
Belliveau, Frank	63
Belyea, Caleb	119
Belyea, T. H	29
Belyea, Uriah	119
Bender, Hiram	44
Benjamin, Emanuel H	79
Bennet, Frederick George	42
Bennett, Edmund	165
Bennett, James	29
Bennett, John	115
Bennett, John H	89
Bennett, John O	86
Bennett, Maurice	84
Bennett, Thomas	128
Bennett, T. J	8
Bennett, William	120
Bennett, Wm. Erlandson	85
Bennetts, Francis Kent	2
Benoit, Alphonse	12
Benoit, Joseph	62
Benoit, Pierre Basile	152
Benoit, Rémi	67
Benson, Martin	163
Bent, Arthur W	142
Bent, Edgar A	121
Bent, Frank P	121
Bentley, P. R. D	83
Beresford, John	111
Berger, Norbert	152
Berney, Thos	103
Berry, William	70
Bertram, Alexander C	156
Bertrand, Auguste	139
Bertrand, Elzéar	7
Bertrand, Louis	151
Best, Edward	157
Betournay, J. A	168
Beuglett, Charles	106
Bickerstaff, Joseph	53
Bickle, J. W	29
Bigney, Joseph Edward	120
Bigsby, Charles William	141
Billings, Braddish	17
Bills, Thos Hy	102
Bilodeau, Ambroise	60
Binks, George John	80
Binks, Jas. T	98
Binney, Irvine Whitty	63
Birchall, Thomas S	86
Birmingham, Frederick W	97
Bish, Philip	29
Bishop, Richard Samuel	49
Bisson, Joseph L	114
Bisson, Vincent	7
Bissonnette, Antoine Isaie	113
Bissonnette, Louis Adolphe	24
Bixby, J. H. P	66
Black, David Nathaniel	53
Black, Ernest Augustus	25
Black, John	160
Black, John Henry	67
Blackadar, Alfred K	26
Blackadar, Hugh William	121
Blackadar, William Hill	3
Blackburn, Robert	116
Blackhall, Jas. Geo. C	62
Blackman, William	70
Blackwood, David	69
Blackwood, Thomas Ferguson	52
Blaikie, Jno. A	74
Blain, James	7
Blair, Henry C	74
Blair, Hugh P	60
Blair, James Burns	29
Blair, William (London, Ont.)	87
Blair, William (Nappan)	128
Blair, Wm. Livingstone	25
Blamey, George Frederick	48
Blanchard, Théotime	62
Blanchet, Ludger	79
Blanchette, Louis A	133
Blatch, Fred. Kendall	28
Bleakney, Arthur Crawley	42
Blethen, C. W	29
Bliss, L. Donald Cameron Foster	2
Bliss, T. A. D	42
Blizard, Frederick W	117
Blomeley, Edwin	55
Blondeau, Antoine	109
Blondeau, Donat S	108
Blondeau, F. E. *alias* Eugène	108
Boardman, William F	127
Boddy, James S	101
Boggs, Herbert A	121
Bogue, Jas	29
Bois, George A	29
Boisvert, Francis	137
Boivin, Chas. Alphonse	29
Bolduc, Archelas	108
Boles, W. D. P	42
Bolger, M. K	60
Bollard, Joseph Henry	81
Bollong, James	142
Bolman, R. H	73
Bolster, George Ievers	30
Bolton, George Cahill	24
Bolton, Robert	157
Bonaberg, Emile	154
Bonner, George	141
Bonner, John Cid	80
Bonness, J. D	78
Bonnick, William	100
Bonnin, Isidore	151

	Page.
Boomer, Joseph Boyle	30
Booth, George	102
Borradaile, Richardson	30
Borron, Edward	137
Borry, Francis	77
Bostridge, Chas	5
Boswell, Charles M	124
Botterell, Edward	172
Botterell, Hy. Alfred	172
Bottum, Elijah	160
Boucher, Antoine A	169
Boucher, Louis Fortunat	165
Boucher Octavien N. E	30
Boudreau, Alexandre	63
Boudreau, Jacques A	113
Boudreault, George A	172
Bouffard, Jean	108
Bouiez, Odilon	57
Boulet, Napoléon	172
Boulet, Wilfred J. A	116
Boulliane, Pierre	138
Boulter, Henry	100
Bourassa, George	30
Bourassa, Philippe Ed	30
Bourgeau, J. E	12
Bourgeois, George A	109
Bourgeois, Joseph	114
Bourgeois, Médéric E	62
Bourget, Chas	139
Bourget, Onésime	30
Bourget, Rigobert G	108
Bourinot, Jno. Chas	73
Bourinot, Dr. John G	vii, 170
Bourke, D. D	10
Bourneuf, Ambroise	74
Bourret, Arthur	58
Bourret, Edmond Augustus	61
Bourret, Hormisdas A	110
Bourret, R. E	112
Bouteiller, George Antoine	30
Bovell, Howard	52
Boville, Thomas Cooper	25
Bowell, Byron R	102
Bowell, John Moore	78
Bowell, Hon. Mackenzie	vi
Bowen, Wm	6
Bower, Thos. Tofield	91
Bowie, John	158
Bowles, William C	170
Bowman, Anson Lewis	43
Bown, Thomas S	74
Bown, Hon. W. R	21
Bown, William Waine	73
Boyce, E. T	75
Boyce, Thomas R	50
Boyd, Angus	67
Boyd, Mossom	101
Boyd, Samuel	55
Boyd, Wm. S	68
Boyer, Henri	7
Boyer, Rémi	56
Boyle, E. O	86
Boyle, Robert	155
Boys, Thomas R	89
Boyter, Robert	137
Bradbury, Samuel J	98
Braden, William	124
Bradley, Alexander P	148
Bradley, Arthur W	155
Bradley, Casper W	155
Bradley, Ernest	23
Bradley, James	153
Bradley, John	85
Bradley, Robert	155

	Page.
Brady, Martin	17
Brantigan, William	128
Brassard, Denis	54
Brault, F. X	115
Bray, Samuel	163
Breadner, Robert Walker	82
Brecken, Hon. F	122
Bréhaut, Henry James	76
Breland, Pierre	8
Bremner, George	76
Bremner, J. J	78
Brennan, John	30
Brennan, Jno. Peter	77
Brennan, Michael	4
Brennan, Patrick Frank	121
Brennan, Patrick John	2
Brennan, Thomas	97
Brenot, Honoré Alexandre	82
Brent, Thos. Hy	86
Brett, Wm	48
Brewer, Robert	171, 172
Brewster, Gilbert	68
Bridges, John	158
Bridges, William	158
Briegel, Frederick	106
Briggs, George W	47
Briggs, James R	101
Briggs, John	83
Brissette, Bénoni A	7
Bristol J. K. K	42
Brittain, Alfred	117
Brittain, Edward L	26
Brittain, Joseph	43
Broad, Thos	124
Broadbent, Ralph Lawton	19
Broadfoot, Samuel	30
Brokovski, E. F. T	20
Bronskill, H. J	15
Brook, Henry John	163
Brookfield, Emmanuel Witters	45
Brooks, Ernest Russell H	107
Brophy, John	158
Brophy, John P	79
Brophy, Thomas	112
Brophy, W. M	98
Brophy Wm. Patrick	113
Brossard, T	57
Brosseau, Alex	165
Brough, James Simpson	16
Brough, Richard R	124
Broughton, James L	123
Brousseau, Elzéar	13
Brousseau, Julien	56
Brown, Charles B	128
Brown, James	44
Brown, Jas F	28
Brown, John (Ottawa)	99
Brown, John (Amherstburg)	43
Brown, John (Winnipeg)	125
Brown, John George W	122
Brown, John H	80
Brown, John Johnstone	30
Brown, Joseph P	44
Brown, Owen A	64
Browne, Alfred	120
Browne, David	47
Browne, George Wheatland	30
Browne, J. H. P	92
Brownscomb, William	160
Brownson, A	46
Bruce, David A	90
Bruce, Henry B. D	18
Bruce, Jos. Robt	149
Brumell, Henry P. H	19

Page.
Bruneau, John G. 133
Bruneau, P. C. A. 30
Brunel, George 23
Brunel, John 23
Brunelle, Pierre 135
Bryant, Theodore 126
Brymner, Douglas 127
Brymner, William 67
Buchanan, Peter T. 17
Bucke, Philip Eustace 79
Buckler, Thomas M. 67
Buckley Jas. 83
Buell, Margaret C. 84
Buist, Andrew 65
Bull, George H. 93
Bulmer, William 30
Bunel, Edmond Lucien 82
Bunting, Chas. E. 77
Burgess, Alexander McK. .... vii, 16
Burgess, John 135
Burke, Edward 6
Burke, James 140
Burke, Thomas 19
Burke, Timothy 30
Burlingham, James 137
Burnett, B. F. 145
Burnett, Jno. 23
Burnham, George A. 85
Burnham, William Frederick 91
Burns, George F. 86
Burns, John 13
Burns, John Moore 67
Burns, Thomas 93
Burns, William (Customs, Toronto) 53
Burns, William (Post Office, Toronto) 105
Burns, William P. 97
Burpé, Thomas Richard 20
Burpee, Lewis Johnston 1
Burr, Benjamin 11
Burrows, William (Kingston) 30, 161
Burrows, William (Winnipeg) 125
Burton, Edward J. W. 47
Busby, A. S. 149
Bushell, W. C. 54
Bussell, John 125
Bussières, Achille G. 60
Bussières, F. X. 161
Bustin, Thomas E. 65
Butler, John 104
Butler, Robt. J. 126
Butler, Tobias 57
Butler, Rev. Thomas 166
Byers, Henry 53
Byrne, Lawrence V. 86
Byrnes, John 28

Cadman, Joshua Maller 49
Caffarati, Thomas A. 85
Cahill, Joseph Hickey 30
Cahill, J. W. 30
Cahill, Thomas 30
Cahill, Thos. A. 58
Cairns, Albert William 123
Cairns, Thomas A. 126
Cairns, William 171
Calder, E. A. 64
Caldwell, A. Butterfield 72
Caldwell, Albert H. 71
Caldwell, Bruce McG. 117
Caldwell, Thomas 69
Caldwell, Wm. 43
Callaghan, James 100
Callagham, Jas. Augustine 123

Page.
[illegible]aghan, Thomas 112
[illegible]aghan, W[illegible] 77
[illegible]allary, Pat[illegible] 113
[illegible]meron, A. [illegible] 49
[illegible]meron, Alexander W. 148
Cameron, Rev. Angus 166
Cameron, Donald McPherson 30
Cameron, John 118
Cameron, John W. H. 120
Campbell, A. W. 83
Campbell, Angus P. 84
Campbell, Charles James 26
Campbell, Colin 12
Campbell, David 73
Campbell, Donald 68
Campbell, Donald D. 93
Campbell, Duncan 157
Campbell, George Johnston 50
Campbell, Herbert Sheridan 82
Campbell, J. A. G. 72
Campbell, James Joseph (Ottawa) 42
Campbell, James J. (Regina) 167
Campbell, J. J. (Moose Mountain) 167
Campbell, John 120
Campbell, John Francis 56
Campbell, John McDiarmid 30
Campbell, John M. 122
Campbell, Rev. John Roy 8
Campbell, Joseph 102
Campbell, Robert Peel 54
Campbell, Samuel C. 142
Campbell, Thomas 135
Campbell, William 1
Campbell, William L. 74
Campeau, Fabien R. E. 28
Camyré, Jos. Narcisse 30
Canniff, Dr. William 129
Canniff, William H. 102
Cannon, John Henry 44
Caouette, Jean-Bte. 108
Capbert, Emile 25
Cape, John 46
Capreol, Frederick C. 16
Carle, Louis E. 114
Carleton, John 42
Carleton, William 65
Carleton, William B. 133
Carling, Hon. John vi
Carlton, Robert 70
Carman, Hiram 48
Carman, James A. R. 123
Carney, John 167
Caron, Albert Ed. 128
Caron, Sir A. P. vi
Carpenter, George A. 112
Carpmael, Charles 134
Carr, James Hamilton 63
Carr, Thomas 158
Carrier, Joseph E. 109
Carrière, Alphonse 113
Carroll, Daniel 30
Carroll, Edward 121
Carroll, Henry 91
Carroll, James (Montreal) 150
Carroll, James (Ottawa) 156
Carroll, W. J. 11
Carrother, Arthur 96
Carruthers, John 100
Carruthers, Henry A. 167
Carson, George Alva 54
Carson, Joseph 65
Carter, Charles H. 153
Carter, James 81
Carter, William 28

	Page.
Carter, William Henry	59
Cartwright, Rev. Conway E	3
Carty, James	7
Carty, William	157
Casault, Louis J	173
Casault, Napoléon	12
Case, Horatio N	93
Casey, Henry S	23
Casey, Thomas	30
Casey, Thomas Wm	121
Casey, Wm. F	57
Casgrain, Herménégilde	127
Casgrain, Joseph P	88
Cass, Edward	159
Casselman, William J	159
Cassels, Robt	173
Cassidy, James	138
Cassily, P	119
Catellier, Ludger A	vii, 13
Catellier, L. N	145
Cauchon, Romain	60
Caven, Alexander	30
Caven, Allen	124
Caven, J. M	30
Caven, William	30
Chabot, A. F. A	109
Chabot, Edouard	139
Chabot, F	114
Chabot, François-Xavier	30
Chabot, T	8
Chadd, G. J	49
Chadd, Richard E	100
Chadwick, Thomas	126
Chagnon, Edmond	111
Chalmers, Robt	19
Chalmers, Thos. W	23
Chalut, Joseph Olier	30
Chamard, John	81
Chamberlain, A. J	95
Chamberlain, Howard	99
Chamberlain, W. H	121
Chamberland, Charles	115
Chamberlin, Lt.-Col. Brown	14
Chambers, L. H	9
Chambers, Thomas	56
Champagne, Eugène F	6
Champagne, Napoléon	81
Champness, F	75
Champness, Weldon	49
Chandler, Henry	111
Channell, Charles Stewart	61
Channell, Henry E	107
Chantrell, Henry D	77
Chapais, J. C	129
Chapleau, Hon. J. A., LL.D., Q.C	vi
Chapleau, Joseph R. E	170
Chapleau, S. E. St. O	1
Chapman, Albert D	67
Chapman, Robert A	146
Charbonneau, G	8
Charbonneau, Napoléon	6
Charland, Magloire	56
Charlebois, Arsène	150
Charlebois, I	3
Charles, W. B	27
Charles, W. H	154
Charters, Jas	94
Chartrand, Gilbert	7
Chartrand, Ubald	7
Chase, Clark	108
Chase, Isaac S	110
Chastellaine, N	167
Chatigny, Pierre	151
Chavot, Cyprien	107

	Page.
Checkley, Frank S	16
Cheney, Wm. Hy	85
Cherry, Wm	84
Chesley, Henry Neville P	81
Chevalier, Samuel	54
Chevrier, Eugène L	98
Chevrier, Joseph A	91
Chevrier, Louisa D	98
Cheyne, Andrew J	90
Chiflas, Joseph P	109
Chilton, Benjamin	2
Chipman, C. C	133
Chipman, W. A	70
Chisholm, Arthur	16, 164
Chisholm, Colin A	141
Chisholm, John (Ottawa)	3
Chisholm, Jno (Cornwall)	158
Chisholm, John Jos	30
Chisholm, Robert Kerr	46, 136
Chisholm, W C	166
Chittick, F. C	128
Christian, Patrick	142
Christie, Hugh	59
Christie, Jessie Blackburn	42
Christie, William John	31
Chubb, Geo	64
Chubbuck, Charles Edward	148
Churchill, James	55
Chute, Aaron M	68
Clair, Thos	31
Clark, Albert Forneret	31
Clark, A. J	64
Clark, Charles A	84
Clark, Charles R	77
Clark, George	54
Clark, Isaac	76
Clark, James C	119
Clark, Patrick	113
Clark, Robert A	49
Clark, Thomas	75
Clark, Timothy	143
Clark, William B	50 161
Clarke, Bernard	155
Clarke, Charles E	171, 172
Clarke, Francis Carlisle	87
Clarke, George (Manotick)	156
Clarke, Geo (Montreal)	112
Clarke, George Henry	1
Clarke, Dr. John	129
Clarke, John Stones	105
Clarke, Patrick	12
Clarke, Rev. T	167
Claude, Rev. E	167
Clay, Edwin McC	129
Clayton, Frank	18
Clayton, James Alfred	25
Cleary, Stephen	46
Cleary, William A	88
Cleaveland, David	63
Clément, Olivier	110
Clementi, Charles H	49
Clermont, Félix	8
Clermont, Uldéric	112
Close Jarvis	125
Cloutier, Rev. Gabriel	10
Cloutier, Isaïe	8
Clute, Jno. S	77, 78
Coaldwell, Marsden	74
Coallier, J. B	57
Coates, Henry M	94
Coatsworth, Caleb	44
Coburn, Alexander H. J	92
Coburn, Dr. George H	129
Cochran, John	66

Page.

Cochrane, Augustus Southby..... 19
Cochrane, W. C..... 91
Codd, Herbert Jas Sam'l..... 31
Code, Abraham, sr..... 31
Code, Abraham, jr..... 31
Code, Thomas James..... 42
Code, William Abraham..... 84
Coderre, Alfred..... 152
Coffee, Jeremiah..... 112
Coffee, Wm..... 6
Coffin, Frederick Ashley..... 25
Cogan, James..... 155
Coker, Charles R..... 135
Colburn, Robert..... 9
Colby, Hon. Chas. C..... vi
Coleman, Charles..... 31
Coleman, J. J..... 31
Coles, F. H..... 31
Collard, Joseph A..... 114
Collett, Edward S. M..... 47
Collier, Henry Haight..... 50, 161
Collier, John C..... 51
Collins, Charles H..... 153
Collins, George..... 13
Collins, John (Montreal)..... 115
Collins, John (Kingston)..... 95
Collins, John (Thorold)..... 153
Collins, John Jos..... 114
Collins, Michael..... 84
Collins, Patrick..... 72
Colmer, Joseph G..... 2
Colson, Frederick..... 13
Colton, Jno. T..... 123
Colton, Michael..... 138
Colville, Capt. Hon. C. R..... v, vii
Colvin, Robert..... 46
Commarford, Thomas..... 153
Compton, William..... 160
Conlon, Thos..... 65
Condon, William, J..... 140
Conley, Thos..... 4
Conlon, B..... 111
Connell, Patrick..... 9
Connell, William..... 73
Connelly, Edward..... 17
Connolly, J. G..... 65
Connolly, Patrick..... 26
Connolly, Peter..... 24
Connolly, Thomas..... 129
Connors, William T..... 62
Conover, Peter..... 21
Conrod, Nelson..... 70
Conroy, Geo..... 77
Conroy, Joseph Matthew..... 82
Conroy, P..... 129
Constantine, Chas..... 23
Contant, C. N..... 6
Conway, B. J..... 31
Conway, John..... 150
Conway, Michael..... 150
Conway, William A..... 106
Cooch, Chas..... 99
Cooch, Wm..... 84
Cook, Durham..... 45
Cook, John..... 154
Cook, Marshall E..... 54
Cooke, T. V..... 149
Cooper, Alfred..... 100
Cooper, Robert W..... 156
Cooper, W. J..... 75
Copp, John R..... 119
Copping, John George E..... 127
Copping, Louis Edouard..... 128
Corbeil, Jos. Z..... 57

Page.

Corbeille, François..... 150
Corbet, Edward..... 67
Corbett, Andrew Y..... 72
Corbett, John..... 153
Corcoran, John (Dorchester, N.B.)..... 9
Corcoran, John (Ottawa)..... 92
Corcoran, Michael..... 155
Cormier, Rev. André D..... 8
Cormier, Jude..... 9
Cormier, William..... 138
Corner, Samuel..... 57
Cornish, Dr. F. C..... 168
Cornwall, Sam'l Challice..... 125
Cosgrove, John..... 31
Cosgrove, John Joseph..... 31
Costello, Jno..... 46
Costello, J. W..... 31
Costello, Peter John..... 86
Costigan, Henry A..... 31
Costigan, Jas. Jos..... 31
Costigan, Hon. John..... vi
Costin, Charles..... 148
Costley, Alfred..... 120
Côté, Allen Bernard..... 112
Côté, Didace..... 128
Côté, Isidore..... 147
Côté, J. A..... 16
Côté, Louis Tréflé..... 138
Côté, Marjorique..... 61
Côté, N. O..... 16
Côté, Paul..... 139
Côté, Pierre Martial..... 3
Cotton, John..... 22
Coughlan, Timothy..... 160
Coughlin, Daniel..... 31
Coughlin, Mary Ann..... 98
Coulter, Archibald F..... 88
Coulter, Robert..... 161
Coursolles, Toussaint G..... 170
Courtman, John..... 14
Courtney, Denis..... 84
Courtney, John..... 42
Courtney, John J..... 31
Courtney, John Mortimer..... vii, 25
Courtney, Jonathan S..... 105
Couse, Jas. A..... 51
Cousineau, E. J..... 83
Cousins, Hugh..... 88
Cousins, Walter..... 88
Coutts, Alex..... 11
Couture, Joseph A..... 129
Coventry, Dr. John..... 129
Covert, John..... 43, 137
Cowan, Alexander Buchanan..... 164
Cowan, C. W..... 65
Cowan, Edgar..... 31
Cowan, James..... 160
Cowan, John Arpen..... 52
Cowan, M. R. B..... 54
Coward, William..... 4
Cowley, Walter..... 31
Cox, Emanuel..... 144
Cox, F. H. C..... 17
Cox, James Edward..... 31
Cox, John..... 56
Cox, R. H..... 104
Cox, W. T..... 125
Cox, William R..... 158
Crabbe, Geo..... 77
Crabbe, Otto R..... 122
Craig, Joseph..... 31
Craig, Robert..... 171
Crampton, James..... 55
Crate, A. E..... 102

Page.

Craven, George 57
Crawford, John 103
Crawford, Samuel 69
Crawford, Thos. W. W 89
Crawford, William Patrick 31
Creighton, Henry H 140
Creighton, H. S 69
Creighton, James G. A 169
Creighton, Robt. Robison 3
Creighton, Thomas G 121
Crevier, Louis C 107
Crevier, William 161
Crimmen, Thomas 62
Crisp, Alfred C 93
Crispo, Francis 56
Crocker, William 85
Cronan, William M 69
Cronk, Asa 54
Crooks, Seth 140
Crookshank, G. Y 26
Crookshank, R. W 26
Cross, Samuel 57
Cross, Thomas 148
Crossan, James 78
Crotty, Jno 31
Crowe, Albern C 121
Crowe, T. J 112
Crowe, Walter 31
Crowe, William J 112
Crowhurst, W. J 56
Cuddie, Thomas 99
Culhane, Patrick 44
Cullen, Patrick 31
Cullis, William 136
Culross, Charles 103
Cuming, F. W. C 16
Cummins, Wm 104
Cunningham, Arthur H 121
Cunningham, David 4
Cunningham, F. Hy 145
Cunningham, James D 89
Cunningham, John 112
Curless, Chas 31
Curley, Thomas 102
Curran, Alfred 100
Curran, Francis 173
Curren, T. J 120
Currie, Edgar P 62
Currie, George 136
Currie, James 75
Currier, J. E. W 148
Curtis, James Frederick 76
Curtis, Nathan William 82
Cusack, Minnie L 94
Cushing, James Joseph 97
Cushing, John 97
Cusson, Narcisse 113
Cuthbert, Alb. Ed. Ross 23
Cuthbert, Wm. Jas., sr 125
Cuthbert, Wm. Jas., jr 125
Cuthbertson, James R 103
Cutler, Amelia 159
Cyr, Maxime 66

Dagenais, F. S 112
Dagg, Richard 89
Dagneau, David C 109
Dagneault, Elzéar 8
D'Aigle, Denis 118
Daigle, Firmin 66
Daley, John Joseph 129
Dalton, James 170
Dalton, Robert Gladstone 163

Page.

Daly, Paul 64
Dalziel, William 76
D'Amour, J. E 112
Dancause, George 129
Daniel, Dr. John W 129
Daniel, Robert T 111
Danis, A. D 61, 161
Daoust, Jean-Bte A 110
Daoust, Joseph A 31
Daoust, Joseph L 158
Darby, Barnett 155
Darcey, Mary C 98
Darcey, William 99
D'Arcy, Robert J 95
Darragh, John 5
Daubney, Edwin 80
D'Auray, Louis 127
D'Auteuil, Elzéar Joseph 127
D'Auteuil, Norbert George 80
Daveluy, George 31
Davey, Fred'k Wm (Customs) 77
Davey, Fred'k Wm (Post Office) 126
Davidson, Alexander 143
Davidson, H. J. A 23
Davidson, Thomas 4
Davidson, Wm. James 12
Davieau, Hyacinthe 136
Davies, Benj 149
Davis, Ebenezer R 6
Davis, George 122
Davis, Henry 45
Davis James 31
Davis J. C 69
Davis, John (Windsor, Ont.) 31
Davis, John (Montreal) 56
Davis, John H 100
Davis, Thomas George 31
Davis, T. J 53
Davis Wm Edward 102
Davison, Joseph Benjamin 71
Davison, Robert 120
Davison, Thomas E 120
Davison, William F 134
Dawson, Daniel 51
Dawson, Francis 159
Dawson, Dr. George M 19
Dawson, Richard J. C 96
Dawson, William 32
Day, John Frederick 165
Dayton, W. H 125
Deacon, C. B 27
Dean, Joseph 15, 161
Deane, Patrick 157
Deane, Richard Burton 22
Deavy, John 60
DeBoucherville, Jovite Ver 163
DeCazes, Charles 168
DeCelles, Alfred D 14, 172
DeCoste, Christopher 140
De Cottret, L. D. A. E 112
Degan, Lawrence 159
DeGrosbois, Wm Boucher 14
DeGroseiller, Pierre 151
DeLamorandière, Pierre R 136
Delaney, Edward J 121
Delisle, Joseph 163
Delisle, Treflé 139
Demare, Jacob G 153
DeMartigny, Charles Prime 32
Demers, François-X 171
Demers, Joseph 7
Deming, H. V 50
Dempsey, J. H. C 94
Denahy, John 96

	Page.
Denault, Benjamin G.	151
Dénéchaud, Télesphore	116
Denis, Arthur	106
Denneney, James	159
Denneney, John	159
Denneney, Patrick	159
Dennis, W. A.	32, 45
D'Entremont, Jos. Alphéus	75
D'Entremont, Peter Stillman	75
Derrah, Chs. N.	11
Désaulniers, Joseph M. A. D.	171
Deschamps, Jean-Baptiste	161
Desjardins, A. W.	128
Desjardins, David	139
Desjardins, Octave	139
Deslauriers, Isidore	149
Deslauriers, Isidore N.	149
Deslauriers, Joseph	108
Desloges, Joseph	8
Desmond, A. P.	166
Desnoyers, Thomas	110
Des Rivières, E M	147
Desrivières, François Lamy	32
Desroches, David	32
Desroches, Joseph	116
Deville, Edouard G. D.	17
Devine, Andrew	80
Devine, Felix Mary	32
Devinney, Francis Joseph	96
Devlin, James	4
Devlin, Mary	129
Devlin, Richard	148
Devlin, William	129
Dewar, Guy R.	107
Dewdney, Hon. Edgar	vi
Dibblee, William	32
Dibbs, David Alex'r	97
Dick, Alex	67
Dick, Andrew	137
Dick, James Walter	32
Dickey, Walter	53
Dickieson, Matthew George	25
Dickinson, William E.	136
Dickson, Charles Thompson	32
Dillon, James P.	141
Dillon, John Patrick	26
Dillon, Stephen	32
Dimock, H. W.	74
Dingman, Absalom	163
Dingman, Norman J.	32
Dinning, Harry Ferguson	90
Dion, Aurélien V.	59
Dion, Chrysostôme J.	12
Dion, Louis D.	148
Dion, Samuel	138
Dionne, Ernest	147
Dionne, Jos. F.	127
Dionne, Octave	147
Ditmars, Charles	67
Dixon, Frederick A.	148
Dixon, H. G. S.	32
Dixon, Herbert Anthony L.	46
Dixon, Jas. McK. H.	58
Dixon, Wm	45
Doane, Isaac	140
Doane, John H.	141
Doane, Joshua	141
Dobbin, Wilson L.	65
Dobson, Walter	63
Dodd, Dr. Hy.	23
Dodd, John (Montreal)	32
Dodd, John (Ottawa)	84
Dodds, Edward William	32
Dolan, M.	172

	Page.
Doller, Willet J.	91
Donaghy, William	32
Donald, Frank	49
Donaldson, Donald A.	48
Donaldson, Capt. Jas. Ball	12
Donaldson, Jos. Russel	91
Donaldson, John A.	129
Donnelly, John	5
Donnelly, John Patrick	164
Donnelly, Thomas	135
Donovan, Peter	56
Dorais, Joseph Théodore	6
Dorais, Louis N. A.	109
Doray, Alfred A.	110
Doray, Joseph L. E.	113
Dorion, Edouard	107
Dorion, George Théophile	32
Dorion, Pierre Charles N.	109
Dorman, William H.	125
Dorval, L. A.	163
Doucet, Charles Odilon	81
Doucet, Edouard U.	74
Doucet, Eugène	60
Dougall, Frank R.	125
Dougherty, William A.	66
Douglas, Jas H.	57
Douglas, John	51
Douglas, William H	100
Dowd, Edward C.	112
Dowling, Thomas	32
Downey, John	9
Dowrie, David C	94
Dowsley, Matthew	50
Doyle, James (Kingston)	4
Doyle, James (Kingston)	5
Doyle, James (New Westminster)	11
Doyle, James (Kingston Mills)	157
Doyle, James Joseph	88
Doyle, Patrick	129
Doyle, Thomas	76
Doyon, Joseph Alfred	28
Drake, Jeremiah	134
Drayner, Frederic	22
Driscoll, James	156
Driscoll, Jerry	156
Driscoll, Thomas	156
Driver, Thomas	47
Drouillard, Albert	54
Drouin, A. M. P.	13
Drummond, Henry Mowat	27
Drummond, R. F.	125
Duane, William	140
Dubé, Antoine	116
Dubé, Louis	113
Dubé, Louis J. A.	13
Dubé, Lucien	171
Dubé, Wilfred	171
Duboulay, Adolphe	114
Duck, John	44
Dudley, William Hipwell	32
Duffin, Samuel	154
Duffy, Patrick Joseph	89
Dufresne, Auguste	112
Dufresne, Joseph	59
Dugal, Léandre	60
Duggan, Cornelius	91
Duggan, Henry	99
Duguay, Joseph	32
Duhamel, Marie Thérèse	84
Duhault, Charles E.	116
Dumaresq, F. X.	143
Dumas, Henri C	124
Dumas, Procope	7
Dumbrille, John	32

Page.

Dumbrille, Richard Willie 32
Dumesnil, Alfred E. 114
Dumont, O. 112
Dumouchel, Léandre 32
Dunbar, John 100
Duncan, David Logan 56
Duncan, Robert 110
Duncan, Thomas 92
Dundas, James 90
Dunham, Ephraim A. 50
Dunlap, John Hugh 71
Dunlevie, H. G. 80
Dunlevie, M. K. 80
Dunlevie, S A 42
Dunlop, Albert 136
Dunlop, Charles 32
Dunlop, James H. 173
Dunlop, Robt. 18
Dunlop, Wm. John 53
Dunn, Albert T. 65
Dunn, Daniel 17
Dunn, James M. 141
Dunn, John 62
Dunn, Miles A. 73
Dunn, Richard D. 153
Dunn, Thomas 89
Dunne, James 56
Dunne, John 169
Dunne, John Patrick 16
Dunne, Joseph Patrick 16
Dunne, Peter 169
Dunne, P. B. 91
Dunnett, E. H. 93
Dunnett, James 18
Duplessis, Charles Zéphirin 32
Duplessis, Léonidas J. T. R. 22
Dupuis, Adolphe 99
Durack, John James 112
Durden, William 10
Durham, Robert F. 101
Durnan, Geo. 136
Durocher, Chas. 161
Durocher, Jean Baptiste 55
Durston, Robert 103
Dustan, William Moffatt 32
Dutch, John 143
Duval, Félix 152
Duval, Geo. 173
Duvernay, Ludger D. 170
Dwyer, Henry A. 101
Dyke, John H. S. 129
Dysart, Andrew K. 63

Eagen, Denis 72
Eager, Henry Abram 93
Eagleson, John 92
Eagleson, J. S. 16
Eagleson, William Henry 79
Earle, Robert Henry 32
Eaton, William P. 120
Eberts, Joseph Melchior 44
Ecclestone, William R. 93
Eckersley, John 69
Eckhardt, William H. A. 115
Eddles, Wm 10
Eden Robert G. R. 167
Edgar, William 88
Edge, W. E. 60
Edgecombe, Arthur C. 117
Edgraft, Robert 154
Edmonds, James 154
Edwards, Ed. Thos. 85
Edwards, John Thelison 71

Page.

Egan, James 32
Egan, John 86
Egan, Michael J. 99
Egan, Patrick 106
Egener, Adolph 32
Elbourne, George 85
Elder, John Wallace 61
Elie, Alfred 14
Eliot, Granville Percival 26
Elliott, Charles A. 72
Elliott, G. E. 96
Elliott, George M. 32, 48
Elliott, Herbert 88
Elliott, James Henry 85
Elliott, J. L. G 88
Elliott, Nelson F. 92
Elliott, Robert, John 95
Ellis, George 104
Ellis, Richard Yates 125
Ellis, William 153
Ellis, William E. 140
Ells, Dr. Robert Wheelock 19
Elston, Charles H. 119
Embury, William J. 93
Emery, Michel 110
Emond, Eugène 116
Emond, Gustave 13
English, Adam 165
English, Fredk. Wm. P. 99
English, Richard 51
Ennis, Patrick N. 10
Enright, James 150
Enright, Michael 150
Erb, Abram Albert 32
Ermatinger, Philip T. H. 112
Ernst, John A. 140
Erwin, Walker 144
Esnouf, Charles D. 138
Essex, Théodore J. 88
Estey, Frederick A. 117
Evans, Albert H. 107
Evans, F. A 26
Evans, George Thomas 32
Evans, James 4
Evans, Robert 129
Evanturel, Edouard E. G. 116
Evarts, John 116
Everett, George Frederick 79
Ewing, Charles Eldon 44
Ewing, James Andrew 119

Fagan, Michael 99
Fahey, Edward 33, 161
Fahey, Owen 33
Fahey, Rose A. 4
Fair, J. J. 99
Fair, Robert William 99
Fairman, Daniel 107
Fairweather, James Headly 79
Falconer, Alexander F. 69
Falconer, Charles 79
Falconer, James E. 33
Falkiner, Henry Frederick 100
Faribault, Eugène Rodolphe 19
Farley, Christopher J. 159
Farley, James Frederick 161
Farquharson, C. A. 145
Farrell, James 166
Farrell, Marie L. P. 98
Farrell, Wm. John 92
Farren, William 65
Farrow, Ascher 45
Farrow, John M. 88

Page.

Farrow, Robinson Russell 42
Faulkner, George 57
Fawcett, Edgar 77
Fawcett, Guilford Heber 42
Fearnside, John H 94
Fee, Dr. Samuel H 129
Feltmate, James H 69
Fenaughty, John 113
Fenerty, Arthur 69
Fenoglio, Alexander 58
Ferguson, Alexander 46
Ferguson, Archibald M 124
Ferguson, Daniel 62
Ferguson, Edward T 166
Ferguson, Frederick 119
Ferguson, John 33
Ferguson, J. C 33
Ferguson, Thomas B 21
Ferguson, William 83
Fiddes, Alex 55
Fielding, Charles W. W 94
Filgiano, Henry E. J 93
Filiatrault, Marie J. T 110
Filion, Henri Dominique 107
Filion, Samuel 8
Filteau, Louis H 148
Findlay, Andrew 86
Finen, James L 118
Finlaison, C. W 126
Finlay, James Thomas C 50
Finlay, Hugh 33
Finlayson, Joseph 168
Finn, Michael John 84
Finnegan, Patrick 11
Finnigan, Edward 48
Firth, Charles M 140
Fiset, Arthur, (St. Jerome) 33
Fiset, Arthur, (Montreal) 59
Fiset, Jean Hector 137
Fisher, Alexander 22
Fisher, Charles E 87
Fissiault, Hypolite A 148
Fitzgerald, James (Halifax) 121
Fitzgerald, James (New Westminster) 11
Fitzgerald, Robert M 93
Fitzgerald, Wm 25
Fitzgibbon, J. D 8
Fitzpatrick, Patrick 150
Fitzsimmons, James 11
Flack, David 103
Flaglor, James S 118
Flanagan, Robert 161
Fleming, Alex 70
Fleming, James 45
Fleming, John Beverley 51
Flesher, John 20
Fletcher, Cecil 77
Fletcher, Everard H 125
Fletcher, Hugh 19
Fletcher, James 129
Flooks, William G 94
Florence, Charles 112
Flynn, Daniel 33
Flynn, James 160
Flynn, Jas. Jos 44
Flynn, Jas. P 33
Flynn, John (Port Dalhousie) 153
Flynn, John (London, Ont.) 88
Flynn, Peter 44
Flynn, Thomas 153
Flynn, William (Perce) 59
Flynn, Wm (Hamilton) 93
Flynn, Wm. Jos 48
Foley, James G 2

Page.

Foley, Lawrence 12
Foley, Michael J 76
Foley, Patrick 62
Foley, Patrick J 62
Foley, Thomas 27
Foley, Thomas Bain 65
Foran, John 15
Foran, William 13
Forbes, Edmond H 111
Forbes, Henry Arthur 73
Forbes, Joseph 143
Forcier, Joseph 129
Ford, Alex 63
Ford, John 107
Ford, William Nelson 51
Foreman, Thomas 158
Forest, Eugène Roch 33
Forget, Amédée Emanuel 166
Forrest, I. T 67
Forster, James Percy 10
Forster, John Baker 8
Forsyth, William 65
Fortescue, Lawrence 22
Fortier, David H. A 137
Fortier, James George, sr 80
Fortier, James Gordon, jr 83
Fortier, J. J. Odilon 33
Fortier, Jos. Octave 79
Fortier L. M 20
Fortier, Lucien N 148
Fortier, Théophile 148
Foster, Albert Brunswick 26
Foster, Alfred 157
Foster, George Lawrence 3
Foster, Hon. G. E vi
Foster, Henry 46
Foster, James 154
Foster, Thomas 43
Foster, William 102
Fougère, Peter T 68
Fournier, Jos. Alfred 161
Fowler, Edwin 53
Fowler, George 28
Fowler, George Orchard 44
Fowler, Thomas 5
Fowlie, Albert 54
Fox, Chas 89
Fox, John David 33
Fox, Thomas 33
Frank, Emil 94
Franklin, William A 77
Fraser, Alexander 70
Fraser, Alexander James 20
Fraser, Annie 42
Fraser, Charles 54
Fraser, Charles D 121
Fraser, George James 33
Fraser, George L. Bower 3
Fraser, Henrietta Lydia 128
Fraser, James 159
Fraser, James Malcolm 55
Fraser, John (Ottawa) 25
Fraser, John (Dorchester, N.B.) 9
Fraser, Joseph R 101
Fraser, Lucius, Chas 99
Fraser, Dr. S. M 23
Fréchette, Léonard A 170
Fréchette, W. J 81
Freel, Edwin J 90
Freel, Thomas 153
Freeman, Edward 10
Freeman, Newton Perkins 71
Freeze, Edward Charles 33
Freeze, Richard J 117

Page.

French, Fleming 97
French, J. L. 108
French, Thomas P. 91
Friend, John Hy 126
Frigon, Jos. Arthur 14
Frink, J. H. 129
Fripp, H. R. 25
Frizzel, Albert B. 87
Frost, Daniel T 107
Fuller, Charles J. 68
Fuller, Thomas 147
Fullerton, Augustus 67
Fulmer, Harris 72
Fulmer, William 74
Fulton, Rev. James 6
Fulton, Robert 65
Furois, Joseph L. 108
Futvoye, F. F. B. 61

Gaboury, Félix 115
Gabriel, James McNutt 120
Gadbois, Romuald 7
Gagné, Rev. Jacob 165
Gagnon, Sévère 22
Gagnon, Zoël 115
Galbraith, David Blomfield 46
Galbraith, John 102
Galbraith, Thomas Jefferson 46, 161
Galibois, Jean-Bte 138
Gallagher, Francis 33
Gallagher, Frank 64
Gallant, William A. 143
Gallet, Alphonse 61
Gallup, Asa Henry 98
Gallwey, Reginald Munro M. 22
Galna, John 44
Galvin, Michael 84
Garault, Maxime 58
Gardiner, Richard B. 103
Gardiner, Robinson 118
Gardner, John 94
Gardner, Samuel 129
Garland, N. S. 25
Garneau, Alfred 169
Garneau, Alphonse Léon 169
Garneau, Louis H. 116
Garrett, Lennox 124
Garrison, William A. 69
Gaskin, Thos 47
Gass, James 165
Gass, William H. 92
Gatien, Félix 33
Gaudet, Dr. M. H. E. 6
Gaudry, B. T 108
Gaudry, Horace D. 110
Gauthier, Aldéric 115
Gauthier, Avila 115
Gauthier, Ernest 59
Gauthier, Geo. A. 51
Gauthier, Jean 139
Gauthier, Pierre 150
Gauvin, Narcisse 60
Gauvin, Pierre N. 116
Gauvreau, L. O. U. 109
Gauvreau, P. Frs. L. V. 20
Gauvreau Dr. Pierre A. 129
Gearin, John 155
Geddes, A. F. L 81
Geldert, John Morris 70
Gemmill, Francis A. 88
Genand, Jos. Auguste 170
Gendreau, A. B. 61
Gendron, Charles 151

Page.

Genest, Ernest 18
Genest, Jos. M. E. 116
Genest, Joseph Valère 109
Genge, Robert Edward 95
George, Frederick 99
Gerald, Asahel Scott 50
Gerald, Charles 33
Gerald, Walter Henry 33
Gerald, William John 28
Gerrior, Dennis 142
Gervais, J. E. 106
Gervais, Samuel 109
Giasson, Nicolas 116
Gibbons, John 71
Gibbs, Charles T. 169
Gibson, J. H. P. 24
Gibson, Nina M. H 84
Gibson, Robert 155
Gibson, W. W 8
Giffin, Joseph D. 69
Giffin, W. W. 33
Giguère, Denis 138
Gilbert, Frederick 169
Gilchrist, Frederick C. 146
Gilkie, Alfred 141
Gilkison, J. T. 164
Gill, William 33
Gill, W. H. F. 123
Gillen, Alfred 92
Gillespie, Daniel 159
Gillespie, David 159
Gillessie, Joseph B. 92
Gillie, John 159
Gillies, Angus 91
Gillispie, Edward 72
Gilmour, Robert 95
Gilmour, Thomas 25
Gingras, A. E. 116
Gingras, Jean P. T. 116
Girard, Dr. F. X. 167
Girard, Irénée 33
Girdlestone, R. J. M. 33
Giroux, Alphonse Philarome 161
Giroux, Elzèar L. J. 60
Giroux, F. X. 99
Giroux, George Henry 160
Giroux, Guillaume 165
Giroux, Joseph 113
Giroux, Octave 53
Giroux, Théophile A. 111
Gisborne, Francis H. 3
Gleason, James 159
Gleeson, Cornelius 123
Gleeson, D. J. 64
Gleeson, Wm 71
Gliddon, William 14
Gliddon, William S. 17
Globensky, L. F 13
Gloude, Benjamin 136
Glover, Jno. Ellis 157
Glover, W. J. 88
Goad, N. A. 104
Gobeil, Antoine 147
Godard, Alared Henry 44
Godsoe, Henry 9
Godson, Henry 33
Golden, John Jos. 90
Golding, Joseph 52
Gollinger, George 159
Gompertz, A. W. L 167
Goodeve, William M. 17
Goodfellow, Henry G. 107
Goodman, A. W 33
Goodspeed, M. H. 65

	Page.
Goodwin, William	99
Gordon, Edward	91
Gordon, Francis A	172
Gordon, John	103
Gordon, John Macdonald	20
Gordon, Norchel	77
Gordon, Robert Bell	21
Gordon, Thomas	164
Gore, John	94
Gorman, Cornelius	153
Gorman, James A	100
Gorman, John	24
Gorman, Michael	33
Gorman, Samuel	113
Goron, David	33
Gorrell, G. T	91
Gosnell, Thomas Salter	33
Gott, George	43
Goudock, Edward	141
Gough, Charles Archer	25
Gouin, Charles	59
Gouin, Charles Louis	21
Gouin, James A	97
Gouin, Willis G	33
Gould, T. D	102
Gould, William	70
Goulden, Daniel Henry	82
Goulding, Rev. A. Wm	10
Gouldthrite, Frank S	15
Gourdeau, François F	133
Gourdeau, Isaac	139
Gove, Charles M	63
Gow, James	33
Gow, John E	33
Gow, John William	12
Gow, Neil	125
Gow, Walter Jno	125
Gowan, H. P	52
Gowen, Edmund	34
Goyette, Henri	110
Grafton, William Henry	42
Graham, John	24
Graham, Nicholas	53
Graham, Samuel	84
Graham, William	126
Graham, William Johnstone	34
Graham, Wm. Thos	34
Grahame, Thomas	129
Grainger, R. A	104
Grandfield, James	101
Grant, Henry Hugh	34
Grant, James	114
Grant, James O	119
Grant, John A	122
Grant, John Blackwood	55
Grant, John G	54
Grant, Peter	77
Grant, Rev. Rodk	165
Grant, William	73
Grant, Wm. S	167
Gravel, Ignace Nap	128
Gravelle, André	169
Graves, H. W	77
Graves, Walter	68
Gray, Frost Wood	60
Gray, Capt. Hamilton Ormond	80
Gray, John Andrew	9
Gray, Margaret D	84
Gray, Robert	144
Graydon, Robert	54
Greaves, Walter	80
Green, Chas Frederick	77
Green, Samuel T	108
Greenfield, J. R. M	86
Greenfield, Robert	83
Greenfield, Samuel	84
Greenwood, Robert Vincent	9
Greey, Samuel	34
Gregory, John U	133
Greir, Jas	52
Grenier, Adolphe	151
Grenier, Etienne	151
Grennan, Thomas	150
Griesbach, Arthur Henry	22
Griffin, Dr. E	129
Griffin, Gilbert E	90
Griffin, Gilbert W	87
Griffin, Henry Wilmot	79
Griffin, Martin J	172
Griffith, John	92
Griffith, William	52
Griffith, William E	85
Griffiths, Jacob	60
Grignard, A. M. E	17
Grimason, Thomas	34
Grison, Louis A	14
Grondin, Albert L	112
Groome, William	2
Gross, Albert J	117
Grout, Francis E. S	81
Grubb, William A	137
Guay, Louis	116
Guertin, Rev. F	11
Guévremont, Jean-Baptiste	107
Guillemette, Joseph E	111
Guillod, Henry	168
Guiou, Alonzo H	133
Gunn, Wm. Alexander	4
Gurnett, George T. B	85
Guy, Major George	12
Hachey, Octave	144
Hackett, Andrew	135
Hackett, Edward	146
Haddigan, M. J	47
Hadley, George B	73
Hagarty, Henry B	71
Hagarty, Patrick	34
Hager, C. E. O	46
Hagerman, Christopher A	47
Haggart, Hon. J. G	vi
Halcrow, James	46
Hale, J. S	83
Halkett, Andrew	133
Halkett, James B	133
Hall, Chas. Russell	28
Hall, John Joseph	34
Hall, John M	108
Hall, John P	107
Hall, John R	16
Hall, Samuel	120
Hall, Thomas	49
Hall, Wm. H	160
Hall, William S	118
Hamblyn, P. H	43
Hamel, Jos. Antoine	61
Hamilton, Alexander G	72
Hamilton, Andrew	153
Hamilton, Augusta M	94
Hamilton, Clarke	47
Hamilton, Colin M	34
Hamilton, Heman H	141
Hamilton, Hugh F	71
Hamilton, John	51
Hamilton, Thos. Chetwood	34
Hamilton, William L	34
Hamlin, Ross Alexander	119

Page.

Hamm, Charles P. 143
Hamond, Eugene 60
Hampton, George 87
Handford, William 115
Hanley, Archibald 34
Hanley, James 47
Hanley, William Robert 82
Hanlon, G. P. 94
Hannah, Alexander 154
Hannah, Charles 154
Hannah, Georr 155
Hannon, Owen 60
Hanrahan, Patrick 54
Hanright, William 127
Hanson, Gedeon Knight 65
Harbottle, Thomas 135
Hardie, John 133
Harding, Frederick J. 134
Harding, John H. 134
Harding, Thomas 110
Harding, William S., M.D. 129
Hardy, Robert E. 156
Hare, Connolly B. 153
Hare, Henry 153
Harel, Rev L O. 6
Hargrave, George A. 124
Hargrave, George H. 79
Hargrave, William 124
Harney, Thomas 34
Harney, Wm Thos. 114
Harper Frank 23
Harper, James F. 86
Harper, Montgomery 73
Harrington, Wm. D. 69
Harrington, William Hague 79
Harris, Edward 71
Harris, Edwin 164
Harris, George 155
Harris, George M. 90
Harris, James Hy 97
Harris, Richardson 172
Harris, Samuel S. H. 52
Harris, William Henry 122
Harrison, Major Edward 13
Harrison, Francis E. 123
Harron, Robert J. 93
Harstone, Archibald 100
Hart, Philip Dacres 34
Hartley, George C. 158
Hartley, Horatio 158
Hartley. J. M. 90
Hartnedy, Timothy 84
Hartney, Edward P. 170
Hartney, Henry 171, 172
Hartt, William 34
Harty, Patrick 134
Harvey, T. B 44, 161
Harwood, Robert Unwin 34
Hassard, Richard 100
Hastie, William 34
Haszard, Thomas W. 122
Hatch, Walter 16
Hatch, Willoughby 117
Hatchette, John 57
Hatheway, F. W. 67
Haultain, Dr. C. S. 23
Haun, J. R. 50, 161
Hawken, Frank 97
Hawkesworth, Geo. A. 120
Hawkins Alfred Geo. 60
Hawkins, Alfred St. George 34, 51
Hawkins, William Louis 34
Hay, Edward William 108
Haycock, Thomas 103

Page.

Hayden, Charles .... 10.
Hayden, William 110
Hayes, Edwin Clay 24
Hayes, Finn Barr 170
Hayes, George Hobart 82
Hayes. Jeremiah 99
Hayes, Wm. Hazen 26
Haystead, Martin 96
Hayter, Frederick 24
Hayward, Charles 27
Hayward, Walter John 34
Hayward William G. 105
Heakes, James Robert 52
Heaney, John 115
Heath, Edwin Lee 43
Hébert, Charles Dupont 34
Heffernan, Thomas Augustus 46
Heintz, Robert Muralt 75
Helliwell, Horatio Nelson 34
Helms, George 143
Heming, Albert Edward 81
Hemlow, James 69
Hender, André 152
Henderson, James 89
Henderson, Wilbur 34
Henley, William C. 71
Hennessey, George F. 147
Henry, George 129
Henry, J. M. B. 34
Henry, Joseph Robert 73
Henry, Kossuth J. 16
Henry, Lewis 8
Henshaw, John 154
Henwood, George 34
Herchmer, Laurence William 22
Herchmer, Wm. M. 22
Heron, Wm. Lewis 28
Héroux, Blaise 61
Herst, Samuel 101
Hesson, Charles Ashton 34
Hesson, F. H. 75
Hetherington, Jason E. 92
Hevey, Christopher 96
Hewson, William 144
Hewton Robert 3
Hiam, William Henry 20
Hicks, Amos 123
Hicks, Anna Matilda 84
Hicks, William Henry 34
Higgins, Aaron 155
Higgins, Connell J. B. 79
Higgins, Frank O'Connor 86
Higgins, Nelson 155
Higgins, Richard 154
Higgins, William 155
Higginson, T. S. 21
Hill, Arthur Marcus 34, 66
Hill, Matthew 164
Hill, Robert 119
Hill, Thomas H. 136
Hill, William B. A. 148
Hill, William H. 78
Hilliard, William Myers 20
Hilton, George 96
Hilton, John Fisher 57
Hilyard, Fred'k Simonds 118
Himsworth, William 28
Hinchey, E. H. 22
Hipwell, John P. 119
Hiscott, W. C. 97
Hitchen, Harry 129
Hitchings, H. S. 66
Hoar, John 136
Hobbs, George N 34

Page.

Hoben, Chs. F. 118
Hockin, Robert 146
Hodd, Frank 95
Hodge, Archibald 50
Hodgers, Robert W. 70
Hodgins, Robert 103
Hodgins, William Egerton 3
Hoffmann, George Christian 19
Hogan, William 9
Hogg, James William 141
Hogg, Robert 76
Hogg, William A. 44
Hogle, John 47
Holder, George 172
Holland, R. W. 124
Holland, William 6
Hollingsworth, Samuel 50
Holt, Edmd. B. 12
Hood T. A. 49
Hook, William 55
Hooper, J. R. 83
Hopgood, Wm. 77
Hopkirk, Henry Glassford 90
Hopkirk, John Ewart 91
Horan, Arthur Jno. 3
Horn, Edward 140
Horne, W. W. 47
Houle, Victor 116
Hoult, E. 11
House, W. H. 44
House, W. T. 45
Houston, Stewart 92
Howard, John 2
Howard, John P. 83
Howarth, James 157
Howden, Richard 34
Howe, George 153
Howe, Joseph 22
Howe, Philip J. 70
Howe, Wm. 52
Howie, Alexander 34
Howrie, Peter 167
Hoyland, John 91
Huddell, H. A. R. 110
Hudgins, Louis 137
Hudon, Alphonse 35
Hudon, Léon E. 109
Hudson, Arthur Bartlett 24
Hudson, John Wilkinson 53
Hugg, Claire 172
Huggan, Wm. Thos. 149
Huggard, John 101
Huggard, R. T. 35
Hughes, John 15
Hughes, Richard A. 35
Hugonard, Rev. Joseph 166
Hume, Herbert E. 16
Humphry, John 64
Hunt, George Arthur 83
Hunt, Henry G. 65
Hunt, William Josiah 61
Hunter, David 137
Huot, Chs. Frs. Albert 23
Huot, Edouard 60
Hurley, Robert 159
Hurst, Geo. 104
Hurst, William 5
Hutchins, Charles A. 134
Hutchinson, George (New Westminster) 11
Hutchinson, Geo (St. John, N.B) 134
Hutchinson, Dr. Theoph. V. 129
Hutchinson, Willard 9
Hutton, Edwin Henry 46
Hutton, Samuel 66

Page.

Hutty, Robert H. G. 105
Hyatt, Frederick F. 104
Hyde, F. 129
Hynes, Michael E. 101
Hynes, Patrick 89
Hynes, William A. 101

Iler, Burritt 35
Ince, George Vincent 42
Ingall, Elfric Drew 19
Ingram, John Albert 104
Ironside, Alex. McGregor 164
Ironside, Geo. Arthur 35
Ironside, James Symington 51
Irvin, John 45
Irwin, Robert 35
Irwin, Samuel 35
Isaacson, Herbert Noel 57

Jack, S. R. 117
Jackson, Adam 11
Jackson, Albert C. W. 103
Jackson, James 44
Jackson, John A. 82
Jackson, Josias B. 127
Jackson, William 137
Jacques, Pierre 113
Jakeman, William 130
James, Arthur C. 123
James, C. W. 102
James, Henry 12
James, Johnston 135
James, Thos. Cuthbert 35
James, W. H. 94
Jameson, S. B. 75
Jamieson, Rev. Robert 11
Jamieson, Robert 103
Jamieson, Robert C. 35
Jamison, George A. 71
Janisse, James D. 55
Jarvis, A. L. 127
Jarvis, Ernest Frederick 81
Jarvis, E. W. 22
Jarvis, George Murray 25
Jean, G. E. 167
Jeffers, Joseph 106
Jeffery, James Edwin 105
Jenkins, F. M. S. 81
Jenkins, George 64
Jenkins, S. J. 25
Jenkins, Thomas 119
Jenks, T. L. 9
Jermyn, J. W. 165
Jessop, G. W. 78
Jessop, John 130
Jessup, Edward 50
Joannet, Napoléon U. 116
Johnson, Basil Eloi 62
Johnson, Edward 140
Johnson, George 127
Johnson, George H. 136
Johnson, James .... vii, 42, 78
Johnson, John T. 45
Johnson, Joseph 87
Johnson, Dr. Richard 130
Johnson, R. W. S. 89
Johnson, Terrance 154
Johnson, Wm. (St. John, N.B.) 64
Johnson, William (Belleville) 35
Johnson, William (Montreal) 111
Johnston, Arthur Clement 26
Johnston, George Elliott (Prescott) 35

Page.

Johnston, Geo. Elliott (Pictou, N.S.) 72
Johnston, Henry W 134
Johnston, James (Morrisburg) 159
Johnston, Jas. (Montreal) 58
Johnston, John (Dorchester, N.B.) 9
Johnston, John (Ottawa) 18
Johnston, Matthew H 156
Johnston, Robert 90
Johnston, Thos 157
Johnstone, Geo 75
Johnstone, James K 35
Johnstone, Washington J (P. O. Dept.) 79
Johnstone, Washington J. (Inland Rev.) 35
Jokisch, H 57
Joncas, Pierre Léger 60
Jones, Albert 90
Jones, Allan 90
Jones, Arthur S 157
Jones, Charles Jerome 1
Jones, E. A. D 80
Jones, George 106
Jones, James G 157
Jones, Louis K 148
Jones, Norman B 74
Jones, Peter E 164
Jones, Richard 35
Jones, Richard Inglis 75
Jones, Wm E. C 107
Jones, Wm. H 43
Jones, Wm. McN 130
Jordan, John Astralake 56
Joslin, Almon 47
Jost, Thos. P 70
Jowett, John W 167
Jubenville, J. P 35
Judd, Charles 93
Jukes, Dr Augustus 23
Juneau, Charles 60
Just, C. F 2

Kain, Samuel W 64
Kavanagh, Charles E 123
Kavanagh, Henry 78
Kavanagh, Joseph John 55
Kavanagh, Wallace M 160, 161
Kay, William 137
Kaye, Frank C 121
Kearney, Charles 66
Kearney, Matthew 106
Kearns, Robt 95
Kearns, Wm 24
Keary, Wm. Holland 11
Keating, Chas. Jos 24
Keating, M. E 71
Keating, Dr. Thomas A 130
Keating, W. A 122
Keays, James A 14
Keeler, G. S 35
Kehoe, Peter 85
Keilty, Thomas 35
Keith, Hilton 167
Keith, James T 120
Keizer, D. A 124
Keller, Chas. F D 44
Kellock, Daniel 35
Kelly, A. W 70
Kelly, David B 90
Kelly, Edward 35
Kelly, Henry P 116
Kelly, James 113
Kelly, John 95
Kelly, John Henry 120
Kelly, Matthew E 89

Page.

Kelly, Mencer Jno 35
Kelly, Thomas J 114
Kemp, Alfred E 168
Kennedy, Chas 103
Kennedy, John (Kingston) 5
Kennedy, John (London, Ont.) 96
Kennedy, Michael 4
Kennedy, Robt. D 70
Kenney, James R 142
Kenning, James Hogan 35
Kenny, Edward 6
Kenny, William 102
Kent, John W 143
Kent, Silas B 145
Keogh, Peter Mary 35
Keon, Michael 5
Kerr, Alfred James 94
Kerr, Charles E 67
Kerr, Duncan 68
Kerr Jas 72
Kerr, John 4
Keswick, David 62
Ketcheson, Henry F 91
Ketchum, Francis E 118
Ketchum, Wm. Q 83
Keyes, Perley George 18
Keys, James 157
Kidd, Joseph 47
Kidd, Thomas 35
Kiernan, P 84
Killburn, Ivory 66
Kilvert, F. E 46
Kimber, Réné Edouard 169
Kimber, William 103
Kimlin, Henry J 108
King, Donald A 121
King, Edwin F 106
King, Henry Thos 104
King, John D 50
King, Joseph 114
King, Richard Masters 35
King, Robert P 170
King, Sidney Arthur 43
King, Stephen J 117
King, William F 17
Kingsbery, William Clayton 55
Kingston, Alfred G 147
Kinloch, Henry 16
Kinnear, A. M 49
Kinnee, Daniel 35
Kinney, Jno 123
Kinney, Joseph R 186
Kirby, E. G 20
Kirby, William 48
Kirk, Frederick 103
Kirk, Robert 105
Kirkpatrick, John A 101
Kirkpatrick, Robert (Woodstock, N.B.) 66
Kirkpatrick, Robert (Toronto) 103
Kirkpatrick, R. N 75
Kirkpatrick, T. F S 163
Kirwan, Philip Treacy 13
Knauf, Henry 81
Knight, Francis E 12
Knight, Joseph 35
Knighton, Samuel 123
Knowlson, James Baine 35
Knowlton, Joseph 104
Knox, Edward Ezechiel 165
Knox, W. J. T 51
Kreps, W H 80

Labbé, François X 109
Labelle, Gédéon 7

	Page.
Labelle, Grégoire	58
Labelle, Léonce C.	13
Labelle, Octave	6
Laberge, Alfred	136
Laberge, Michel P	109
Labossière, Israël	152
Lacasse, Louis T.	17
Lacerte, Alide	42
Lachapelle, Alphonse	106
Lacken, Hugh	106
Lackey, John G.	105
Lacroix, Hilaire	55
Laflamme, Magloire	171
Lafleur, Léon	138
Lafleur, Olivier	151
Laframboise, Louis	171
Lafrance, Martin	158
Lafranchise, L	172
Lagacé, Philippe	113
Laidman, Rich'd Hubert	35
Laing, J W	55
Laird, Charles	65
Lake, Arthur E.	167
Lally, Conrad Whitley	81
Lally, John Joseph	92
Lalonde, J. B. Alexis	112
LaManque, Thomas	112
Lamarche, George Bricot	6
Lamb, William	99
Lambart, Hon. Henry O.	18
Lambe, Lawrence M.	19
Lambert, F. X.	12
Lambert, Jeremiah	58
Lambert, William McG	136
Lambkin, N. L.	169
Lamer, Joseph Emmanuel	56
Lamère, Olivier	7
Lamont, Robt	44
LaMothe, Guillaume	109
Lamoureux, Arthur E.	111
Lamoureux, Edouard A.	111
Lampman, Archibald	82
Landers, David W.	72
Landrieau, Eugène	98
Landry, Elimine	138
Landry, F.	9
Lane, Henry B. Smith	3
Lane, Henry D. J.	12
Lane, James Ambrose	9
Lane, Patrick Edward	115
Lane, William	119
Lang, Victor	36
Langenburg, Albert C.	70
Langevin, Alfred Edouard	60
Langevin, Edouard J.	vii, 169
Langevin, Sir H. L	vi
Langley, Benjamin	100
Langlois, Charles	139
Langlois, Côme	130
Langlois, Cyrille N	116
Langlois, F. X (*alias* Traversy)	36
Langstone, William H.	103
Lanthier, Auguste	57
Lantier, Arthur Aurélien	56
Lapointe, Grégoire	108
Lapointe, Prospère	113
Lapointe, Théophile P.	111
Laporte, George	36
Larente, Régis	158
Larin, Arthur O.	111
Larivière, Charles	111
Larkin, Joseph John	102
Larochelle, Norbert	15
LaRoque, Dr. Alphonse B.	130
Larose, Anatole	110
Larose, Joseph	169
Larose, Télesphore C.	12
Larseneur, Thomas F.	110
LaRue, George	36
Larue, Joseph N.	99
Larue, Louis J. H.	108
Larue, Panet Edouard	60
Lash, John B.	167
Latimer, Charles	141
Latimer, Thomas	114
Latour, Joseph C	61
Lauder, Venerable Archideacon	169
Lauder, George P	47
Laurie, John B.	85
Laurilliard, Henry S.	121
Laurin, Alphonse	56
Laurin, Alphonse, fils	56
Laurin, Louis Napoléon	60
Lavell, Dr. Michael	3
Lavoie, François Arthur	56
Law, W. S.	45
Lawless, Lawrence	96
Lawless, Matthew	86
Lawlor, Henry	36
Lawlor, Richard A.	36
Lawlor, Wm.	36
Lawrence, Chas. L.	1
Lawrence, C. M. B.	90
Lawrence, Geo. Washington	108
Lawrence, James W.	74
Lawrence, Wm.	94
Lawson, A. A.	136
Lawson, Jas.	173
Lawson, James David	76
Lawson, John A.	122
Lawson, Robert	77
Lawson, Thomas Sandford	27
Lay, Frederick	153
Layton, George A.	74
Lazier, Richard Leonard	43
Lazier, Samuel W.	93
Leadley, William	89
Leahy, David	62
Leahy, Michael	4
Leahy, Patrick Thomas	81
Leard, Solomon J. B.	76
Learoyd, Arthur G.	13
Learoyd, Edward Long	82
Lebel, Jean A. W.	115
Lebel, Narcisse	165
Leblanc, Charles P.	142
Leblanc, Jérémie	8
LeBlanc, Joseph (Dorchester, N.B.)	9
Leblanc, Joseph (New Carlisle)	59
Leblanc, Pierre	152
Leblanc, Régis	139
Leclair, Adolphus	92
Leclerc, Paschal	58
Lecours, Henri Théophile	36
Lecours, Luc	151
Ledoux, Joseph	114
Leduc, Charles A. T.	111
Leduc, Clodomir	151
Lee, Charles	89
Lee, Edward	36
Lee, Henry	156
Lee, Henry P.	119
Lee, William Horace	1
Leeming, Henry Blakey	43
Lefebvre, Chas.	111
Lefebvre, Eustache	107
Lefebvre, F. X.	36
Lefebvre, G. J. D.	110

Page.

Lefebvre, Germain 113
Lefebvre, Louis 110
Lefort, Pierre 151
Lefroy, George 53
Legate, Jas. 89
Legault, Gilbert 151
Legendre, J.-Bte Z. 92
Léger, P. 143
Léger *alias* Parisien, Charles 136
Léger, Vital 9
Leggett, John Edward 161
Legros, Peter Esnouf 55
Leighton, William K. 36
Leitch, William 27
Le Lacheur Colin P. 68
Le Lacheur, Peter 68
Lelièvre, Siméon 2
Lemay, Charles 152
Lemay, J.-Bte 7
Lemieux, D. J. 58
Lemieux, E Edmond 12
Lemieux, Ferdinand 139
Lemieux, François-Xavier 82
Lemieux, F. X. L. 171
Lemieux, Hermidas A. 56
Lemieux, Joseph 115
Lemieux, Joseph E. 127
Lemoine, James McPherson 36
Lemoine, Jules 36
Le Moine, J. de Saint-Denis 169
Lemon, William E. 101
Lent, A. S. 75
Léonard, Omer 8
Lepage, Victor 147
Lépine, Louis 36
Leprohon, Roch Martial 36
LeQuesne, John 140
Lesage, Félix 7
Lesage, Louis A. 150
Leslie, John 3
Lester, William Hollis 52
LeSueur, Charles P. 91
LeSueur, Peter 14
LeSueur, William Dawson 79
L'Etoile, Joseph 16
Letson, E. E. 73
Lett, Frederick P. A. 36
Lettan, Herman 105
Levasseur, Louis N. Z. 36
Léveillé, Joseph 128
Lévêque, Auguste 127
Lévêque, Luc Joseph A. 166
Lewers, Robert 95
Lewis, Chas. Wesley 45
Lewis, George 74
Lewis, Herbert George 134
Lewis, John (Montreal) 55
Lewis, John (Toronto) 105
Lewis, Joseph H 85
Lewis, William P. 76
L'Heureux, Louis 115
Lightfoot, Francis C. 147
Likely, Hy. David 22
Lilley, John Hy. 125
Lillies, Philip 10
Limoges, Narcisse 57
Lindsay, Arthur 79
Lindsay, Jos. Phil. 122
Lipsett, W. S. 124
Lithgow, John Thos. 26
Little, Hugh Robt. 120
Little, James 87
Little, John 156
Little, William Carruthers 81

Page.

Little, William J. 87
Livingstone, John 50
Lizotte, Agappit 171
Lloyd, Frank 53
Loarden, Cornelius 53
Locke, Henry 138
Lockerbery, Robert 159
Lockwood, G. S. 71
Lockwood, Milton Kingsley 44
Loftus, Anthony 110
Logan, John 36
Logie, Frederick J. 106
Loisel, John 139
Lomas, William Henry 168
Long, Geo 59
Lorange, Oscar 111
Lord, Alfred 111
Lord, Artemas 134
Loring, R. E. 168
Lortie, Alphonse 114
Losey, Taylor 58
Loudon, Robert 103
Loudon, William 100
Loughram, Francis 27
Low, Albert Peter 19
Lowe, George, jr 25
Lowe, John ..... vii, 127
Lowe, Robert 68
Lowe, Thomas C 48
Lowe, T. R. 67
Lownds, Charles M. R. 121
Lowry, John 66
Lowther, John 53
Loyer, François 16
Loyer, Jos. Samuel 57
Lucas, John 156
Lucas, Samuel B 167
Luke, E. P. 2
Luke, Philip Edward 61
Lunan, A. L. 11
Lunny, Richard 57
Lusignan, Alphonse 28
Lussier, Joseph 113
Luther, James 9
Lynch, John (Woodstock, N.B.) 66
Lynch, John (Chambly) 152
Lynch, John (St. Vincent de Paul) 7
Lynch, John B. 127
Lynch, John J 93
Lynch, Joseph 173
Lynch, Patrick 36
Lynch, Thomas 66
Lynch, Walter 59
Lynch, William Jos. 127
Lynes, Kiernan 36
Lynton, T. C. W. 173
Lyon, Edith H. 164
Lyons, Edward 36
Lyons, John 36
Lyster, John H. 127

Macarow, Philip Henry 91
MacCormac, M. C. 172
Macdonald, Archd. (B) 36
MacDonald, Alexander 140
Macdonald, Alex'r. Cecil 84
Macdonald, Chas. J. 120
Macdonald, C. W. 92
Macdonald, Daniel J 122
Macdonald, Lt.-Col. Donald A. 12
Macdonald, Dugald 36
MacDonald, Duncan A. C. 81
Macdonald, Henry 92

Page.

Macdonald, James (Charlottetown) 76
MacDonald, Jas. (Charlottetown) 76
Macdonald, The Right Hon. Sir John A vi
Macdonald, John Archibald 81
Macdonald, John A 36
MacDonald, Jno. C 24
Macdonald, Murdoch 101
Macdonald, Dr. P. A 130
Macdonell, A C 23
Macdonell, Alexander Roderick 22
Macdonell, Angus Duncan 36
Macdonell, Donald W 170
Macdonell, Duncan 159
Macdonell, Ethel Charlotte 124
Macdonell, H. P 171
MacFarlane, John 140
Macfarlane, Thos 36, 78
MacGillivray, Farquhar 170
MacGregor, C. J 51
Macintire, Donald 36
Mackay, George Wm 36
Mackay, Jane E. B 93
Mackay, Joseph Wm 168
Mackenzie, Donald 136
Mackenzie, Geo 11
Mackenzie, James E 109
Maclaughlin, Jos. Hugh 27
Macleod, Alex. D 76
MacLeod, John 76
Macleod, M. A 117
MacMahon, Lieut. A. H v
MacMahon, William 15
Macoun, John 19
Macpherson, David H 23
Macpherson, Donald A 147
Macpherson, Jas. P 147
Macpherson, Lt.-Col. John 12
Macpherson, Richard 130
Macpherson, William 100
Macpherson, William T 123
Macrae, James Ansdell 167
Macvicar, A F 51
Macvicar, W. W 89
Madden, Patrick 5
Madore, Jos. Adolphe 106
Magee, Geo 84
Magee, Richard G 117
Magee, William L 133
Magness, Robert 36
Maguire, John Joseph 96
Maguire, Thos. M 12
Mahar, John 121
Maher, James 115
Mahon, Martin J 84
Mailhot, Edmond 152
Mailhot, Solomon 152
Mailleue, G. A. D 81
Mailloux, Joseph 57
Mailman, Jno. A 119
Main, W. D 67
Maingy, H. G McL 163
Maingy, Lefèvre A 85
Maingy, Philip Anstruther 92
Maitland, Malcolm J 97
Makinson, W. A 145
Malbœuf, Arthur 56
Malcolm, Jas 119
Malcom, Thomas A 74
Malépart, George Stanislas 6
Malépart, Jean-Baptiste 7
Malo, Toussaint 37
Malone, Thos 37
Maloney, Hugh 143
Malouin, Alfred 138

Page.

Mankey, Wm. J 104
Mann, Geo. G 167
Manning, James 37
Manson, John 137
Marchand, Narcisse 37
Marcon, Frank Evans 37
Marentette, Alexandre 37
Marentette, Jos. Laurent 54
Marier, Joseph 85
Marier, Pierre 49
Marion, Nelson 99
Markle, John A 167
Marks, John 103
Marmette, Jos 127
Marshall, Ferdinand 37
Marshall, Jas. Alex 75
Marshall, John 19
Martel, M. D. S 161
Martin, A. S 102
Martin, Chs Alphonse 172
Martin, I. E 24
Martin, Jas 165
Martin, John C 83
Martin, Joseph Adhemar 60
Martin, Jules 139
Martin, N. P 58
Martin, Paul 137
Martin, Thomas 89
Martineau, F 59
Martineau, Herman 166
Mason, Frederick 37
Mason, George J 89
Mason, Henry E 158
Mason, James (N. B.) 37
Mason, James (Ont.) 137
Mason, Peter S 70
Mason, Thomas 87
Massé, Arthur 112
Masson, Edouard 130
Masters, C. H 173
Matheson, David 79
Matheson, G. G 130
Matheson, George M 164
Matheson, George N 51
Matheson, John 58
Mathews, John S 93
Mathewson James Brewer P 4
Mathieu, Alfred 114
Mathieu, Joseph 61
Mathieu P 161
Matthew, George F 64
Matthews, Frederick W 87
Matthews, George 86
Matthews, John 45
Matthews, Richard F 96
Matthews, William 88
Matthews, Wm. Geo 23
Matton, A. O 13
Maxwell, Mary D 164
Maxwell, Samuel R 117
May, Henry Arthur 2
May, Maude Ida 84
Maybee, Simon Pitt 45
Mayer, Edouard 110
Mayer, Louis D. E 111
Maynard, Martin W 148
Meacham, James H 92
Meadows, Alfred H 103
Meagher, Thomas 47
Meagher, William Joseph 90
Meason, W. L 167
Medlow, Charles 13
Meehan, John 113
Meikle, Chas. A 83

	Page.
Meloche, François X.	105
Meloche, Simon	136
Menelly, Walter J.	135
Menzies, Augustus	106
Menzies, William	134
Mercer, Francis H F.	81
Mercer, Richard G.	87
Mercer, William O.	98
Mercier, Edward Henry	56
Mercier, Jean Ad. D.	116
Mercier, Pierre Alexis	57
Mercil, Louis	113
Meredith, W E.	53
Merrick, Henry	130
Merrick, Kathleen	82
Merriman, Lucien Thomas	62
Merritt, David Finley	66
Methot, Joseph C A.	109
Methot, Joseph E.	148
Mewburn, Thomas Chilton	78
Meyer, Edward	55
Miall, Edward	vii, 28
Middleton, A. T. M.	100
Miggins, Michael	114
Milburn, Robert Baldwin	53
Millar, Joseph	134
Millar, Thomas	48
Miller, Albert H.	95
Miller, Archibald	37
Miller, Charles	9
Miller, James	11
Miller, Jas. Elwood	37
Miller, John Gardiner	117
Miller, John Stewart	56
Miller, Peter	156
Miller, Robert	125
Miller, Robert S.	93
Miller, William	156
Miller, Wm. Frederick	37
Millier, Elie	37
Milligan, Robt. Jno	37
Milligan, Wm. Geo.	101
Milliken, Edwin	37
Mills, Albert Edward	43
Mills, George H.	72
Mills, John	4
Mills, William	18
Mills, William W	156
Milne, Alex. R	77
Milne, Charles	157
Milne, Dr. G. L.	130
Milner, William C.	63
Milward, Thos. Frederick	69
Minhinnick, W. B	48
Miquelon, Arsène C.	109
Miquelon, Joseph Z. C.	130
Miraglia, Joseph	115
Mitchell, James	134
Mitchell, James A	71
Mitchell, John	88
Mitchell, John A.	167
Mitchell, Robert (Toronto)	104
Mitchell, Robert (Windsor, Ont.)	103
Mitchell, Dr. Robert (Dorchester, N.B.)	8
Mitchell, Thomas	53
Mitchell, William	88
Mitchell, William F.	114
Moerschbacher, Jacob	100
Moffat, R. McG. D.	170
Moffatt, Alexander James	52
Moffatt, George Buchanan	22
Moffatt, Hamilton	168
Moffatt, John	67
Moffatt, Thos. I. D.	83

	Page.
Moir, Archibald	57
Moll, O. L. Eugène	2
Mollard, J. T.	87
Moloney, Daniel	90
Moloney, Michael	89
Monaghan, John	100
Moncrief, Peter	5
Monette, Godefrol	8
Monkman, Arthur	102
Monro, George	52
Monroe, William L.	142
Montanari, Ambroise P. P.	58
Montgomery, George A	21
Montgomery, Robt.	92
Montgomery, William	62
Montgomery, Wm. Hy	43
Montizambert, Dr. Frederick	130
Moodie, Jno. Douglas	23
Moody, Thos.	54
Moody, William H.	74
Moon, Francis Graham	80
Mooney, Amos Austin	59
Mooney, Edward	4
Mooney, John	50
Mooney, Michael	157
Mooney, Wm.	5
Moore, Alvan Head	145
Moore, Charles N.	102
Moore, John Green	123
Moore, John Nugent	37
Moore, Theophilus	37
Moore, Thomas (Montreal)	114
Moore, Thomas (Kingston)	4
Moore, Thos E.	114
Moore, William	37
Moran, Michael Joseph	76
Morash, John	72
Morden, Joseph R.	93
Moreau, Jean-Baptiste	113
Moreau, Joseph Alfred	37
Morel, F.	173
Morgan, Archibald	119
Morgan, Henry James	13
Morice, Jessie Marion	125
Morin, Alcidas	112
Morin, Alfred	42
Morin, Dr. Edouard	130
Morin, Jules	133
Morison, Malcolm James	127
Morris, Chas. Eug.	71
Morris, Francis	125
Morris, James George	69
Morris, W. S. M.	82
Morrison, Duncan	148
Morrison, Fred. J.	67
Morrison, John	38
Morrison, Stuart	26
Morrissette, Honoré	115
Morrissey, John	96
Morrow, David	146
Morrow, John	37
Morse, Alfred	85
Morse, Charles	173
Morse, Frank A.	3
Morton, Henry Hawtry	81
Morton, William (Windsor, Ont)	54
Morton, Wm. (Belleville)	43
Mosier, Lewis	155
Mott, J. A. S.	64
Mowat, Alexander	145
Mowat, Thomas	145
Moylan, J. G.	3
Muckle, Alex. M.	166
Muir, D. H.	165

	Page.
Muirhead, Robert	142
Mulcahy, Joseph J.	122
Mulcahy, Patrick J.	121
Mulhern, Michael M.	37, 161
Mullin, Jeremiah	82
Mullin, Thos.	159
Mullins, Henry	58
Mullins, R. B.	73
Mullins, Zebud	140
Mulvey, James	153
Muma, Henry	160
Mundell, Joseph	141
Mundy, William A.	94
Munn, Thos. H.	144
Munro, Charles	4
Munro, Ezra	143
Munro, Hugh David	37
Munro, John McNab	49
Murchison, Angus	76
Murphy, Charles	77
Murphy, Daniel	161
Murphy, Edward	103
Murphy, Francis	37
Murphy James	61
Murphy, John (Prescott)	50
Murphy John (Montreal)	107
Murphy, Matthew Wm.	122
Murphy, Timothy	65
Murphy, William	107
Murphy, Wm. Hy.	99
Murray, Alexander	117
Murray, A. S. E.	37
Murray, Charles A.	117
Murray, David (Brantford)	37
Murray, David (Pt Hawkesbury)	73
Murray, Hugh	46
Murray, James	126
Murray, James P.	96
Murray, John	58
Murray, John A.	145
Murray, Robert	89
Murren, Henry	58
Mustard, John	10
Myers, Frederick L.	98
Myers, Robert	122
Myler, Michael	115
Myrand, Jean-Bte.	169
McAdam, Hugh	66
McAdoo, R. J.	66
McAfee, John	113
McAllister, Andrew	37
McAllister, Daniel	44
McArthur, Samuel	77
McArthur, William	160
McAulay, J. J.	58
McAuley, Donald	68
McAuley, James	153
McBeath, Allan	64
McBratney, Robert T.	75
McBride, Alex	124
McBride, Arthur Hill	11
McBride, James	95
McCabe, John	144
McCabe, Thomas	127
McCaffrey, Wm. J.	58
McCaffry, James Robert	52
McCague, Wm. Andrew	101
McCandless, John	102
McCann, John A.	12
McCarey, John	122
McCart, Peter	65
McCarthy, Alexander	89
McCarthy, Denis Francis	80
McCarthy, Jno Patrick	28
McCarthy, Michael	153
McCarthy, Norah	106
McCarthy, Thomas	6
McCauley, George	5
McCauley, Robert	4
McCaw, Hugh	52
McCawley, Wm P.	94
McClain, Wm.	53
McClanaghan, Michael	37
McClenaghan, James E.	133
McClive, John	50
McCorey, William	154
McCosky, J. R.	37
McCluskey, Charles	145
McCluskey, John	58
McColl, Ebenezer	166
McConnan, Douglas Blamey	126
McConnell, Richard George	19
McConville, Arthur	5
McConville, Charles	5
McCoppin, James	154
McCord, Frederick A.	170
McCormack, Robt.	5
McCormack, Samuel	10
McCormack, William	5
McCormick, F. B	43
McCormick, Thos.	86
McCoy, William	37
McCracken, James	168
McCreary, Robert	156
McCuaig, Augustine F.	37
McCuaig, William Haile	80
McCulloch, Geo. A.	126
McCulloch, Henry Hamilton	124
McCulloch, John O.	93
McCullough, Anthony	28
McCurdy, James	74
McCurdy, M. J.	70
McCutcheon, Hugh	69
McDermid, Angus John	81
McDermott, George Burton	165
McDiarmid, Finlay	48
McDonald, Angus	73
McDonald, Angus, (Neil's Son)	144
McDonald, Alexander (Antigonish)	67
McDonald, Alex. (River Beaudet)	136
McDonald, Alex'r (Man.)	10
McDonald, Allan	166
McDonald, Archibald	120
McDonald, Boswell, R.	78
McDonald, Daniel	72
McDonald, David	68
McDonald, Donald D.	13
McDonald, Frank	95
McDonald, James	141
McDonald, James Alexander	96
McDonald, John (Hamilton)	38
McDonald, John Ottawa)	173
McDonald, Dr. John (Chatham, N.B.)	130
McDonald, John Allan	141
McDonald, John Arthur	38
McDonald, John F.	72
McDonald, Joseph H.	141
McDonald, Michael Allen	38
McDonald, Norman	70
McDonald, Rev. Roderick	165
McDonald, Rowald	73
McDonald, R M.	95
McDonald, Wm. (Gaspereaux)	144
McDonald, Wm. (West Point)	144
McDonell, Æneas Donald O.	10
McDormand, F.	166
McDougall, James	9
McDougall, John	130

Page.

McDougall, John Lorn ..... vii, 24
McDougall, Laughlin 140
McEachern, Bennett 76
McEachran, Charles 130
McEachran, Duncan 130
McElhinney, Mark P. 133, 135
McElroy, Jas. 2
McElroy, William Joseph 111
McEwen, David 142
McEwen, Edward 76
McFadden, D. H. 130
McFarland, Duncan Elliot 50, 161
McFarland, William 95
McFarlane, James 92
McFarlane, Malcolm 71
McFarlane, P. 10
McGee, John Joseph ..... vii, 1
McGeen, B. 4
McGibbon, Alex. 166
McGibbon, John Alex 23
McGie, Donald Barnabas 55
McGill, Alexander 87
McGill, Anthony 38
McGill, William 74
McGillis, Alexander 123
McGillivray, D. C. 11
McGillivray, Henry 157
McGillivray, Hugh 82
McGinnis, R. H. 104
McGirr, John 163
McGirr, William 166
McGovern, James M. 130
McGovern, John James 49
McGowan, Moses 66
McGowan, Patrick (Burritt's Rapids) 156
McGowan, Patrick (Stoney Mountain) 10
McGowan, William, jr. 62
McGrail, Thomas 80
McGregor, Abraham R. 43
McGregor, Donald 73
McGuire, Francis J. 54
McGuire, Horace 83
McHugh, Henry J. 135
McIlree, John Henry 22
McInnes, Thos. Archibald 11
McInnis, John Lindsay 75
McInnis, Lewis 67
McIntosh, A. B. 168
McIntosh, Alfred D. 111
McIntosh, Daniel 137
McIntyre, Archibald 101
McIntyre, John 165
McIntyre, Joseph 51
McIntyre, Robert Chas. 118
McIsaac, Alexander 67
McIsaac, Rev. Donald 166
McIsaac, Donald J. 130
McKay, Angus (Indian Head) 130
McKay, Angus (Narrows Lake) 166
McKay, Charles Stephen 137
McKay, Donald George 126
McKay, Edward 68
McKay, Hiram 163
McKay, James 65
McKay, John 38
McKay, Robie 141
McKay, Samuel 64
McKee, Hamilton 11
McKee, Thomas 54
McKelvey, Alexander 165
McKendrick, Dawson 117
McKenna, Edward 114
McKenna, Henry Albert 76
McKenna, J. A. J. 163

Page.

McKenna, John A. P. 46
McKenna, Wm. G. 87
McKenna, Wm. John 57
McKenzie, Alex. 103
McKenzie, Alexander Innes 46
McKenzie, Allan C. 90
McKenzie, Archibald 63
McKenzie, Charles James 44
McKenzie, John 21
McKenzie, Rev. M. 166
McKenzie, Mathew D. 73
McKenzie, Roderick 140
McKenzie, R. S. 168
McKenzie, Thos. Howard 38
McKenzie, William John 42
McKenzie, William S. 69
McKeon, John 110
McKeown, Edward 150
McKeown, Jas. Alex. 95
McKiel, Chas. Edward 42
McKillop, John 86
McKimm, U. H. 38
McKinley, Charles H. 63
McKinnon, Alexander 144
McKinnon, Allan 19
McKinnon, James 140
McKinnon, Murdoch 91
McKinnon, Wm. Crane 120
McKnight, Joseph 144
McLagan, John 51
McLaine, Archibald 144
McLaine, John A 76
McLaren, James W 88
McLaren, John S. 78
McLaren, Robt. 92
McLaughlin, D. I. W. 64
McLaughlin, Edward 155
McLaughlin, Henry 57
McLaughlin, Robert 119
McLaughlin, Samuel 148
McLaughlin, Walter B. 143
McLay, Dr. A. 130
McLean, David V. R. 125
McLean, Duncan J. 88
McLean, John Douglas 163
McLean, Roderick 74
McLean, Thomas 51
McLean, Ths. Alex. 21
McLean, William H. 49
McLellan, Angus J. 144
McLellan, H. J. 8
McLellan, Norman 106
McLennan, Andrew 79
McLennan, Duncan Alex'r 121
McLeod, Angus 142
McLeod, Duncan 68
McLeod, John E. 86
McLeod, John Hugh 170
McLeod, John O. 125
McLeod, Michael 144
McLeod, Dr. W. McK. 130
McLeod, William Wallace 123
McManus, James 119
McMaster, Daniel 9
McMeekin, Lizzie D. 163
McMichael, Solon W. 78
McMicken, Albert Clifton 27
McMillan, A. V. 45
McMillan, Hy. Albert 108
McMillan, James 144
McMillan, Dr. John 130
McMillan, Robert P. (Prescott) 50
McMillan, Robert Pringle (Cardinal, Ont) 161
McMillan, William J. 88

	Page.
McMinn, Wm. Jno. R.	26
McMordie, Alexander	104
McNair, William C	104
McNally, Thomas	161
McNamara, John	155
McNamara, Matthew	38
McNamara, Michael	46
McNaughton, Hugh	10
McNeal, Wm. Lewis	89
McNeil, Neil	96
McNeil, Peter	59
McNeil, Robert	97
McNeill, A. J.	168
McNeill, Allan Napier	163
McNeill, Duncan	76
McNeill, John	120
McNichol, Andrew	118
McNicol, John	25
McNiven, John	11
McNutt, Jas. Marshall	77
McPhee, Duncan J.	164
McPherson, Andrew F.	38
McPhie, Donald	38
McPhillips, Bernard	76
McQueen, Alexander	146
McQueen, George R.	98
McRae, James	76
McRae, Kenneth	11
McRobert, William Henry	120
McRoberts, John E.	126
McRobie, James Alexander	107
McRobie, John Thos.	114
McShane, James Francis	113
McSween, James	38
McTaggart, John	18
McTiernan, Patrick	168
McWilliams, John J.	138
McWhinney, Arthur G	87
Nadeau, Hector	118
Nadon, Alfred	8
Nantel, T.	7
Narraway, J. E.	3
Nash, Edward A	21
Nash, George Bennett	96
Nash, Samuel C	38
Naughten, Michael	2
Neagle, John	150
Neale, Percy Reginald	22
Neelands, Hamilton	38
Neeve, John Bonnor H.	25
Neil, John	155
Neill, Wm.	95
Neilson, George Edward	49
Neilson, Dr. William J.	130
Neish, William	47
Nelligan, David	106
Nelson, Frank	16
Nelson, George P.	74
Nelson, John C.	167
Nesbitt, Margaret W.	106
Nestor, Martin	154
Nettle, Richard	28
Nevins, John James	92
Nevins, Nicholas	156
Newall, William J	101
Newberry, Cowper Wm.	126
Newbery, Isabella M.	93
Newbigging, Thomas Leslie	45
Newbury, John C.	77
Newby, Frank	2
Newcomb, George Henderson	21
Newman, John J.	156
Newman, Ralph	150
Newman, William (Burritt's Rapids)	156
Newman, William (Kingston)	5
Newsome, Albert E.	156
Newsome, Wm. Alfred	156
Nicholls, James Thos.	38
Nicholls, William	96
Nicholson, James	97
Nicholson, Moses V. C.	133
Nicholson, Peter	50
Nicholson, Thos. William	58
Nidh, Henry	44
Nixon, George	7
Noble, William	86
Noël, J. O.	99
Noël, Louis E.	98
Nolet, Jean G.	109
Norman, Francis	22
Norris, James Geo.	123
North, John W.	94
Northrop, Bradbury Mills	80
Northwood, Alexander	88
Nugent, James	114
Nugent, Peter	47
Nunn, George	141
Nunn, Wm.	95
Nutting, James Peasley	25
Ogilvie, Abram	71
Ogletree, Francis	166
Ohlen, E.	130
Olive, Charles F	64
Oliver, R. J.	80
Oliver, Thomas Mackey	81
Olivier, Jean Aimé	38
Olivier, Joseph Lactance	82
Orchard, Lorenzo D.	140
Ormiston, John	45
Orpen, J. E	71
Orr, A. B.	90
Orr, Robinson J	48
Orr, W. A.	163
Orton, Dr. G. T.	168
Osahgee, David W.	164
Osgood, Ella D.	83
Osgoode, Henry	131
Ostrom, William Albert	51
Ostrom, William Henry	26
Otis, Ladislas Eucher	165
Otty, Henry P.	118
Ouellet, Frs-Xavier	116
Ouellette, Edouard H	111
Ouimet, Télesphore	6
Ouimet, Treffle	170
Oulton, George Heber	117
Owen, Alfred W.	133
Owen, Charles	76
Owens, Michael B.	65
Oxley, James M.	133
O'Brien, James	69
O'Brien, James Francis	38
O'Brien, James Mitchell	74
O'Brien, Stephen E.	147
O'Brien, William	150
O'Brien, William Daniel	80
O'Brien, Wm. J.	62
O'Bryan, Joseph S.	121
O'Burn, Dolphus	7
O'Callaghan, Thomas	162
O'Connor, Edward J.	98
O'Connor, Eleanor	106
O'Connor, Francis	69
O'Connor, James	88

Page.

O'Connor, John F. 91
O'Connor, Patrick 4
O'Connor, William 86
O'Dea, James 48
O'Doherty, Catharine 130
O'Donnell, Jas J. 122
O'Donnell, John 38
O'Donnell, John M. 71
O'Donnell, Patrick 3
O'Donnell, Patrick Jos. 93
O'Donoghue, Daniel 111
O'Dowd, Francis 109
O'Driscoll, Jeremiah 4
O'Farrall, Robert 53
O'Farrell, Geo. D'Arcy 133
O'Farrell, J. J. 90
O'Gilvy, Helen G. 164
O'Hara, William Jerrold 56
O'Keefe, Owen 159
O'Keefe, Philip J. 78
O'Leary, Bartholomew 154
O'Leary, Daniel 154
O'Leary, James Manus 79
O'Leary, Thomas A'Kempis 71
O'Leary, Thomas Joseph 38
O'Loane, John T. 87
O'Malley, John 122
O'Meara, Cornewall H. 12
O'Meara, Dominick Daly 59
O'Meara, John 96
O'Meara, Martin 97
O'Meara, Timothy J. 88
O'Neil, John 162
O'Neill, Hugh 98
O'Neill, Patrick 111
O'Regan, William H. 107
O'Reilly, Anthony 26
O'Reilly, C. B. 59
O'Reilly, Francis 130
O'Reilly, William J. 95
O'Shea, David 6
O'Sullivan, Dennis 120
O'Tool, P. 73

Page, John 148
Page, Wm. Walsh 120
Pageau, Joseph O. 108
Pageau, Narcisse 8
Paget, F. H. 167
Painchaud, Joseph 138
Palmer, Howard W. 142
Palmer, Joseph L. 110
Palmer, Richard A. 10
Panet, Col. Chas. Eugène vii, 12
Panet, Louis Chs. 170
Panneton, George Edouard 38
Papineau, Antoine 54
Papineau, G. B. 6
Papineau, Louis 152
Paquette, J. F. 61
Paquette, Théodule 170
Paré, Adhémar 59
Paré, A. V. 7
Paré, Dr. Frederick 131
Paré, Louis 162
Paré, Dr. L. A. 23
Parent, Etienne 138
Parent, V. A. 98
Parish, George H. 83
Park, R. H. 46
Park, W. A. 63
Parker, A. McNeil 74
Parker, Lewis 26

Page.

Parker, William (Sandwich) 145
Parker, Wm. (Halifax) 121
Parker, Wm. McMicking 44
Parkhill, Wm. J. 54
Parmelee, William Grannis 42, 78
Parrett, James 105
Parry, William S. 103
Parson, B. A. 124
Partridge, Rev. F. 131
Pate, W. R. 97
Paterson, A. C. 38
Paterson, Geo. Washington 17
Paton, R. G. A. 51
Patrick, Mary 98
Patterson, Alexander, jr. 52
Patterson, Sydney Bolton 26
Patterson, Thomas (Toronto) 87
Patterson, Thos. (Ottawa) 48
Patteson, T. C. 100
Pattison, Wm. Mead 61
Patton, James 38
Patton, John Hoopteller 60
Paw, George A. V. 70
Paxton, John 153
Payne, Alonzo N. 85
Payne, Edward 122
Payne, Manuel 50
Pearce, William 20
Pearce, Wm. J. H. 85
Pearl, Albert 140
Pearson, Wesley 52
Pearson, William O. 157
Peck, Henry B. 118
Peck, Thomas 45
Peden, Robert 91
Pegg, Alfred 18
Pelletier, Alphonse E. 171
Pelletier, C. C. 17
Pelletier, Edouard 139
Pelletier, Frs.-X. R. 116
Pelletier, Joseph A. 116
Pelletier, Joseph F. 106
Pelletier, Joseph H. 169
Pelletier, Maxime 116
Pelletier, Phillippe 13
Pelletier, Pierre 162
Pelton, James Edward 82
Pender, John 24
Pender, Patrick 26
Pennefather, John Going 43
Pennock, William Henry 98
Pennoyer, Henry Jesse 38
Pense, James P. 95
Pentland, William George 20
Pepin, Joseph 114
Pereira, Lyndwode C. 16
Perham, L. D. 57
Perkins, Calvin Colburn 59
Perkins, James 48
Perkins, Levi Allan 38
Perley, Henry F. 147
Perrault, Denis R. 114
Perrier, William 158
Perrin, Chas Nelson 97
Perrin, Emery 171
Perry, Aylesworth Bowen 22
Perry, Charles B. 48
Perry, Charles Ermatinger 61
Perry, Elson 141
Perry, George Lafayette 38
Perry, H. C. 74
Perry, John 142
Peters, John G. 140
Peters, William N. 107

Page.
.. 145
... 121
... 44
... 54
42, 78
... 105
... 103
... 124
... 131
... 97
... 38
... 17
... 51
... 98
... 52
... 26
... 87
... 48
... 100
... 61
... 38
... 60
... 70
... 153
... 85
... 122
... 50
... 20
... 85
... 140
... 52
... 157
... 118
... 45
... 91
... 18
... 171
... 17
... 139
... 116
... 116
... 106
... 169
... 116
... 13
... 162
... 82
... 24
... 26
... 43
... 98
... 38
... 95
... 20
... 114
... 16
... 57
... 59
... 48
... 38
... 147
... 114
... 158
... 97
... 171
... 22
... 48
... 61
... 141
... 38
... 74
... 142
... 140
... 107

Page.
Petit, Jean-Baptiste..... 38
Phair, Thomas..... 97
Phair, William B..... 118
Phillips, John..... 94
Phillips, Michael..... 168
Phillips, Percy..... 97
Phillips, R. B. H..... 118
Phinney, Henry H..... 123
Phinney, Mark..... 72
Phipps, Chas Edmund..... 20
Phipps, James Charles..... 164
Phoran, M. J..... 72
Pidcock, Richard H..... 168
Pidgeon, George H..... 47
Pidgeon, Jacob Robert..... 117
Piercy, James A..... 9
Piercy, Wm..... 23
Pierson, Charles..... 90
Pigeon, Charles..... 65
Pile, Thomas G..... 45, 165
Pilson, Henry..... 156
Pinard, Joseph Achille..... 18
Pinsonnault, Alfred..... 38
Pinsonneault, J. E..... 61
Piper, Harry..... 38
Pipes, A. B..... 9
Pirrie, Thos. Alex..... 99
Pirritte, John..... 162
Pither, R. J. N..... 166
Pitre, Léon..... 151
Pitts, William..... 70
Plamondon, Olivier..... 115
Plante, Gaspard..... 113
Plante, J.-Bte..... 113
Platt, William J..... 103
Platt, William M..... 86
Plouffe, Antoine..... 7
Plouffe, François (St. Vincent de Paul)..... 7
Plouffe, François (Montreal)..... 111
Plouffe, M..... 8
Plouffe, Napoléon..... 7
Plumb, Charles..... 92
Plummer, Henry..... 51
Plumpton, George Wm..... 119
Plunkett, George L..... 82
Plunkett, James..... 79
Plunkett, William..... 53
Pocklington, William B..... 166
Pogue, Joseph..... 6
Pogue, Robert..... 4
Poirier, Alphonse..... 158
Poirier, Simon..... 165
Poitevin, Antonio..... 114
Pole, Charles William..... 38
Polkinghorne, John A..... 170
Pollock, George..... 102
Pontey, Francis..... 97
Ponton, Archibald Wm..... 167
Poole, Henry..... 98
Poole, H. C..... 9
Pope, Charles..... 80
Pope, Edward..... 138
Pope, James A..... 104
Pope, Joseph..... 1, 148
Pope, Percy..... 27
Pope, Richard..... 127
Poper, John C..... 127
Porteous, John..... 58
Porter, David Leo..... 75
Porter, Edgar Harold..... 67
Porter, Simon N..... 71
Porter, Thomas..... 24
Porter, W. A..... 124
Potter, Edward W..... 68

Page.
Potter, Michael J..... 118
Pottinger, David..... 149
Potvin, Auguste..... 15
Potvin, Henri..... 147
Pouliot, Louis Herménégilde..... 80
Powell, Arthur A..... 128
Powell, Arthur H. H..... 98
Powell, John..... 89
Powell, John B..... 38
Powell, Percy Brigham..... 81
Power, Augustus..... 3
Power, Charles E..... 120
Power, Frank J..... 121
Power, John..... 113
Power, John R..... 70
Power, Richard..... 38
Power, Thomas..... 38
Pratt, John Hy..... 146
Prendergast, Jérémie..... 82
Prescott, William..... 63
Preston, Benjamin..... 10
Pretty, John..... 104
Prevost, Edouard..... 7
Price, David..... 117
Price, George..... 65
Pridham, Alexander..... 162
Pridham, Frederick..... 110
Pridham, G. A..... 125
Pridham, Richard..... 101
Pridham, Richard A..... 125
Primrose, Philip C. H..... 23
Pringer, John..... 49
Pringle, James..... 87
Prinyer, John..... 137
Proper, Frederick Serince..... 55
Proulx, Isidore..... 15
Prout, Frank..... 51
Provost, Jean Jacques..... 39
Prud'homme, L. T..... 123
Pruneau, Hector..... 128
Pryor, Oswald..... 69
Pudvah, Joseph..... 156
Pugh, Charles..... 97
Pugh, Thomas..... 5
Pugsley, John W..... 148
Puigh, John..... 10
Purcell, John..... 92
Purcell, John Pike..... 56
Purdie, S. A..... 39
Purdon, Percy..... 87
Purvis, William..... 137
Pye, Robert..... 137

Quain, Redmond..... 28
Quéry, Elie..... 171
Quesnel, Jules..... 162
Quigley, Joseph..... 47
Quilty, Thomas William..... 11
Quinane, W. P..... 122
Quinn, James..... 141
Quinn, John Dwyer..... 39
Quinn, Rev. John S..... 3
Quinn, Thomas..... 105

Racicot, Ths. George..... 39
Radikir, Alfred..... 115
Ramon, Pierre..... 39
Ramsey, William J..... 87
Ramsdin, John A..... 162
Rance, George..... 81
Rand, F. C..... 71
Randall, Edward G..... 67

Page.

Rankin, D. J. 47
Rankin, John 43
Ratchford, Charles Edward 67
Rathbun, S. M. 140
Rattey, Pierre 169
Rauscher, Rudolph E. F. 17
Rawding, Stephen W 71
Rawley, William 59
Rawlings, George W. 71
Raymond, Richard 47
Rayworth, John Snowball 63
Reader, Joseph 167
Real, Patrick 156
Reardon, William 68
Réaume, J. L. 54
Reddan, C. J. 39
Reddin, James 39
Redmond, John 157
Redmond, Patrick 150
Reed, Augustus W. 118
Reed, C. C. 96
Reed, Hayter 166
Reeves, Charles 102
Regan, John 6
Regan, Patrick 82
Reid, George 162
Reid John 104
Reid, John W. 24
Reid, Robert 47
Reid, Samuel 103
Reid, William 53
Reiddy, Charles 52
Reiffenstein, Caroline 163
Reiffenstein, Julia 128
Reilly, John Stuart 39
Reinhardt, Henry N. 72
Reinsburrow, Robert 142
Renaud, Auguste (Chatham) 39
Renaud, Auguste (Richibucto) 62
Renaud, J. A. A. 106
Renaud, Joseph E. 110
Rennie, Geo. 39
Rennie, William 94
Renois, Ludger 115
Renton, J. L. 95
Reuter, Jacob 155
Reynar, Thomas 116
Reynolds, A. W. 2
Reynolds, H. L. 168
Reynolds, Wellwood 70
Ricard, Urgel 14
Rice, William A. 124
Richard, Alphonse 138
Richard, Damien 62
Richard, Dosithée 39
Richard, Fabien 143
Richard, J.-Bte Treffié 39, 59
Richard, Jean Urgel 39
Richard. Louis Nap. 19
Richards, Frederick 104
Richards, James F. 63
Richardson. Hugh E. 105
Richardson, James F. 69
Richardson, Robert Watson 44
Richardson, William 90
Richardson, William Henry 59
Richey, William Metcalfe 157, 162
Rickards, Chas. Dudley 20
Riddell, Robert W. 100
Riddle, William 101
Ridgway, Robert 52
Ridley, John 45
Ridout, John Grant 26
Rigby, Charles Henry 73

Page.

Rigby, George 73
Rigby, George R. 65
Rinahan, James 150
Ring, George Frederick 118
Ring, John W. 119
Ritchie, Joseph H. 119
Rivers, Robert 143
Rivet, Pierre 170
Roach, Michael 58
Robb, Donald 122
Robbins, Ansell 74
Robert, Pierre 99
Roberts, Wm. 58
Robertson, Alex. (Ottawa) 2
Robertson, Alex. (Halifax) 70
Robertson, Charles Robert 82
Robertson, Geo. Stokes 42
Robertson, James A. 133
Robertson, J. W. 131
Robertson, John N. 123
Robertson, Mier 143
Robertson, Peter 16
Robertson, Robert J. 11
Robertson, W. H. 168
Robidoux, Ferdinand 63
Robidoux, Narcisse 171
Robillard, Dr. Adolphe 131
Robillard, B. E. 84
Robillard, P. E. 165
Robillard, Rodrigue J. 147
Robins, Paul Moyle 28
Robinson, George 67
Robinson, Geo. Frederick 76
Robinson, James 26
Robinson, Lucy 82
Robinson, Samuel 65
Robinson, Thomas 159
Robinson, William 47
Robson, James 39
Roche, George 71
Roche, H. G. 39
Rochester Edwin 164
Rochester, Francis King 82
Rochette, Léon Ambroise 115
Rochon, Aristide 7
Roddick, Robert 136
Rodgers, George 105
Rodrigue, François F. 138
Roeske, Fred'k Wm. 99
Roger, H. 8
Rogers, Christopher C. 16
Rogers, Edward O'Brien 88
Rogers, Herbert B. 44, 125
Rogers, James 104
Rogers. Richard Birdsall 160
Rogers, Robert 55
Rogers, William T. 105
Rogerson, James Mounsey 39
Rogerson, John 66
Rolston, Edward (N. S) 120
Rolston, Edward (Hamilton) 95
Romaine, Robert 171, 172
Romans, Charles 69
Romsden, John 50
Rondeau, U. 110
Ronoghan, Peter 144
Rooney, John 125
Root, Albert 136, 165
Rorison, Basil D. D. 88
Ross, Benjamin Walker 51, 164
Ross, Charles 8
Ross, Elijah 143
Ross, George 93
Ross, Harold E. 39

Page.
... 73
... 65
... 150
... 118
... 119
... 119
... 143
... 170
... 58
... 122
... 74
... 99
... 58
... 2
... 70
... 82
... 42
... 133
... 131
... 123
... 143
... 16
... 11
... 168
... 63
... 171
... 131
... 84
... 165
... 147
... 28
... 67
... 76
... 26
... 82
... 65
... 159
... 47
... 39
... 71
... 39
... 164
... 82
... 115
... 7
... 136
... 105
... 138
... 99
... 8
... 16
... 88
44, 125
... 104
... 160
... 55
... 105
... 39
... 66
... 120
... 95
171, 172
... 69
... 50
... 110
... 144
... 125
136, 165
... 88
51, 164
... 8
... 143
... 93
... 39

Page.
Ross, Henry Clarkson 163
Ross, H. L. 148
Ross, John D. 120
Ross, R. H. 120
Ross, Samuel Foster 30
Ross, Walter T. 49
Rostaing, Alfred de 110
Rothwell, Thomas G. 16
Rouillard, Jean 60
Rouleau, François F. 170
Rouleau, Joseph 39
Roulston, Joseph 65
Rousseau, Honoré Benj 109
Routhier, A. A. 10
Routhier, David A. 127
Routledge, Walton 23
Rowan, Archibald 39
Rowan, Walter 80
Rowat, H. H. 16
Rowe, Amos 18, 75
Rowe, C. S. 61
Rowland, Edward 39
Rowland, Fleming 39
Roxborough, Thomas 15
Roy, Alexander 74
Roy, Elzébert F. E 147
Roy, George 21
Roy, Henri 13
Roy, Hilarion 143
Roy, Jean-Bte 151
Roy, Joseph 151
Roy, Joseph Et. 108
Roy, Dr. L. J. H. 131
Roy, Michel 151
Roy, Théophile 81
Royal, A. P. S. M. P. J. 124
Royal, Jules Auguste 20
Rozon, William 113
Rudolph, Josiah 72
Ruel, James R. 64
Ruggles, Benj. H. 68
Ruggles, Henry M. 140
Ruggles, Stephen S. 68
Russ, Wm. H. Botsford 62
Russell, Colin 49
Russell, James Anthony 72
Russell, William 42
Russell, Wm. West 39
Rutherford, James 101
Rutherford, James A. 5
Rutherford, Dr. James Page 131
Ruthven, Adolphus 106
Rutland, Sinclair A. 53
Ruttan, Robert A. 20
Ryall, Dr. Isaac 131
Ryan, George M. 117
Ryan, George William 56
Ryan, Jno. Bernard 39
Ryan, Michael Patrick 55
Ryan, William 6
Ryley, George U 16

Saint-Denis, E. H. 127
Saint-Louis, Joseph 162
Salter, A. C. A. 26
Sampson, Thomas 11
Samson, Cyrille 142
Samson, Joseph 135
Samson, Jos. E. A. 116
Samuels, Annie 83
Sancton, G. F. 26
Sandall, Henry P. 64
Sandall, Thomas O. 65

Page.
Sanders, Edwin Lewis 42
Sanders, Gilbert Edward 22
Sanderson, Samuel 74
Sando, John 48
Sanguinette, Léonidas 58
Sargant, Thomas 52
Sargeant, Chas. 166
Sargent, Daniel 68
Sargent, Robert 157
Sargent, William P. 102
Saucier, Xavier 39
Saulnier, John H. 141
Saulter, Joseph 86
Saulter, Louis J. 102
Saunders, J. C. 26
Saunders, Sampson 121
Saunders, William 131
Sauriol, Alphonse 111
Sauriol, Jean-Bte 114
Sauvage, Moïse 152
Sauvé, François 158
Sayers, Jno. R. 91
Saylor, David S. 49
Scalley, Jno. 4
Scarth, William H. 23
Scholes, Adam 86
Scholey, Henry Tyson 66
Scholfield, Fergus 137
Scholfield, Thomas 45
Schram, Burwell 39
Schreiber, Collingwood 148
Schryer, Joseph 45
Scobell, Sidney Wm 3
Scott, Andrew 53
Scott, Chas. Stenson 25
Scott, Duncan Campbell 163
Scott, E. T. 56
Scott, John 124
Scott, John Edwin 155
Scott, John H. 81
Scott, Matthew Wm 43
Scott, Thomas 75
Scott, Thomas A. 123
Scott, William James 21
Scovil, Walter Bates 39
Screaton, John A. 96
Scribner, John Franklin 84
Scullion, William James 39
Sedgewick, Robt. ..... vii, 3, 164
Seely, Neil 144
Séguin, F. O. O. 83
Selwyn, Alfred R. C. ..... vii, 19
Senécal, André 15
Sevier, Edward 94
Sewell, Langley 87
Sewell, Thomas Cawley 105
Sexton, John 39
Seyhan, James A. 128
Seymour, Anne J. B. 83
Shakspeare, Noah 126
Shanancy, M 39
Shanks, William E. 70
Shanly, Charles J. N. 96
Shannon, George 136
Shannon, James 95
Shannon, John 49
Shannon, Samuel Leonard 148
Shannon, William 136
Sharman, Frank D. 90
Sharman, John D. 96
Sharp, Daniel M. 46
Sharp, T. A 131
Shaughnessy, Jno. 78
Shaw, Abraham 47

	Page.
Shaw, Charles	98
Shaw, Henry Soden	82
Shaw, James A	67
Shaw, Jas. Fitzwilliam	28
Shaw, Richard John	79
Shea, James	68
Shea, John	105
Shead, W	10
Sheals, Timothy	159
Shears, Walter	77
Sheasgreen, Isaac	145
Shepherd, William	137
Sherman, John D	124
Sherrit, George	8
Sherwood, Beverly Wilmot	24
Sherwood, Henry	17
Sherwood, William H	137
Shore, John Willoughby	163
Shore, Robert	156
Short, Samuel	83
Short, William S	97
Shutt, F. T	131
Siddons, John	48
Sigouin, O	7
Simard, Edouard	139
Simard, Henri	39
Simard, Joseph	160
Simard, Léon	150
Simard, Louis E	108
Simmons, James W	157
Simmons, John R	123
Simon, E. H	40
Simpson, Arthur Fisher	40
Simpson, Geo. F. D. (P. O. Dept)	77
Simpson, G. F. D. (Customs)	126
Simpson, John Barker	24
Simpson, Wm	165
Sims, James C	110
Sinclair, Coll McLean	88
Sinclair, James	172
Sinclair, Robert	163
Sircom, Stephen J. R	120
Sirois, Joseph Octave	59
Skelly, Dennis Jos	91
Skelly, Edward J	89
Skinner, William H	96
Slattery, Ralph	40
Slattery, Thomas	39
Slean, John	53
Slemin, Charles	53
Sloan, M. W	87
Sloan, William B	123
Slocombe, James	164
Small, Henry B	127
Smallpiece, Henry Wm	85
Smellie, John Reid	50
Smellie, William	87
Smiler, David	64
Smith, Dr. Albert C	131
Smith, Alex. Geo	164
Smith, Andrew	131
Smith, Bedford H	78
Smith, Chas. A	72
Smith, Charles E	101
Smith, Daniel J	124
Smith, Edmond J	147
Smith, Eustache LaHaie	107
Smith, Hon. Frank	vi
Smith, Frederick H	85
Smith, Frederick Wm	163
Smith, George (Gov. Gen. Secretary office)	1
Smith, Geo. (Montreal)	56
Smith, George (House of Commons)	171
Smith, George Edward	140

	Page.
Smith, George R	166
Smith, Gertrude	94
Smith, Henry Hall	20
Smith, Lt.-Col. Henry Robert	170
Smith, James H	105
Smith, Jas. S	126
Smith, John (Agriculture)	131
Smith, John (Railways and Canals)	159
Smith, John (Library)	172
Smith, John (Peniten. Stoney Mountain)	10
Smith, John Rose	79
Smith, Mary	4
Smith, Merritt Munson	59
Smith, Patrick	11
Smith, Peter	61
Smith, Robert Innis	141
Smith, Rufus Reid	118
Smith, Seth	68
Smith, Sidney	79
Smith, Theophilus	104
Smith, Thomas	4
Smith, Thos. Jas	123
Smith, William (Marine)	vii, 133
Smith, William (Railways and Canals)	157
Smith, Wm. (P. O. Dept)	83
Smith, Dr. W. A. D	11
Smith, William B	86
Smith, Wm. H	135
Smithers, Richard Hudson	136
Smithson, William Henry	79
Smyth, Alfred Geo	131
Smyth, Bernard B	40
Smyth, John B	154
Smyth, Jos. H	122
Snell, Edward Duke	143
Snider, George H	64
Snow, George H	140
Snow, Nathan	68
Snyder, A. Ed	23
Sœurs de la Merci	131
Somerville, Andrew	107
Sorley, James Stewart	57
Sormany, Henry Armand	62
Southall, Frederick	120
Southcott, William F	97
Soutter, Alexander Robert	169
Sowter, Thomas W. E	17
Sparkes, Geo. Angrove S	16
Sparks, Robt	102
Sparks, Walter	101
Spence, Andrew H	74
Spence, Francis Henry	40
Spence, John	40
Spence, Jno. L	84
Spencer, Edward	101
Spencer, James Hervey	80
Spereman, James Joseph	40
Spicer, Benj	104
Spillette, Silas W	50
Spittal, Robt	49
Springate, George	94
Springett, Arthur R	167
Sproat, Alexander	21
Spry, Daniel	89
Stafford, Lawrence	131
Stalker, George	71
Standish, Joseph Gerald	40
Stanley of Preston (Governor General) lord	v
Stanley, Lieut. The Hon. E. G. V	v
Stanley, Thomas R	105
Stansfield, Joshua	171
Stanton, Cameron	145
Stanton, Edmund Patrick	80
Stapleton R	131

Page.

Starkie, Walter ... 117
Starmer, Thomas ... 164
Starnes, Courtlandt ... 23
Stayner, Thomas A ... 43
Steacy, Charlotte ... 128
Steacy, John Butler ... 48
Steckel, Louis J. R ... 147
Steele, E. Y ... 13
Steele, Henry Vivian ... 133
Steele, Samuel B ... 22
Steers, Connell Jno ... 17
Stein, Leonce F. L ... 131
Stephen, Montague ... 76
Stephen, Dr. Richard Milne ... 165
Stephen, Robert W ... 169
Stephens, James Crispen ... 49
Stephenson, Edwin Frederick ... 21
Stephenson, James R ... 164
Stevens, Douglas ... 135
Stevens, John ... 154
Stevens, Wm. Edwin ... 64
Stevens, William F ... 105
Stevens, Wm. Henry ... 66
Stevenson, E. R. A ... 123
Stevenson, James ... 57
Stevenson, James S ... 24
Stevenson, Wm. Henry ... 20
Stewart, Alexander ... 43
Stewart, Charles R ... 123
Stewart, Donald ... 49
Stewart, Douglas (Halifax) ... 120
Stewart, Douglas (Ottawa) ... 3
Stewart, Edmund ... 105
Stewart, E. N. S ... 66
Stewart, Finlay ... 11
Stewart, G A ... 21
Stewart, Harriet S ... 83
Stewart, James ... 40
Stewart, John ... 102
Stewart, Matthew ... 26
Stewart, Neil ... 148
Stewart, Samuel ... 163
Stewart, Thomas ... 6
Stewart, Walter F ... 52
Stewart, William A ... 134
Stewart, Wm. Charles E ... 81
Stimpson, Francis C ... 69
Stinson, Thomas ... 64
Stock, Thos ... 46
Stoddart, James ... 101
Stokes, William ... 89
Storr, Edward ... 171
Storr, Ira William ... 13
Strange, Jas. C ... 91
Strange, Dr. Orlando S ... 3
Stratton, James ... 49
Stratton, Robert ... 94
Stratton, William Cox ... 40
Street, Alfred Foxcraft ... 63
Street, Charles Frederick ... 25
Strong, Chas. W ... 77
Strong, William ... 153
Strongman, Wm ... 94
Strous, James ... 95
Stuart, D. C ... 71
Stuart, Jas. Valentine ... 74
Stumbles, William W ... 133
Stymest, James ... 143
Sullivan, Andrew ... 76
Sullivan, Edmund A ... 121
Sullivan, John ... 154
Sullivan, L. D ... 40
Sullivan, Michael ... 86
Sullivan, Timothy ... 154

Page.

Sullivan, William ... 12
Sulte, Benjamin ... 3
Summer, John ... 131
Sutherland, D. G ... 10
Sutherland, Edward D ... 24
Sutherland, George ... 73
Sutherland, George A ... 142
Sutherland, George D ... 48
Sutherland, James Macpherson ... 20
Sutherland, Morrison ... 131
Sutherland, Dr. W. R. D ... 10
Suthern, Rupert DeGeorge ... 141
Sutton, Richard ... 75
Swaine, Geo. B ... 73
Swait, C. E ... 103
Swan, William Hy ... 90
Sweetnam, George B ... 86
Sweetnam, Matthew ... 85
Swinburn, Arthur Richard ... 18
Sylvain, Louis Philippe ... 172
Sylvester, Dr. George P ... 131
Sylvestre, Dr. Isaie ... 132
Symes, Peter B ... 17
St-Denis, Marie Louise ... 99
St-Germain, Dr. J. H. L ... 131
St-John, Oliver P ... 135
St-Onge, A. L ... 115
Ste-Marie, Joseph ... 152
Ste-Marie, L. C. A ... 40

Taché, Arthur G ... 127
Taché, Emma ... 84
Taché, Joseph C ... 147
Taché, Louis H ... 13
Tackaberry, William ... 159
Taillon, Charles ... 7
Talbot, Horace ... 147
Talbot, O. H ... 48
Talbot, Octave Z ... 108
Tanguay, Mgr Cyprien ... 127
Tansey, Denis ... 111
Tansey, James Patrick F ... 40
Tansey, Timothy P ... 57
Tasker, Charles James ... 25
Tassé, Elie ... 170
Tattrie, N ... 9
Taylor, Alexander G. D ... 171
Taylor, Amos ... 125
Taylor, Annie C ... 164
Taylor, Charles ... 54
Taylor, Christopher J ... 2
Taylor, Conyngham C ... 52
Taylor, Edward Ellegood F ... 81
Taylor, Ellen Hunt ... 84
Taylor, E. H ... 20
Taylor, Ernest Luringston ... 82
Taylor, George ... 149
Taylor, George W ... 40
Taylor, Isaac B ... 170
Taylor, James ... 114
Taylor, James F ... 48
Taylor, J. Ferguson ... 40, 47
Taylor, John W ... 68
Taylor, Plunket Bourchier ... 81
Taylor, William ... 48
Taylor, Wm. Henry ... 125
Teakles, B. Haliburton ... 148
Teck, Joseph ... 158
Tennant, J. F ... 75
Ternent, D. W ... 173
Terroux, Charles Alexander E ... 113
Tessier, Louis Joseph ... 58
Tester, Thomas ... 58

Page.

Tétu, Jean Etienne..... 131
Tétu, Nazaire..... 17
Thackeray, John..... 164
Thain, J. H..... 125
Thayne, E. Stewart..... 172
Theakston, Major John..... 122
Thibault, Louis Philippe..... 109
Thibodeau, Jean..... 113
Thimens, Joseph..... 111
Thomas, Alex..... 95
Thomas, George Arthur..... 100
Thomas, J. R..... 95
Thomas, T. S..... 40
Thomas, Philip..... 40
Thomas, Richard Thain..... 57
Thompson, Alexander..... 119
Thompson, Andrew (Kingston)..... 6
Thompson, Andrew (Toronto)..... 86
Thompson, Archibald Graham..... 100
Thompson, David..... 66
Thompson, Francis Chas..... 117
Thompson, Geo. (Toronto)..... 102
Thompson, Geo. (Port Robinson)..... 154
Thompson, Harris P..... 87
Thompson, Hy. H..... 165
Thompson, James..... 111
Thompson, James Donald..... 91
Thompson, John (Toronto)..... 53
Thompson, John (Toronto)..... 52
Thompson, Sir J. S. D..... vi
Thompson, Jos. L..... 165
Thompson, Robert..... 100
Thompson, Thomas (Kingston)..... 5
Thompson, Thos. (St. Thomas, Ont.)..... 50
Thompson, William Henry..... 75
Thomson, Andrew..... 87
Thomson, David..... 70
Thomson, John..... 46
Thorburn, Dr. John..... 14, 19
Thorne, Stephen Sneden..... 79
Throop, Arthur Wilkinson..... 79
Thrush, Charles..... 155
Thurber, Isaiah..... 68
Thurber, William..... 138
Tidmarsh, Samuel..... 56
Tighe, Edward..... 56
Till, Thomas Mercer..... 40
Tilley, William J..... 149
Tilton, Lt. Col. John..... vii, 145
Tims, Thomas Dillon..... 26
Tinning, W. K. S..... 52
Tipton, Thomas Lewis M..... 162
Tobin, Richard..... 66
Tobin, William..... 5
Todd, Major Alfred H..... 172
Todd, James..... 156
Todd, Walter..... 170
Toller, Frederick..... 25
Tomlinson, Thos. M..... 40
Tompkins, Patrick..... 40
Topley, Horatio N..... 18
Tory, James Alexander..... 69
Toupin, F. X. J. A..... 40
Tourangeau, Adolphe Guillet *alias*..... 115
Townsend, Samuel Watton..... 46
Townshend, Alexander Stewart..... 72
Toye, Robert..... 159
Tracey, Francis..... 4
Tracy, Dr. Robert..... 131
Trainor, Bernard..... 122
Travis, Lewis Whitney..... 121
Treadwell, Clarence Wm..... 25
Trecarten, Thos. L..... 64
Trefry, Hervey D..... 68

Page.

Tremain, Arthur D. B..... 134
Tremain, Edward D..... 73
Tremain, Frederick V..... 121
Tremaine, Louis E..... 40
Tremblay, Dorilas..... 139
Tremblay, Hilaire..... 139
Tremblay, Wenceslas O..... 127
Trenaman, Dr. Thomas..... 131
Trestler, Henri Rodolphe S..... 56
Trider, Henry W..... 70
Trites, Edward Trueman..... 149
Troop, John..... 68
Trowbridge, John..... 53
Trudeau, Éphrem..... 6
Trudeau, Toussaint..... vii, 148
Trudel, J. Edmond..... 60
Tuck, Charles Favor..... 123
Tuck, Frederick..... 107
Tucker, Walter..... 24
Tuff, David..... 58
Tupper, Sir Chas..... vi
Tupper, Hon. C. H..... vi
Tupper, Conrad W..... 69
Turbide, Télesphore..... 138
Turcotte, F. X..... 131
Turcotte, Jean-Baptiste..... 131
Turgeon, Charles Edward..... 25
Turgeon, Narcisse..... 171
Turner, Henry..... 64
Turner, Henry Hamish..... 18
Turner, James Bailey..... 115
Tye, William D..... 88
Tyner, Frederick..... 86
Tyner, W. E..... 104
Tyrrell, Joseph B..... 19
Tyson, Albert M..... 51

Umlah, Richard..... 9
Underwood, Rev. C..... 131
Unsworth, Joseph..... 149
Upper, A. H..... 155
Urquhart, Donald..... 67
Urquhart, James Ronald..... 40
Usher, Wm. John..... 99

Valeur, Joseph Alfred..... 114
Valin, Joseph Elzéar..... 28
Valiquette, Joseph..... 114
Vallée, Henri..... 58
Vallerand, Louis N..... 60
Valois, Félix..... 137
Valois, Jos. Almeida..... 58
Vanasse, René B..... 62
Van Buskirk, E..... 132
Van Ingen, A. J..... 47
Van Ingen, Wm. Henry..... 55
Vankoughnet, Laurence..... vii, 163
Vaudry, Jean..... 7
Vaux, Harry E..... 132
Vavasour, Edwin W..... 118
Venning, Robert Norris..... 145
Verner, François..... 40
Verner, J. W. D..... 127
Verrault, Jules Edouard..... 147
Verreault, Eugène..... 12
Vézina, Ulric..... 115
Viets, J. M..... 68
Viger, Joseph L..... 107
Villeneuve, Jacques..... 40
Vincent, Jos..... 147
Vincent, Joseph Louis..... 40
Violette, François..... 66

	Page.
Virtue, Crawford	157
Visser, Thomas Egbert	82
Vohl, Cyprien Joseph	108
Vowell, A. W.	168
Wabb, Samuel A.	49
Waddell, Katherine T.	83
Wade, Joseph H.	72
Wadsworth, Thomas P.	166
Waggoner, Stephen Hooper	49
Wagner, Mary A.	106
Wainwright, Frederick G.	40
Wainwright, Major W. R. S.	12
Wait, Frank Goodell	19
Wakeham, William	146
Walker, David J.	91
Walker, E. M.	83
Walker, Joseph (Niagara)	48
Walker, Joseph (Queenston)	21
Walker, William B.	93
Walker, W. H. (Ottawa)	1
Walker, W. H. (Halifax)	121
Wall, Arthur William	80
Wall, James Francis	80
Wallace, George H.	65
Wallace, John (Moncton)	63
Wallace, John (Rockport)	165
Wallace, John Garrard	136
Wallace, John Robert	26
Wallace, Joseph James	149
Waller, John Robert	40
Wallis, Brown	17
Walmsley, Alexander	106
Walsh, Danl. J.	40
Walsh, David	95
Walsh, James (Port Robinson)	154
Walsh, James (Bedeque Bay)	144
Walsh, Major John	79
Walsh, Lawrence	5
Walsh, Matthew F.	28
Walsh, Robert	97
Walsh, William (Point Levis)	132
Walsh, Wm. (Ottawa)	15
Walsh, W. J.	128
Walton, Robert F.	52
Walton, Thomas Smith	164
Warburton, Henry Hume	126
Ward, James (Parrsboro')	72
Ward, Jas. (Barrie)	89
Ward, John	96
Ward, John W.	72
Ward, Joseph	97
Ward, Rufus C.	63
Ward, William R.	105
Warren, Joseph	49
Warren, Robert Grant	45
Warwicker, Frederick Spurgeon	98
Warwicker, Wm. S.	99
Waterman, Walter Lincoln	93
Waters, Jno. F.	13
Wathen, Henry	117
Watkins, John Andrew	40
Watkins, John Lloyd	101
Watson, Ebenezer	165
Watson, George	44
Watson, James	41
Watson, John (Windsor, Ont.)	54
Watson, John (Toronto)	103
Watson, W. S.	90
Watt, John H.	118
Wattam, Thos.	23
Watters, Albert Livingstone	78
Watters, J. G.	59
Watters, Thos. John	42
Watts, Samuel	65
Weatherbee, Joseph Howe	102
Webb, Frederick Whiscomb	108
Webb, Vincent	3
Webb, William John	142
Webber, Ellen Mary	99
Webber, Henry	66
Webber, John Albert	93
Webber, Susan Agnes	98
Webster, G. C.	78
Webster, James Sutton	145
Webster, Thomas	41
Webster, William	43
Weir, A. A.	105
Weir, James (Kingston)	4
Weir, James (Windsor)	41
Weir, Robert (Kingston)	5
Weir, Robt. (Toronto)	104
Weldon, William John	117
Wells, Geo.	166
Wells, George Washington	61
Wells, W. J.	95
Westell, E. P.	132
Westman, Eldon	102
Westman, Thomas	41
Weston, Thomas Chesmer	19
Weyms, Charles	41
Wheatley, Ambrose	85
Wheeler, Alfred	60
Wheeler, A. O.	17
Wheeler, Frederick Charles	96
Wheeler, Patrick	63
Wheeler, Thomas	169
Whelan, James Patrick	111
Whelan, William Frederick	41
Whitcher, Charles Frank	108
White, Edwin	76
White, Frederick	vii, 22
White, Lieut. Frederick W.	12
White, George Rivers	79
White, Michael	155
White, Nicholas	122
White, Stephen	70
White, William (Quebec)	115
White, Lt.-Col. William (Ottawa)	vii, 79
Whiteaves, Joseph F.	19
White-Fraser, Montague Henry	22
Whiteside, James Arthur	101
Whiting, James M. F.	65
Whitlock, William	64
Whitney, Henry Augustus	149
Whittaker, James E.	64
Whittaker, William C.	117
Whitteker, Wm.	41
Whitty, Moses Jos.	91
Whyte, Ralph Little	46
Wicksteed, Dr Richard J.	171
Wickwire, Dr William N	132
Wiggins, Ezekiel Stone	25
Wiggins, Wm.	105
Wigle, Alfred	105
Wiley, William Edward	87
Wilkes, Edward Thomas	59
Wilkins, Ernest D. H.	124
Wilkins, Joseph	128
Wilkins, Oscar Fitzalwyn	45
Wilkinson, Robert	116
Williams, George	41
Williams, John	41
Williams, John Lang	48
Williams, Joseph	102
Williams, Peter Job	167
Williams, Thomas (Toronto)	53

	Page.
Williams, Thos. (Moncton)	149
Williamson, Archibald M.	45
Williamson, Thomas Hugh	158
Willimott, Charles William	19
Willis, Edward	118
Willis, Edward LeRoi	117
Williston, William W	142
Willoughby, S. J.	17
Wills, Geo W.	98
Wills, Robert	66
Wills, William John	132
Wilmot, Asa Burnham	145
Wilmot, Charles	145
Wilmot, H. F.	91
Wilmot, John Bentley	41
Wilmot, Samuel	145
Wilson, Albert Edward	119
Wilson, Alexander	153
Wilson, David	41
Wilson, Ida H	163
Wilson, James	143
Wilson, James O	23
Wilson, John (Halifax)	121
Wilson, John, (London, Ont.)	97
Wilson, Joseph	94
Wilson, William Thomas	82
Wilson, Zachariah	48
Wiltshire, John	172
Wingfield, A. H.	46
Winstanley, C. J. H	86
Winter, C. F	145
Winter, Arthur Wm	41
Winter, Herbert Gayner	63
Winton, Robert Bruce	142
Wise, F. A. M	156
Witcher, Arthur Henry	17
Withers, George Edward	119
Witton, H. B.	162
Wolf, Enos	140
Wood, Ebin Burns	83
Wood, Geo. Carleton	82
Wood, Hannibal W	61
Wood, Jno	104
Wood, J. S. M	122
Wood, N. P	4
Wood, W. R.	63
Wood, Zachary Taylor	22
Woodall, Jonathan May	153
Woodhouse, Henry	6
Woodill, Frederick B	69
Woodrow, James	118
Woodrow, Ross Dougal	118
Woods, W. P	52
Woodward, George W	41
Woodward, Henry Hitchcock	136
Woodward, Henry Wm	46
Worsnop, Charles A	78
Wrayton, Arthur McA	142
Wrayton, William W	141
Wright, Joseph	101
Wright, Joshua G	88
Wright, Richard	97
Wright, Richard Pennefather	88
Wright, Robert	53
Wright, Robert J	41
Wroughton, T. A	23, 132
Wyllie, Andrew Allison	46
Wynn, John	88
Yates, George	102
Yates, James McGee	41
Yielding, Fanny	163
Yorick, John	90
York, Alexander	98
York, Brown Lee	17
York, Dunbar	92
Yorston, James	52
Young, Charles	169
Young, David	55
Young, Geo	20
Young, George H	78
Young, George William	89
Young, James William	69
Young, Mathew	160
Young, Richard	5
Young, William	160
Zinck, James	140

Page.
... 63
.... 22
.... 153
... 6
... 69
.... 118
... 118
... 52
.... 41
... 136
... 46
... 78
.... 142
... 141
.. 101
... 88
... 97
... 88
... 53
... 41
.23, 132
... 46
.. 88

... 102
... 41
... 163
... 90
... 98
... 17
... 92
... 52
... 169
... 55
... 20
... 78
... 89
... 69
... 160
... 5
... 160

.. 140